



US00D370570S

United States Patent [19]
Green, Jr. et al.

[11] **Patent Number:** **Des. 370,570**
[45] **Date of Patent:** ****Jun. 11, 1996**

[54] **BENCH**
[75] Inventors: **Ransom B. Green, Jr.**, Portland;
Michael B. Fox, Aloha, both of Oreg.
[73] Assignee: **Columbia Cascade Company**,
Portland, Oreg.
[**] Term: **14 Years**

[21] Appl. No.: **38,695**
[22] Filed: **May 11, 1995**
[52] U.S. Cl. **D6/370; D6/381**
[58] Field of Search D6/334, 370, 371,
D6/373, 374, 375, 376, 379, 381, 500,
501, 502; 297/232

[56] **References Cited**

U.S. PATENT DOCUMENTS

D. 99,774	5/1936	Birren	D6/370
D. 222,051	9/1971	Shannon	D6/381
D. 229,591	12/1973	Trail et al.	D6/370
D. 273,444	4/1984	Harper, Jr. et al.	D6/370
D. 327,586	7/1992	Skalka	D6/381 X
D. 360,538	7/1995	Skalka	D6/370

OTHER PUBLICATIONS

Pp. 484 and 485 of book re: George Stickley furniture,
undated.

Primary Examiner—Gary D. Watson

Attorney, Agent, or Firm—Kolisch Hartwell Dickinson
McCormack & Heuser

[57] **CLAIM**

The ornamental design for a bench, as shown and described.

DESCRIPTION

FIG. 1 is an isometric view of a bench showing our new design;

FIG. 2 is a top plan view thereof, shown on an enlarged scale than as shown in FIG. 1;

FIG. 3 is a front elevation thereof, shown on about the same scale as FIG. 2;

FIG. 4 is a left side elevation thereof, shown on an enlarged scale than as shown in FIG. 1, with the right side elevation being a mirror image of the left side elevation;

FIG. 5 is a cross sectional view of a vertical support member of the bench taken along line 5—5 of FIG. 4, with the lateral support member cut away and shown on an enlarged scale than as shown in FIG. 4; and,

FIG. 6 is a rear elevation view of the bench of FIG. 1, shown on about the same scale as FIG. 2.

1 Claim, 4 Drawing Sheets

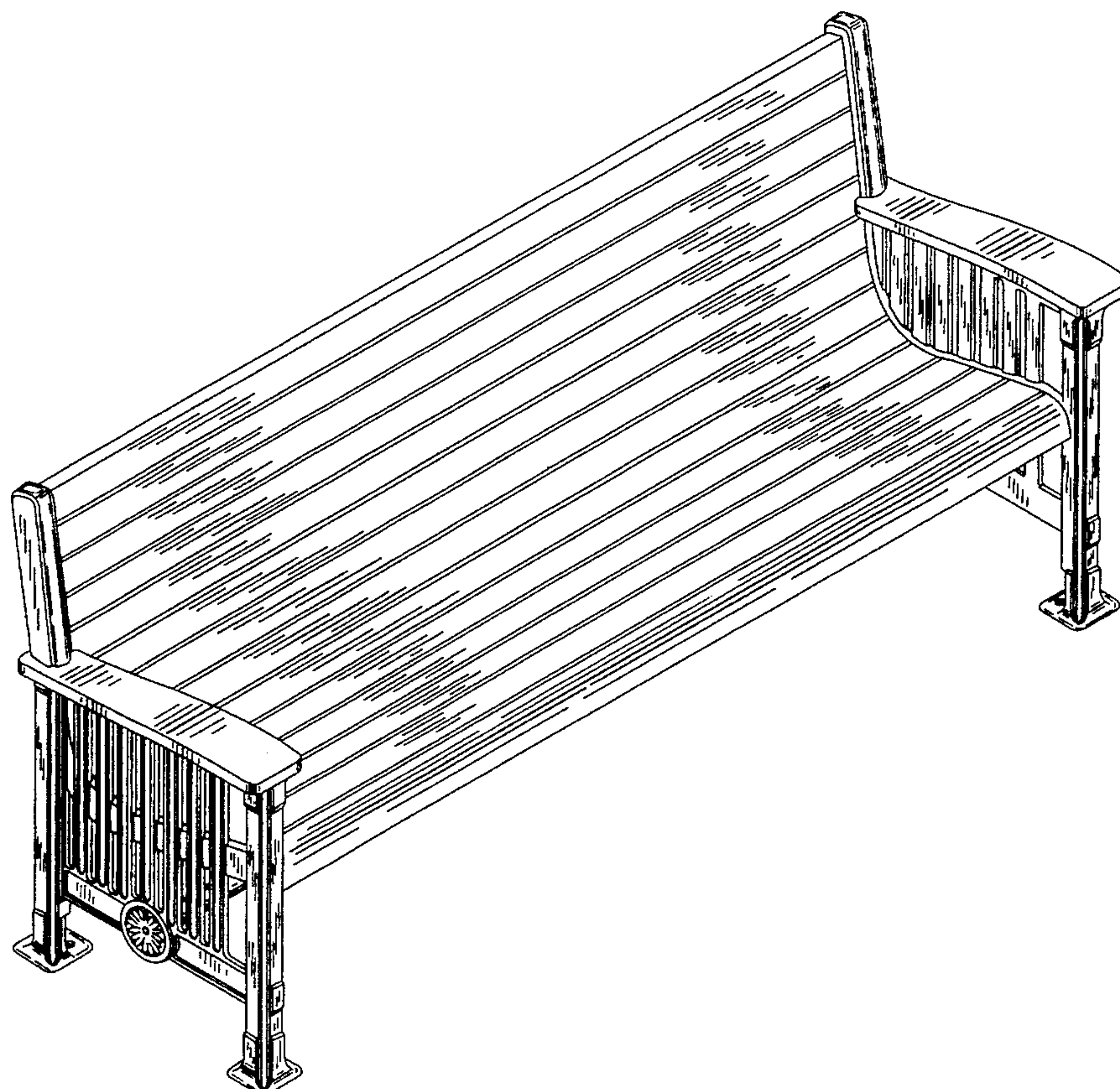

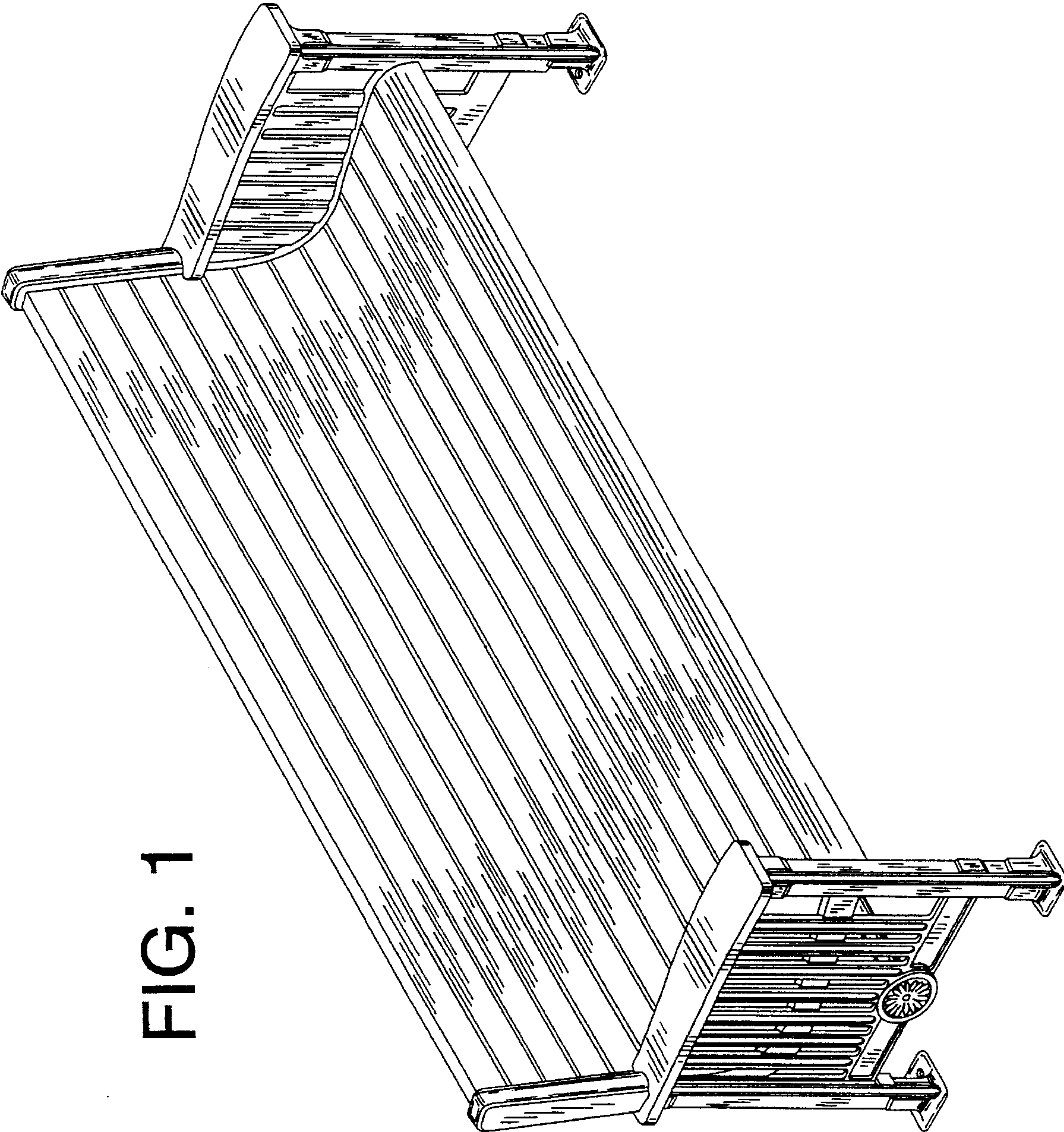

FIG. 1

FIG. 2

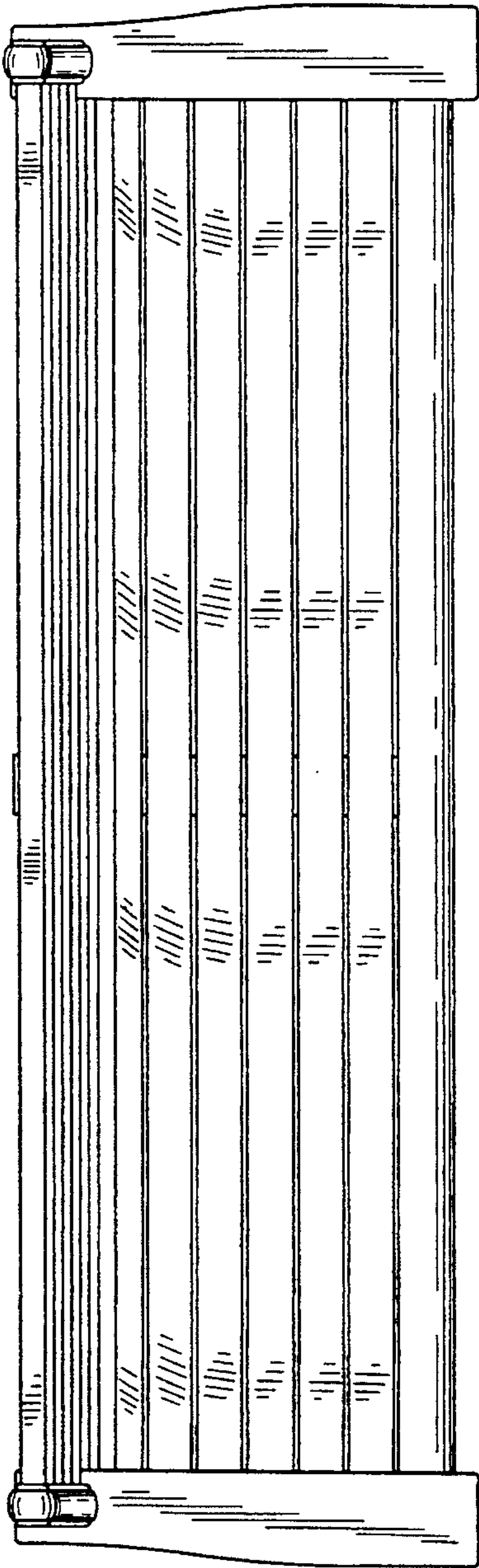

FIG. 3

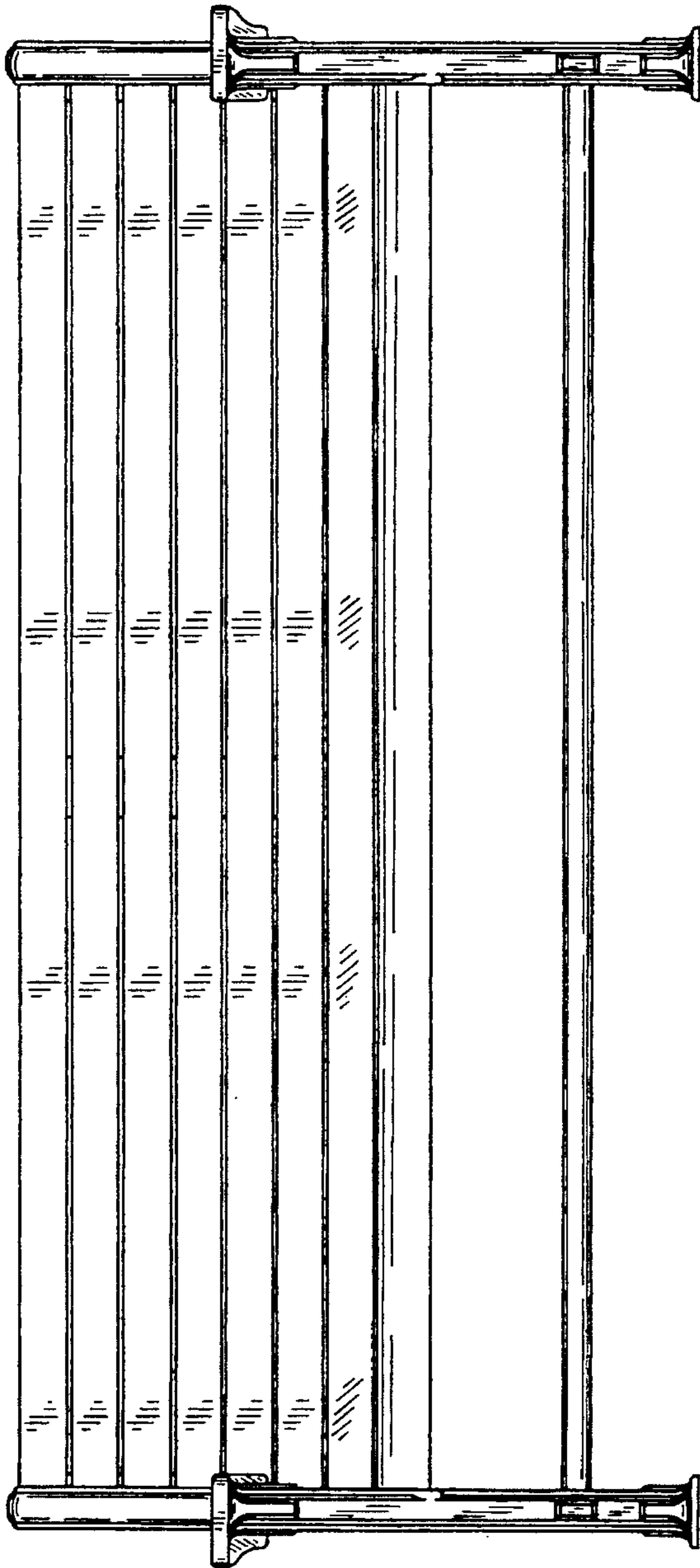

FIG. 4

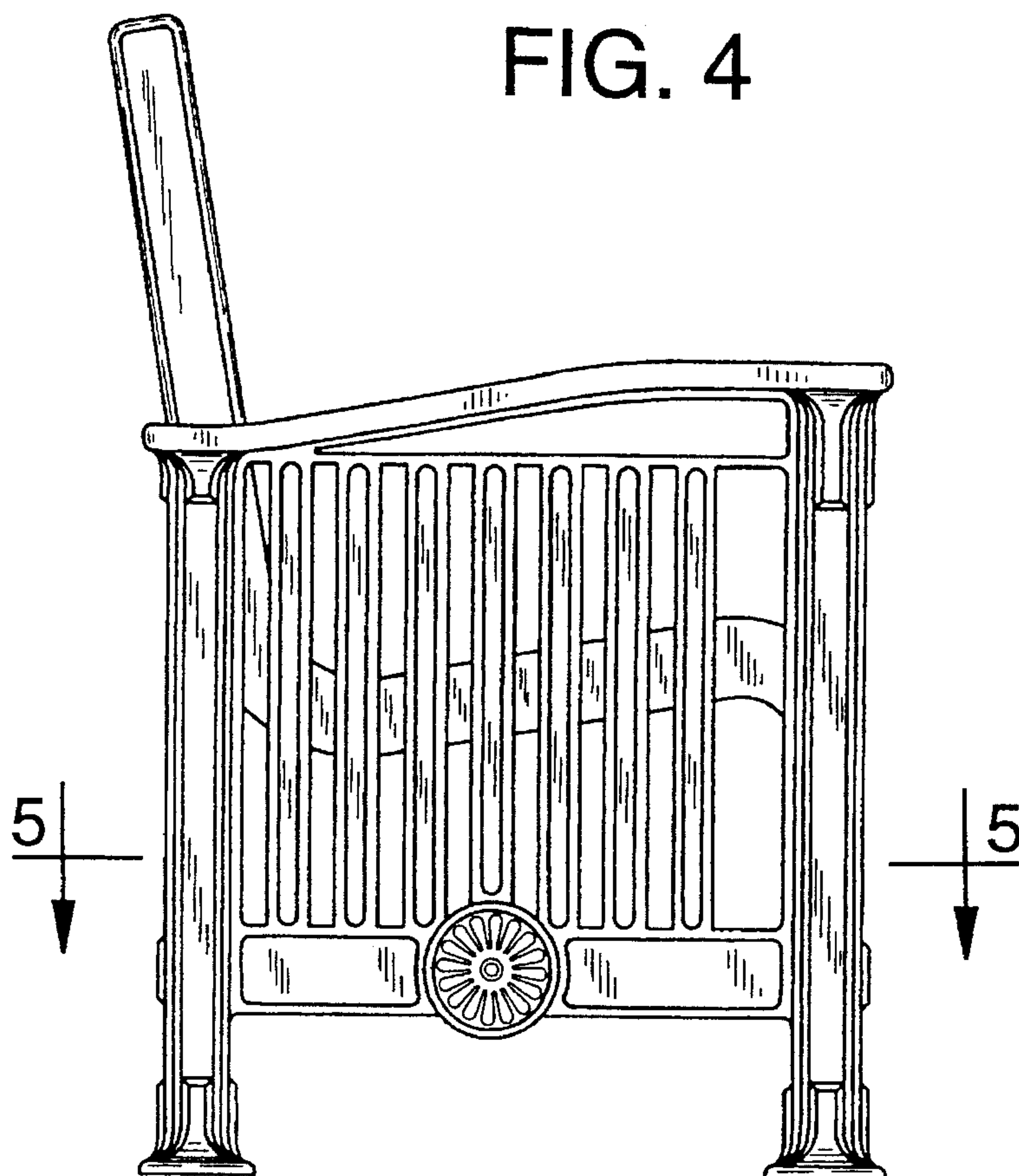

FIG. 5

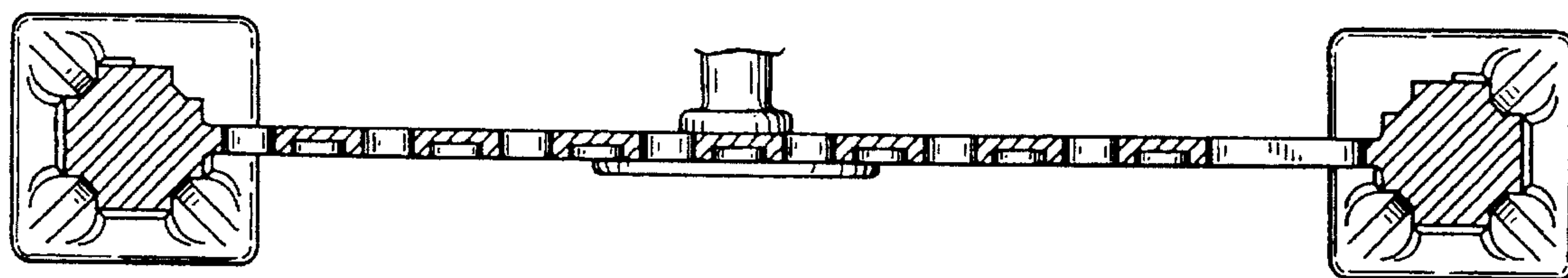

FIG. 6

