



US00D370553S

# United States Patent [19]

Della Valle

[11] Patent Number: **Des. 370,553**

[45] Date of Patent: **\*\*Jun. 11, 1996**

[54] **SHOE**

[75] Inventor: **Diego Della Valle, S. Elpidio a Mare, Italy**

[73] Assignee: **EMA S.r.L, Italy**

[\*\*] Term: **14 Years**

[21] Appl. No.: **9,928**

[22] Filed: **Jun. 24, 1993**

### [30] Foreign Application Priority Data

Dec. 24, 1992 [IT] Italy ..... RM 92O 000272

[52] U.S. Cl. .... **D2/912**

[58] Field of Search ..... D2/969, 908, 906, D2/922, 912, 907; 36/83, 84, 51, 102, 3 B

### [56] References Cited

#### U.S. PATENT DOCUMENTS

- D. 226,885 5/1973 McBarron ..... D2/907
- D. 227,822 7/1973 Askew ..... D2/907
- D. 237,426 11/1975 Thornberry ..... D2/907
- D. 243,976 4/1977 Dassler ..... D2/906

- D. 248,514 7/1978 Lu ..... D2/906
- D. 276,569 12/1984 Kohno ..... D2/908
- D. 300,982 5/1989 Swett ..... D2/969
- D. 310,441 9/1990 Ali et al. .... D2/969
- D. 315,054 3/1991 Hatfield ..... D2/969

### OTHER PUBLICATIONS

Footwear News, Sep. 10, 1984, p. 35, Turtles Shoe #1581.

*Primary Examiner*—Doris V. Coles  
*Attorney, Agent, or Firm*—Graham & James

### [57] CLAIM

The ornamental design for a shoe, as shown and described.

### DESCRIPTION

FIG. 1 is a top plan view of a shoe showing my new design, the faint lines illustrating the internal seams;  
 FIG. 2 is a bottom plan view;  
 FIG. 3 is a rear elevational view;  
 FIG. 4 is a front elevational view;  
 FIG. 5 is a right side elevational view; and,  
 FIG. 6 is a left side elevational view.

**1 Claim, 2 Drawing Sheets**

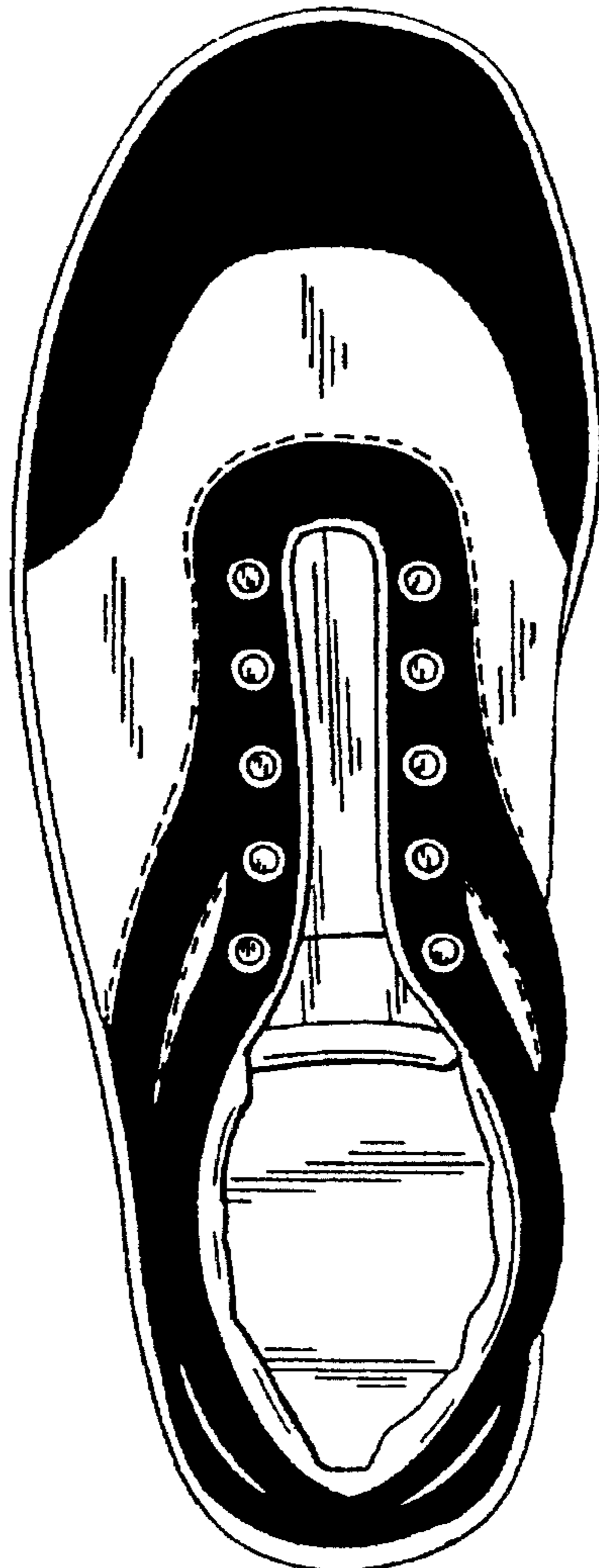

FIG. 1

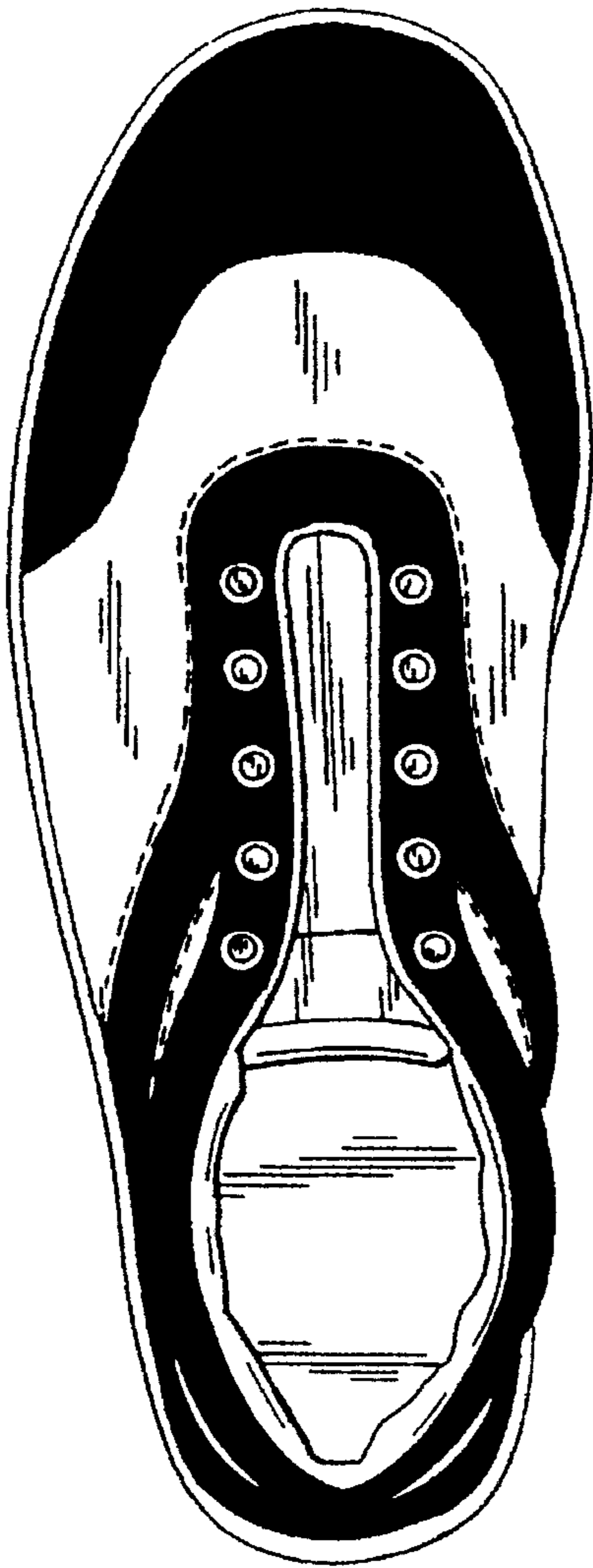

FIG. 2

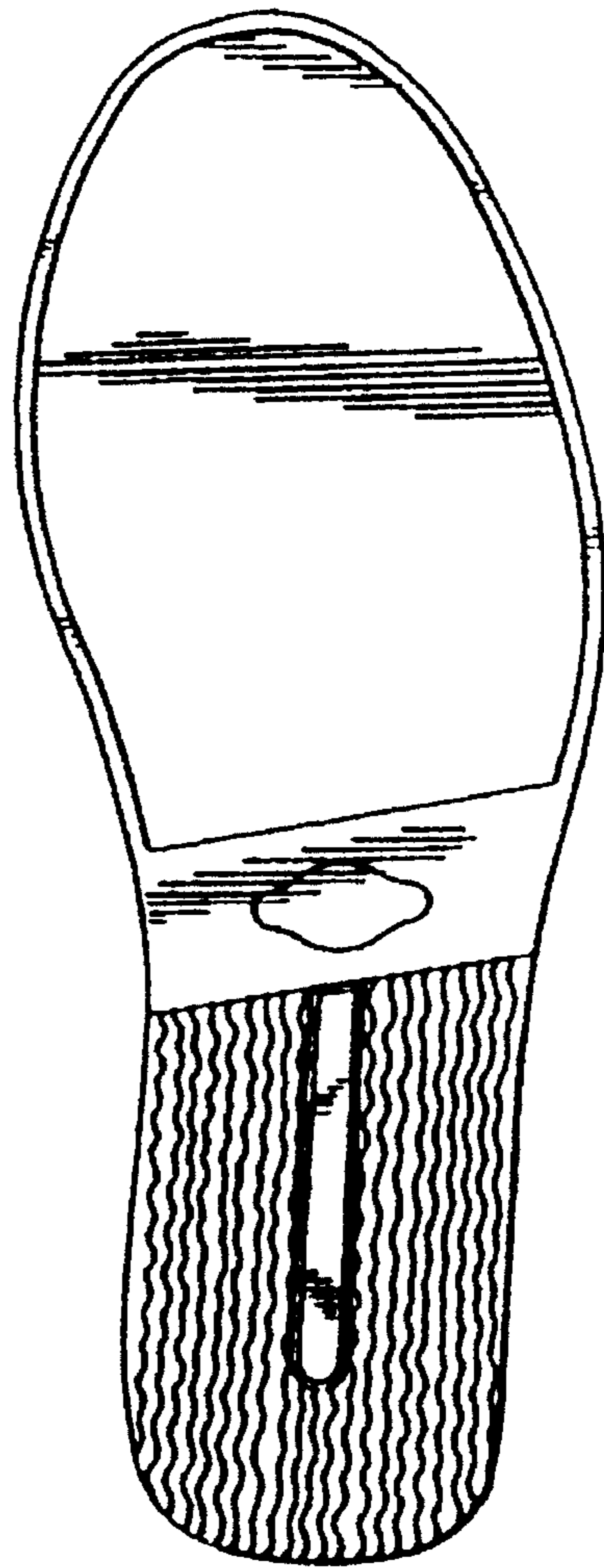

FIG. 3

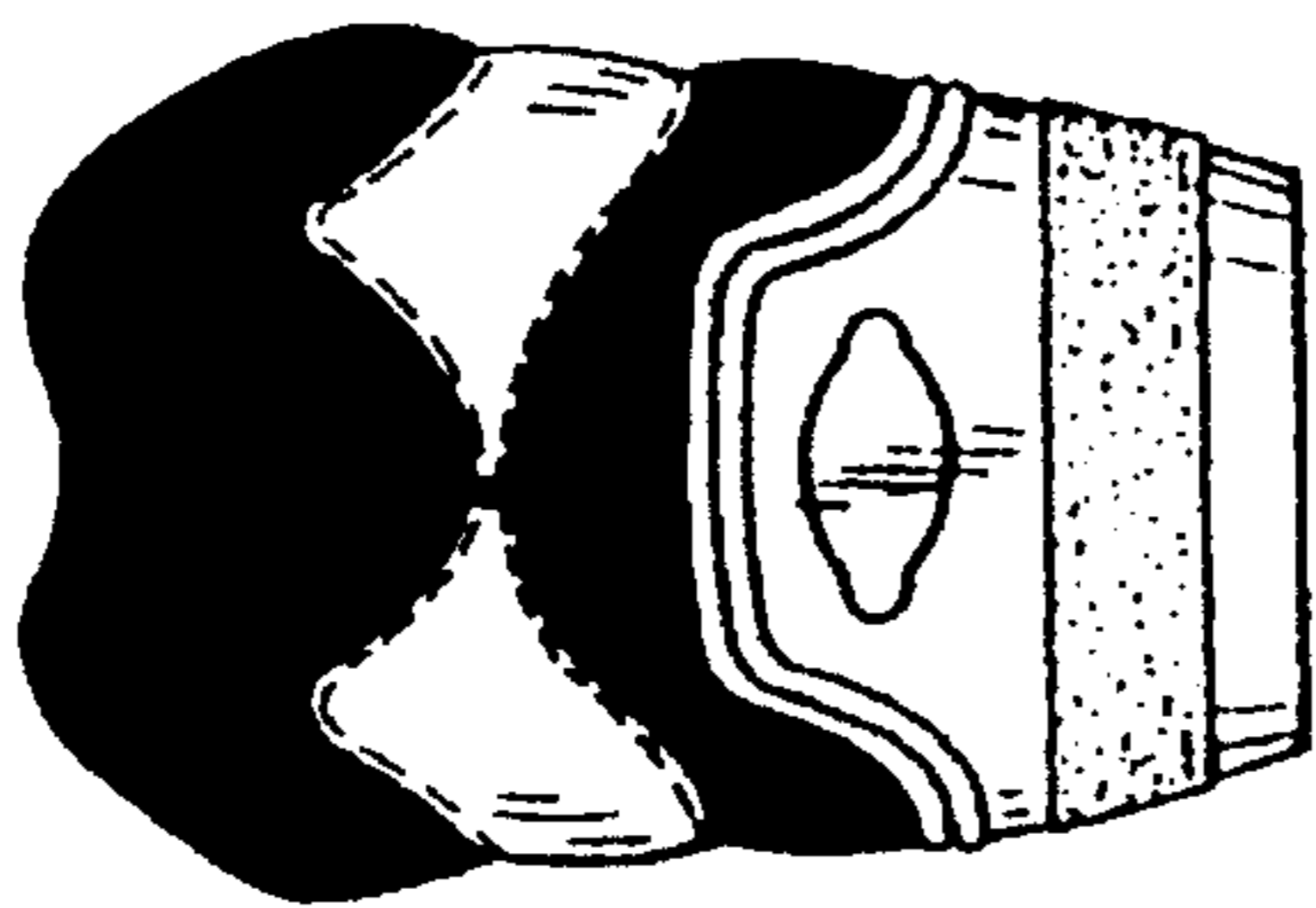

FIG. 4

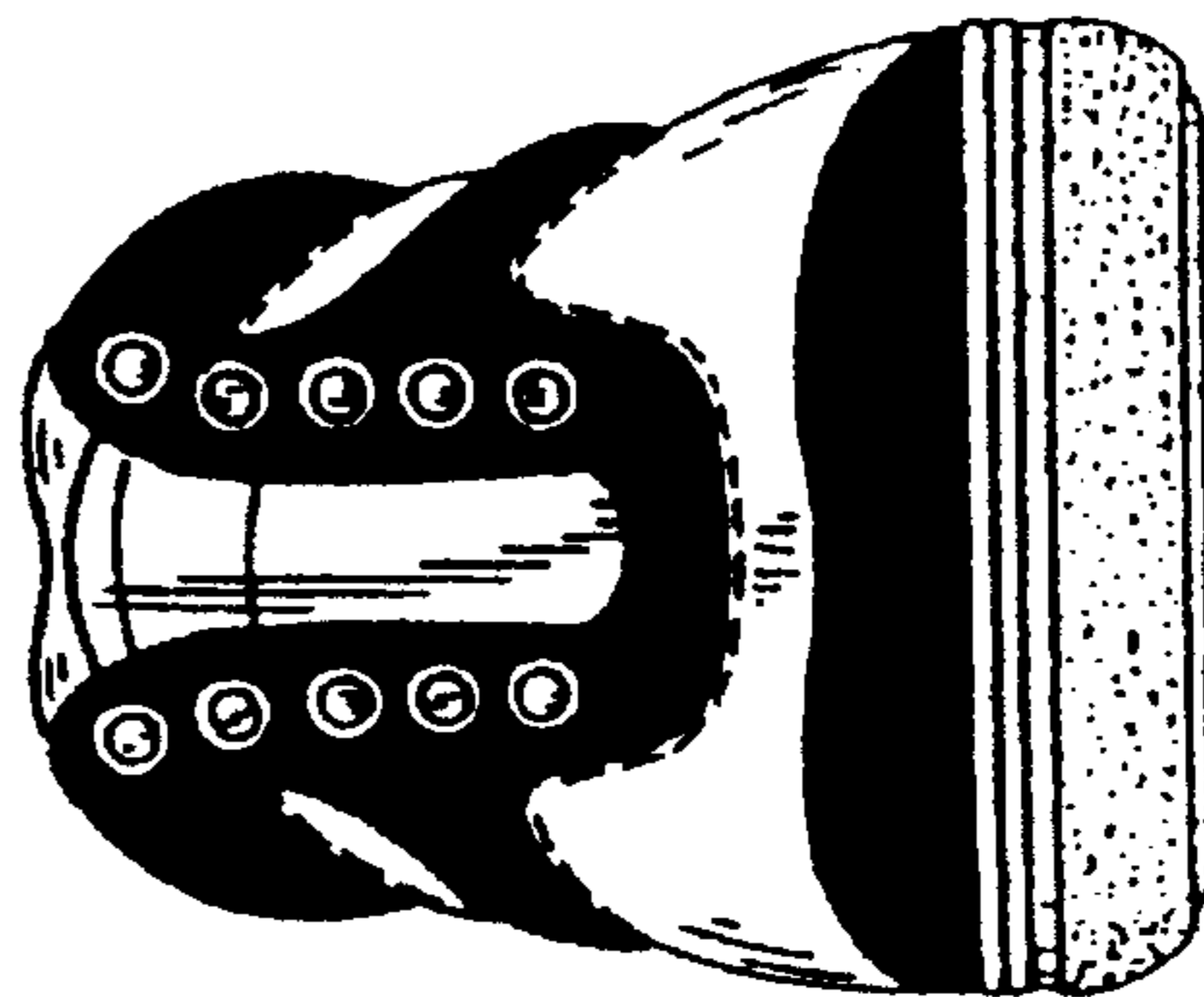

FIG. 5

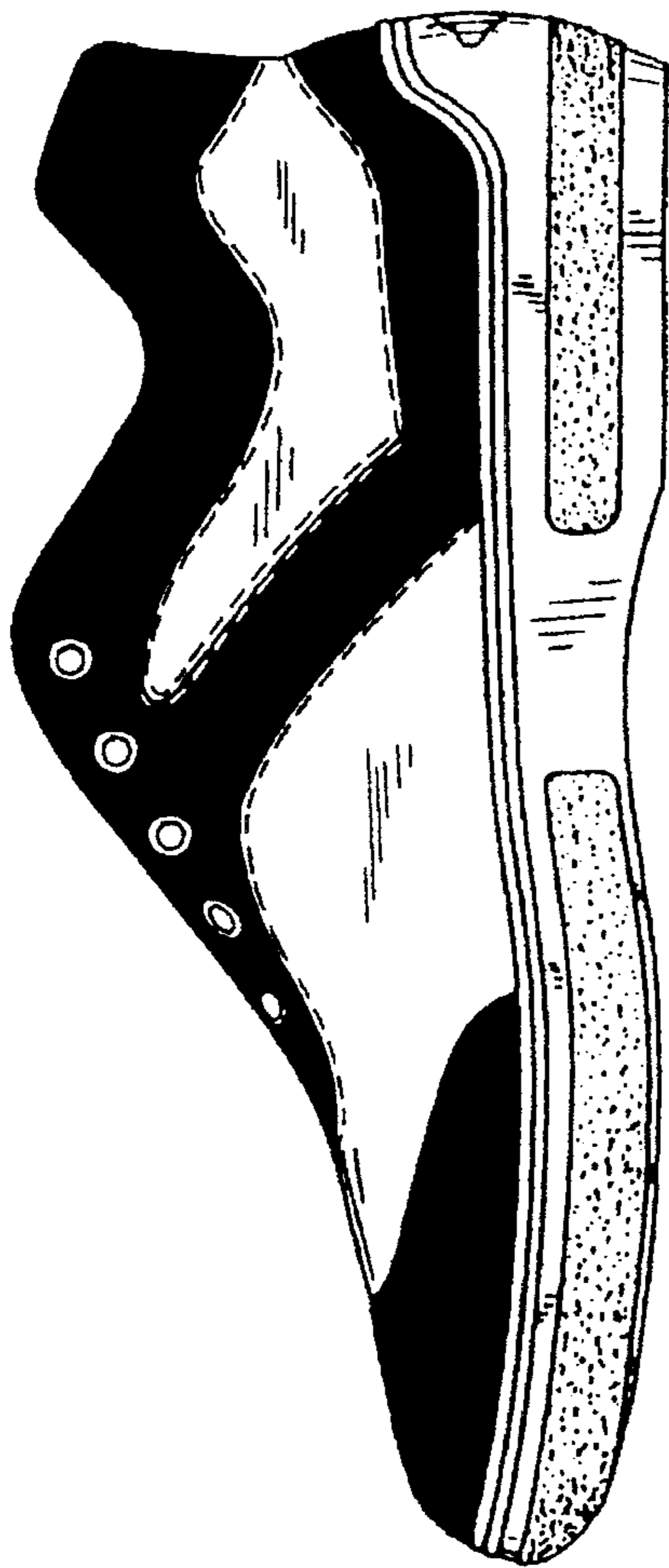

FIG. 6

