



US00D370535S

United States Patent [19]

[11] Patent Number: **Des. 370,535**

Karamesines

[45] Date of Patent: ****Jun. 4, 1996**

[54] **GAME ROOMS ENCLOSURE**

[57] **CLAIM**

[76] Inventor: **Athanasios C. Karamesines**, 1600 University Ave., Muncie, Ind. 47303

The ornamental design for a game rooms enclosure, as shown and described.

[**] Term: **14 Years**

DESCRIPTION

[21] Appl. No.: **29,303**

FIG. 1 is a front perspective of a game rooms enclosure, showing a typical embodiment of my new design—with phantom lines depicting a ceiling and floor plan typical of its environment;

[22] Filed: **Oct. 3, 1994**

[52] U.S. Cl. **D25/33; D25/1**

FIG. 2A and B —combine to show a—front elevation of the design—with heavy, vertical phantom lines depicting connection of the two partial views as match lines;

[58] Field of Search **D25/1, 4, 7, 8, D25/9, 15, 16, 17, 22, 29, 32, 33, 34, 35, 36, 56, 59, 199; 52/79.1, 86; D21/114**

FIG. 3 is a side elevation of the design;

[56] **References Cited**

FIG. 4 is a —floor section—view of the design—with phantom lines depicting a typical back wall configuration and typical furnishings including pool tables, game tables and various electronic, video and arcade games;

U.S. PATENT DOCUMENTS

D. 178,657	9/1956	Green	D25/9
D. 194,971	4/1963	Clay	D25/27
D. 233,519	11/1974	Chen et al.	D25/33
D. 239,526	4/1976	Sylvester	D25/34
D. 309,783	8/1990	Gastaud	D25/7

FIG. 5 is a wall section view of the design—with phantom lines depicting a typical ceiling and floor plan and a typical support and insulation structure; and,

Primary Examiner—Louis S. Zarfaz
Assistant Examiner—Monica A. Hannon
Attorney, Agent, or Firm—Woodard, Emhardt, Naughton, Moriarty & McNett

FIG. 6 is a ceiling—section—view of the design—with phantom lines depicting a typical ceiling tile and back wall configuration.

1 Claim, 6 Drawing Sheets

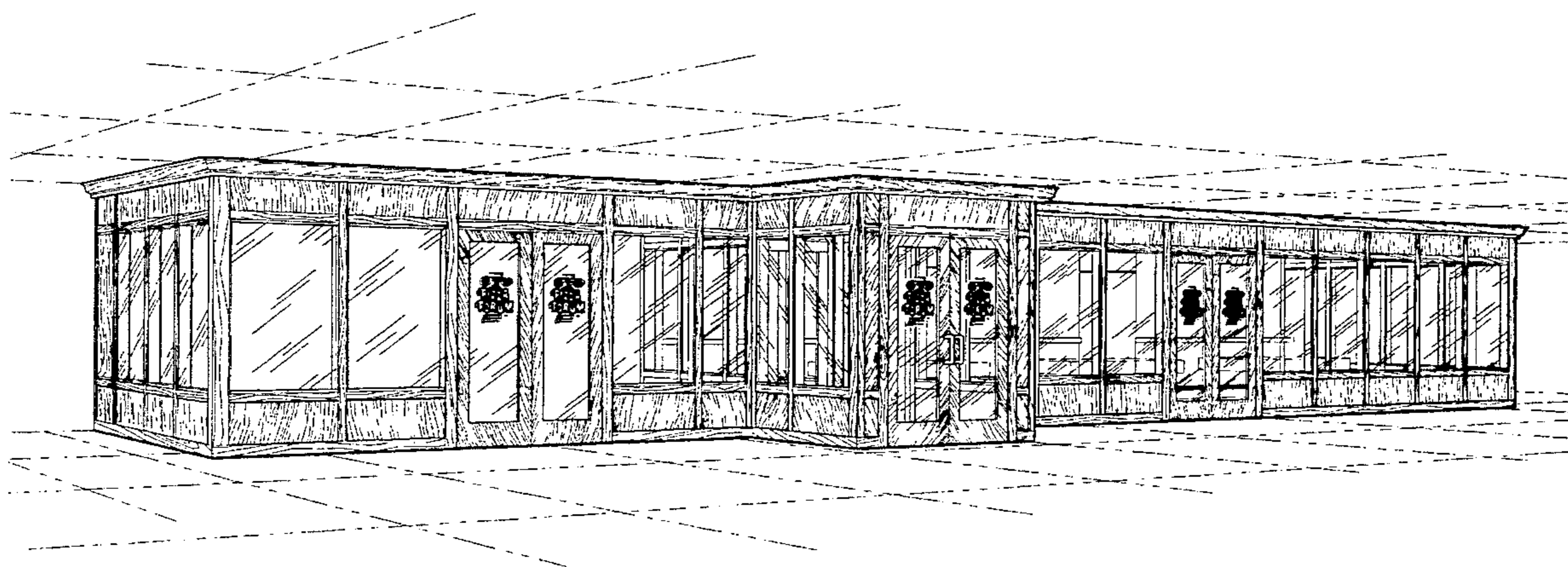

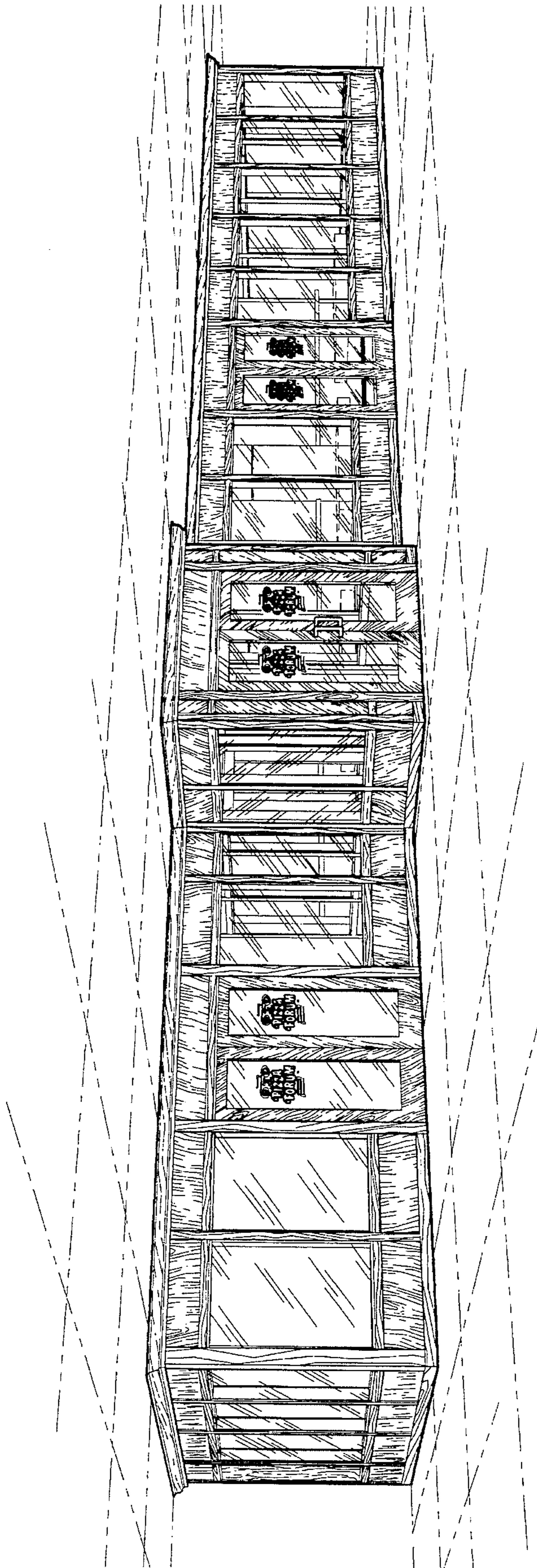

Fig. 1

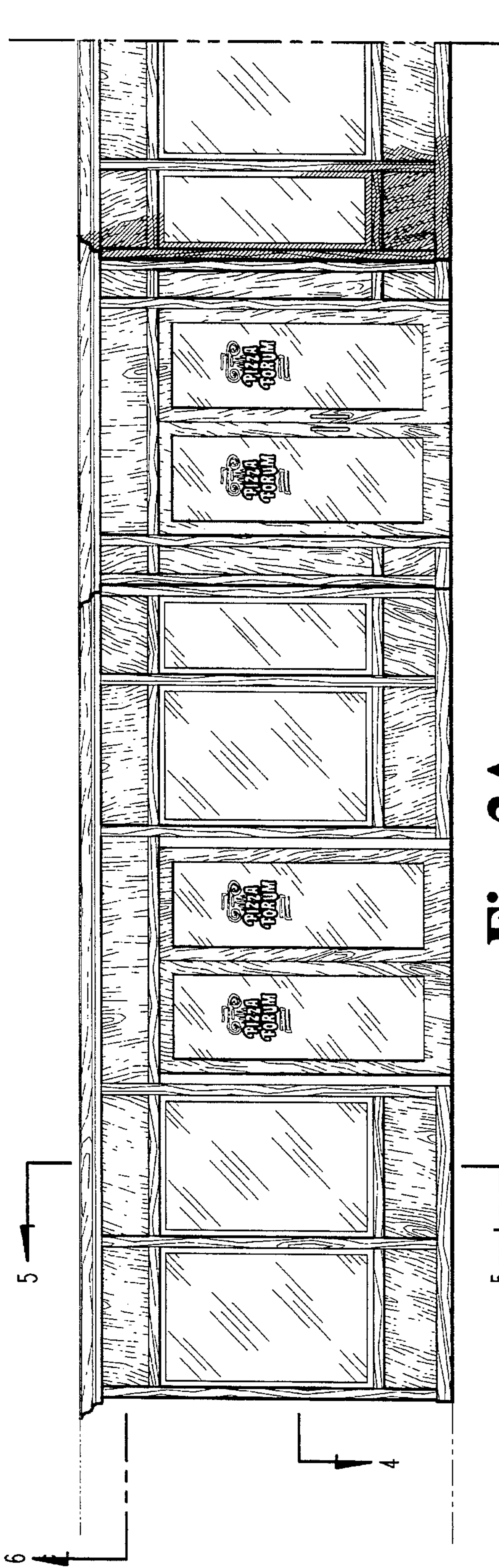

Fig. 2A

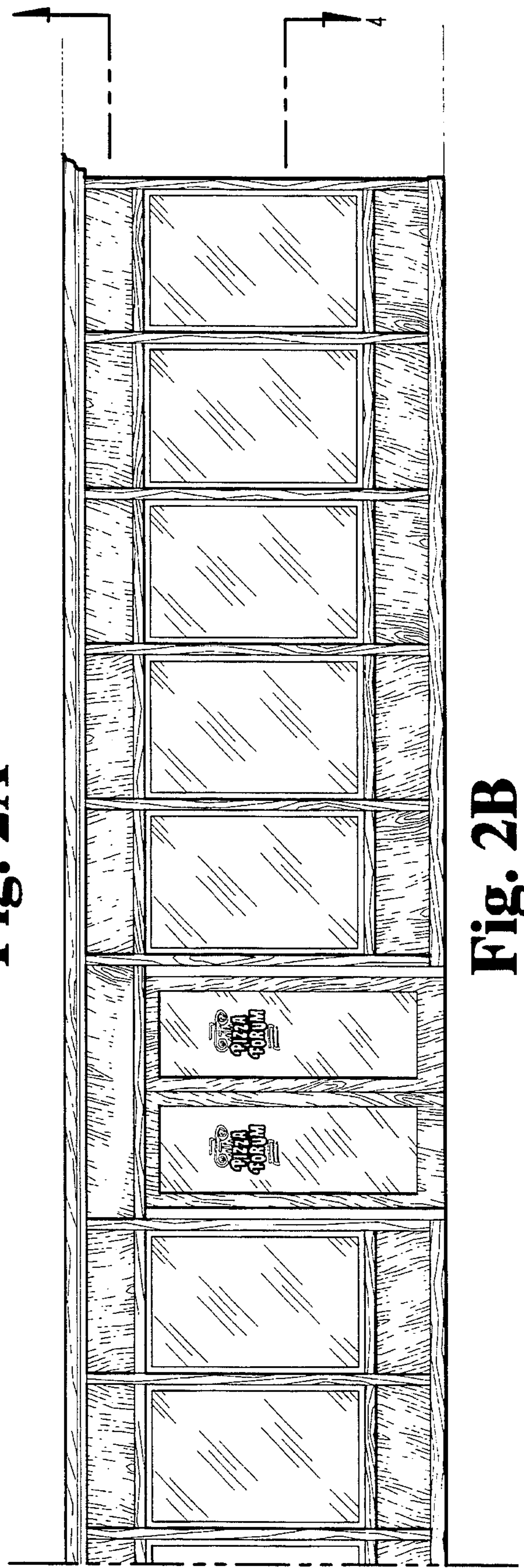

Fig. 2B

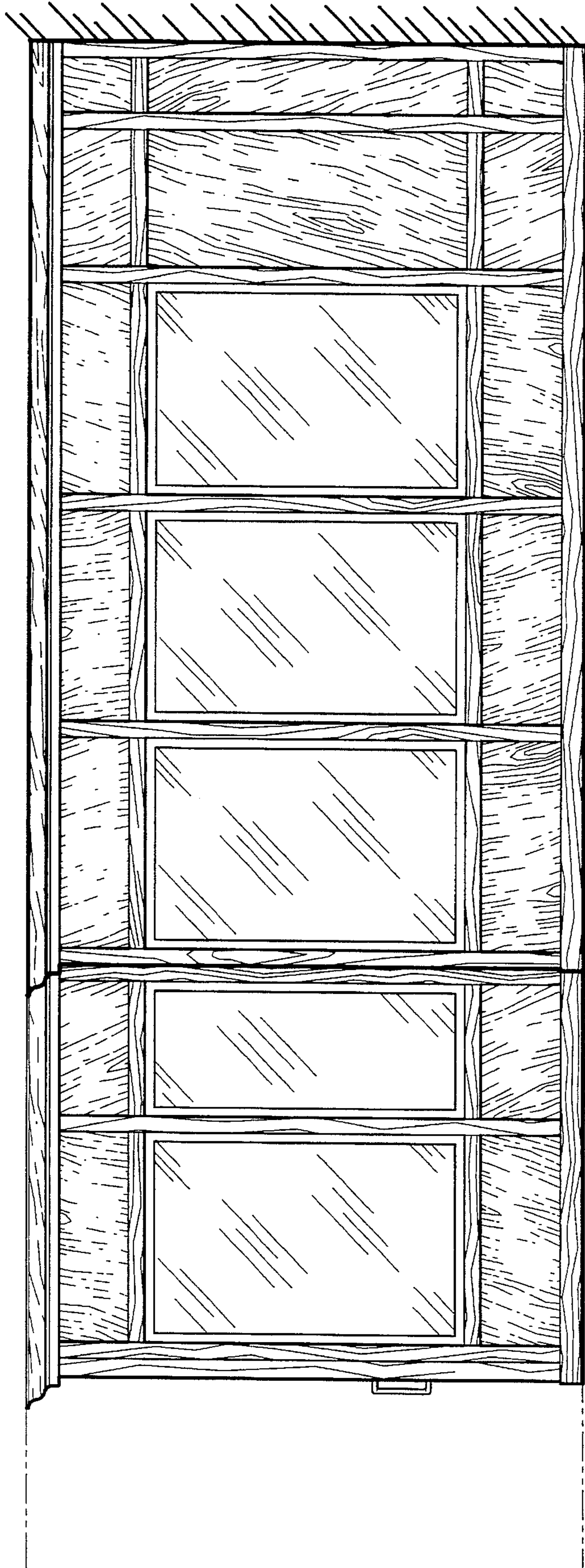

Fig. 3

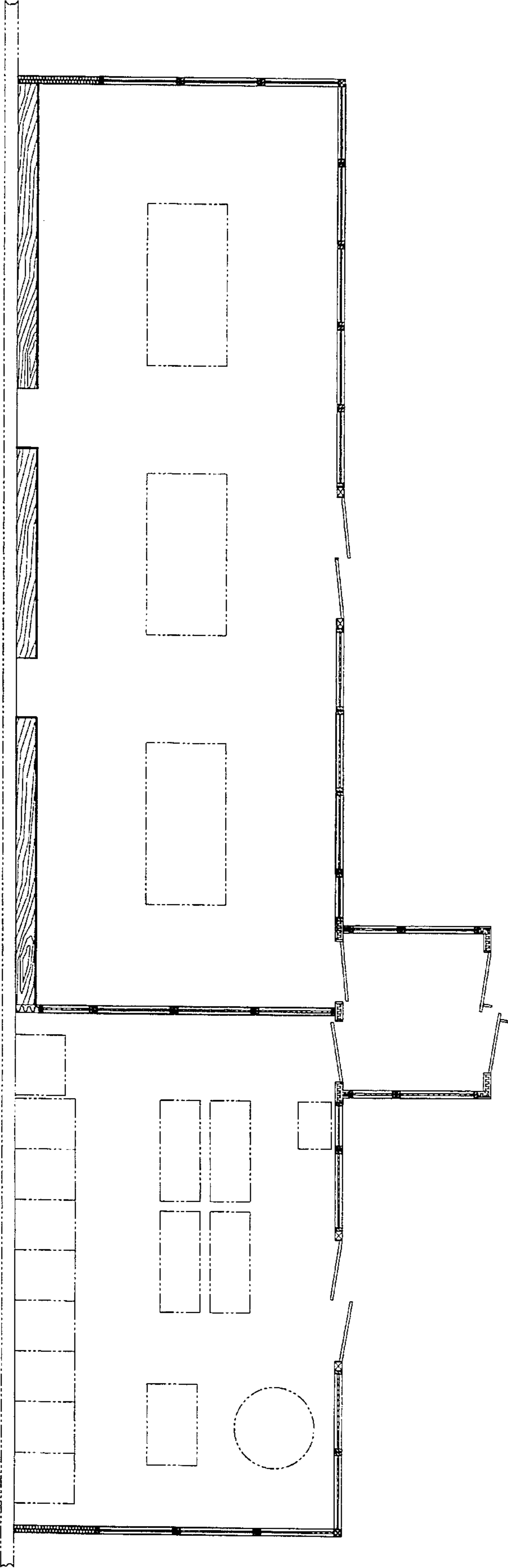

Fig. 4

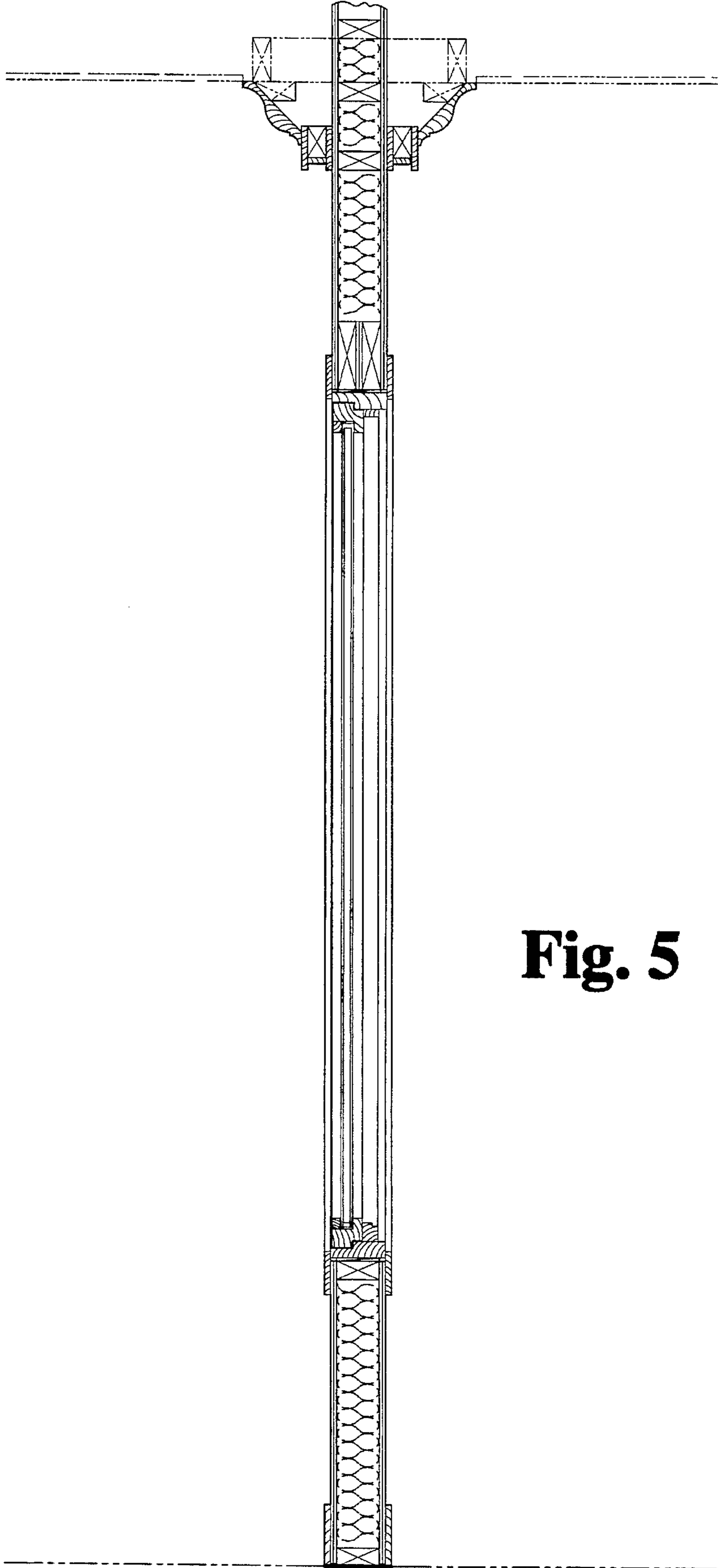

Fig. 5

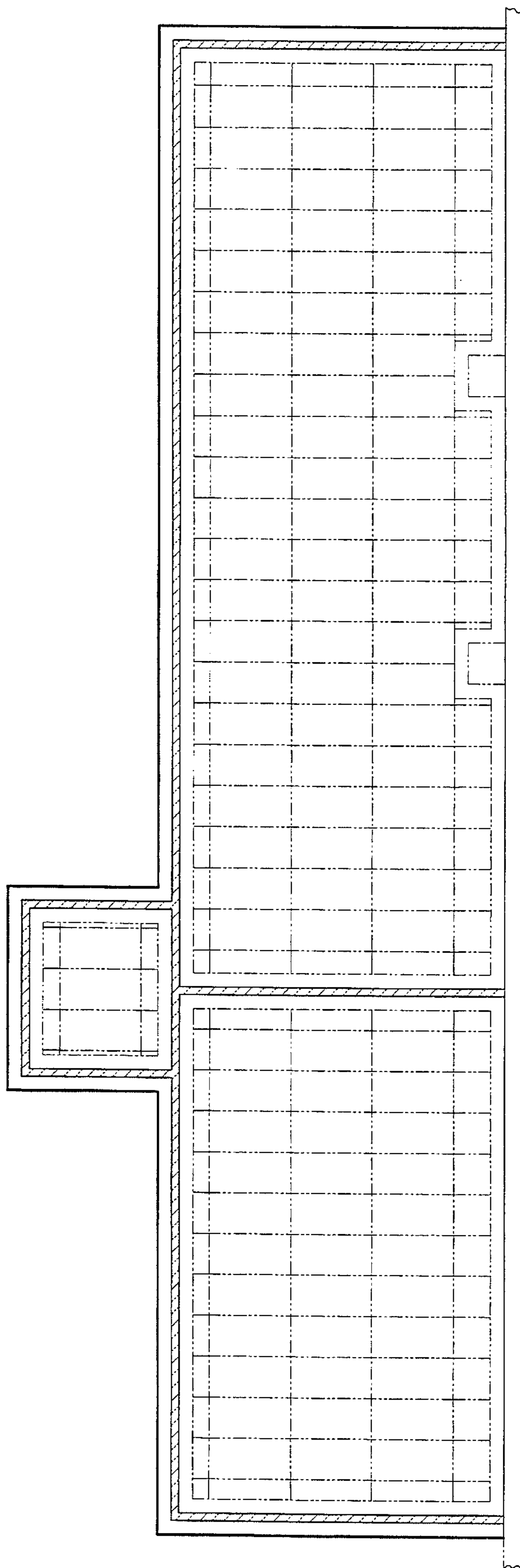

Fig. 6