



US00D370504S

# United States Patent [19] Glynn

[11] **Patent Number:** **Des. 370,504**  
[45] **Date of Patent:** **\*\*Jun. 4, 1996**

[54] **MULTI-ORIFICED TOY CONSTRUCTION BLOCK**

[75] **Inventor:** **Kenneth P. Glynn**, Raritan Township, Hunterdon County, N.J.

[73] **Assignee:** **Ideal Ideas, Inc.**, Flemington, N.J.

[\*\*] **Term:** **14 Years**

[21] **Appl. No.:** **35,310**

[22] **Filed:** **Feb. 24, 1995**

[52] **U.S. Cl.** ..... **D21/108**

[58] **Field of Search** ..... D21/59, 108; 446/103, 446/104, 106, 108, 110, 119, 121, 125, 127, 128

D. 343,426	1/1994	Sher .	
D. 353,851	12/1994	Glynn .	
D. 356,348	3/1995	Glynn .....	D21/108
D. 357,037	4/1995	Glynn .....	D21/108
3,005,282	10/1961	Christiansen .	
3,242,610	3/1966	Christiansen .	
3,374,917	3/1968	Troy .	
4,740,189	4/1988	Bertrand .....	446/128
4,744,780	5/1988	Volpe .....	446/128

*Primary Examiner*—Prabhakar G. Deshmukh  
*Assistant Examiner*—R. Barkai  
*Attorney, Agent, or Firm*—Kenneth P. Glynn

### [57] CLAIM

The ornamental design for a multi-orificed toy construction block, as shown and described.

### DESCRIPTION

FIG. 1 is a top view of a multi-orificed toy construction block showing my new design;  
FIG. 2 is a bottom view thereof;  
FIG. 3 is a left, right, front and back side view thereof; and,  
FIG. 4 is a sectional view thereof taken along the line 4—4 in FIG. 3.

### [56] References Cited

#### U.S. PATENT DOCUMENTS

D. 231,787	6/1974	Burnley .	
D. 233,542	11/1974	Christiansen .	
D. 279,915	7/1985	Pibet .	
D. 285,813	9/1986	Takahashi .	
D. 317,478	6/1991	Larsen et al. .	
D. 330,055	10/1992	Jarnros .....	D21/108
D. 336,666	6/1993	Knudsen .	

1 Claim, 1 Drawing Sheet

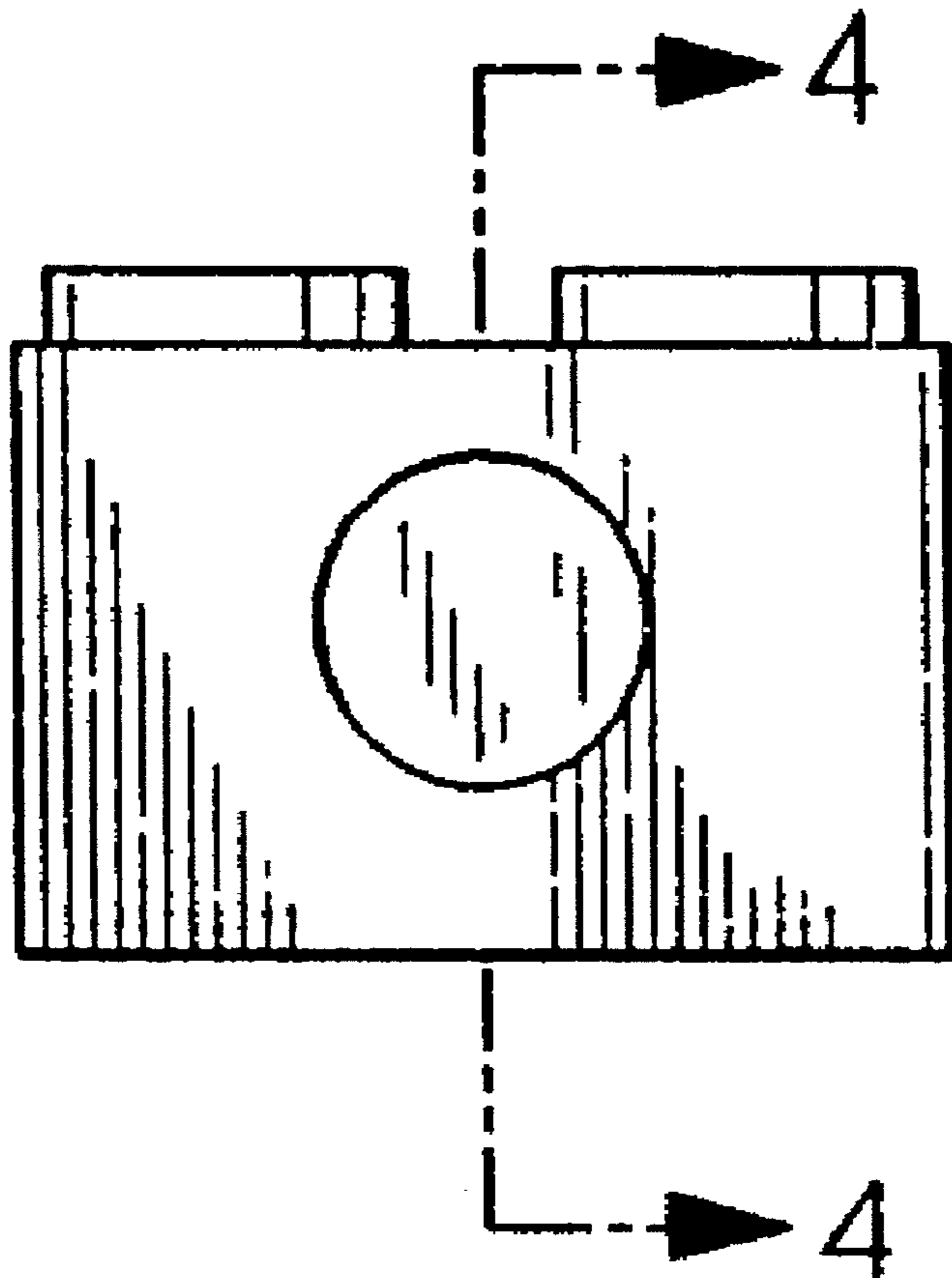

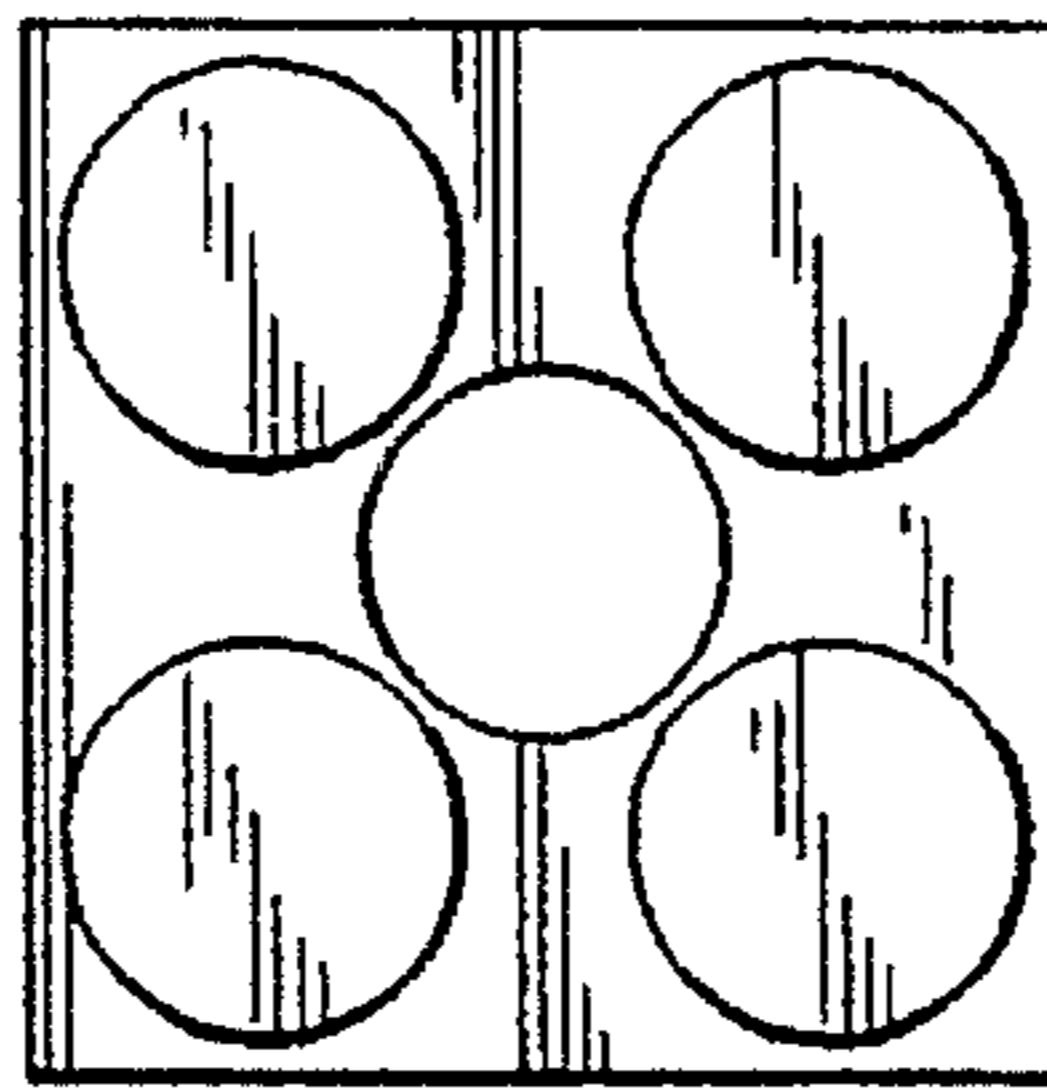

FIG. 1

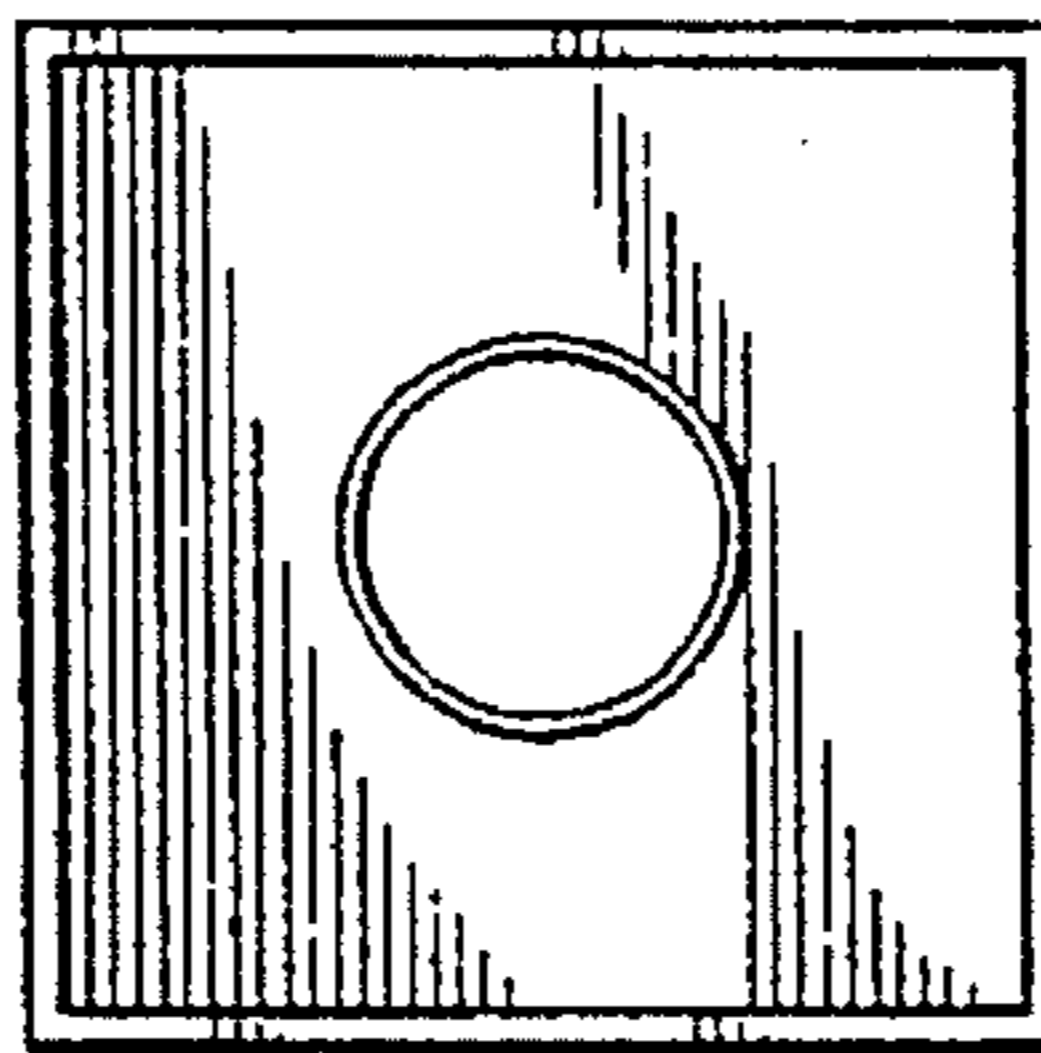

FIG. 2

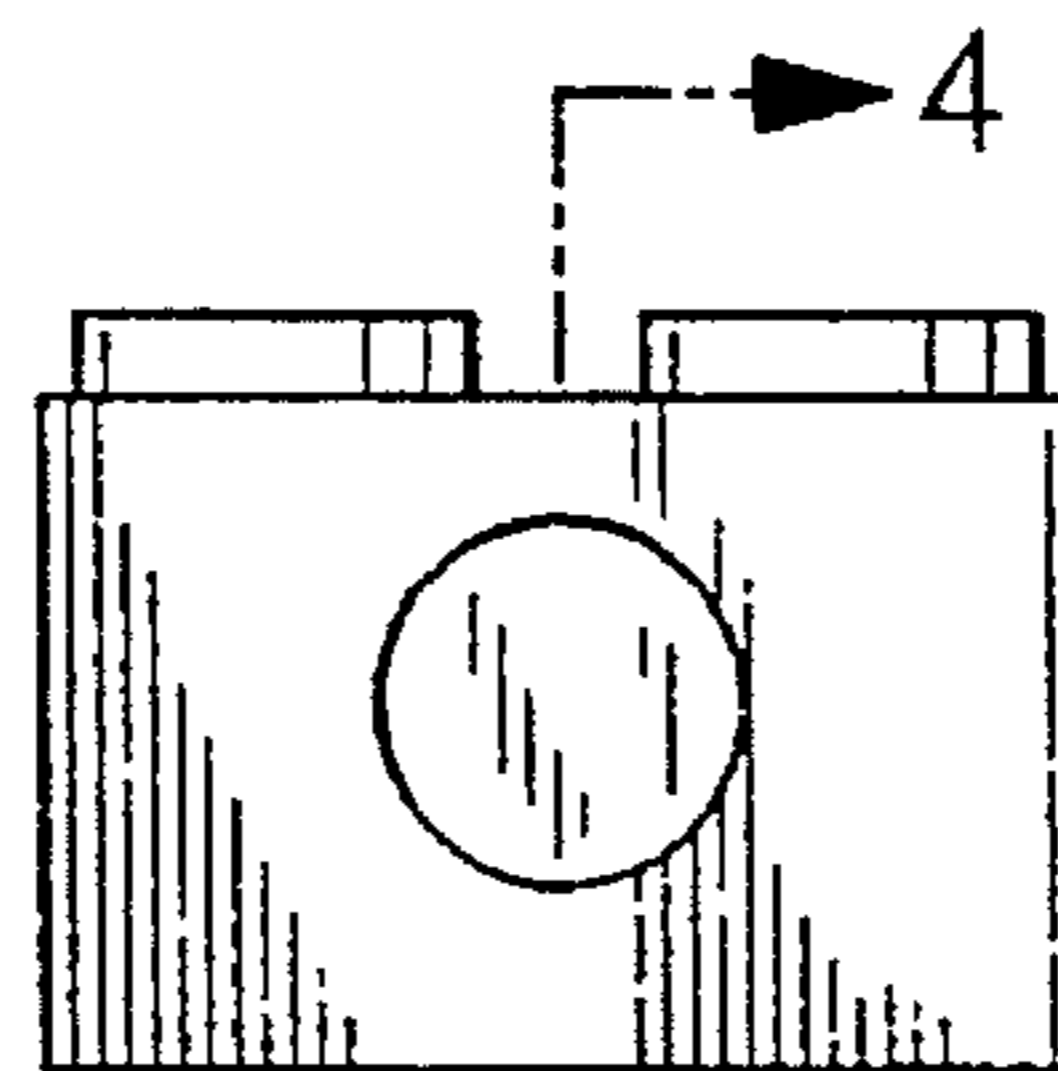

FIG. 3

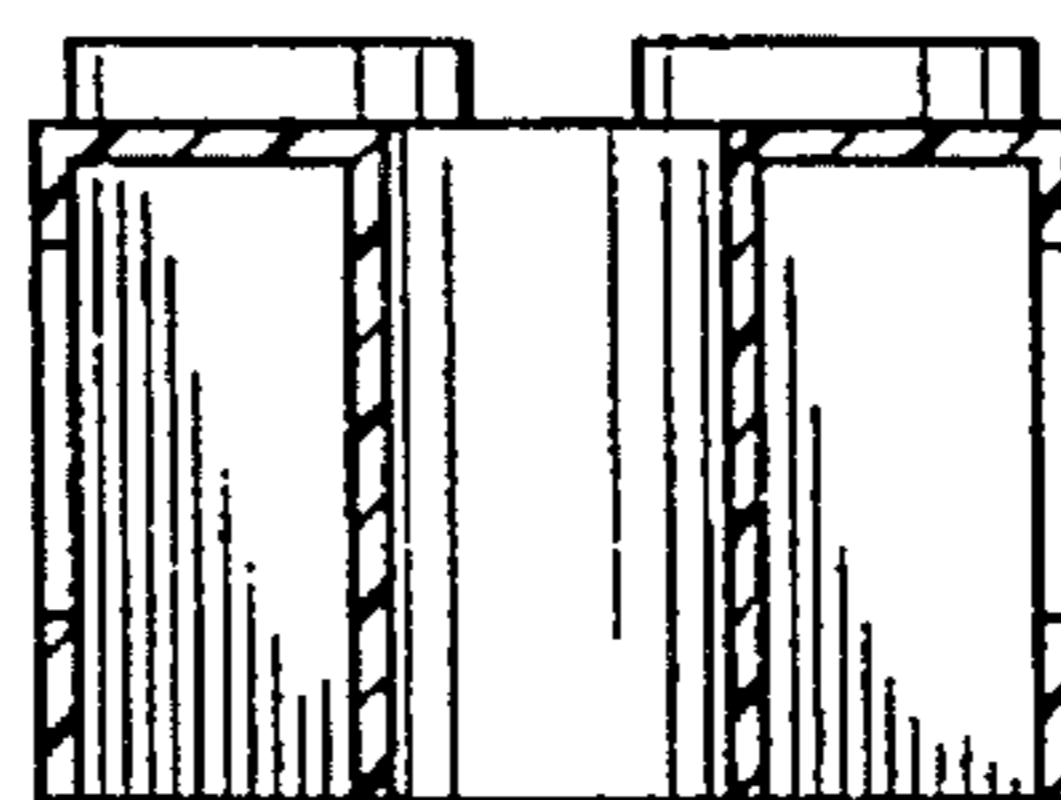

FIG. 4