



US00D370503S

United States Patent [19]

Burns

[11] Patent Number: **Des. 370,503**

[45] Date of Patent: ****Jun. 4, 1996**

[54] **TOY BUILDING BLOCK**
[75] Inventor: **William R. Burns**, 1563 Solano, #134,
Berkeley, Calif. 94707

3,510,979 5/1970 Fischer 446/127
3,513,590 5/1990 Fischer 446/127
4,160,337 7/1979 Fischer 446/127
4,169,332 10/1979 Fischer 446/127
4,171,591 10/1979 Fischer 446/127

[73] Assignees: **William R. Burns; Naomi Kane**,
Berkeley, Calif.

Primary Examiner—Ted Shooman
Assistant Examiner—R. Barkai
Attorney, Agent, or Firm—Burns, Doane, Swecker & Mathis

[**] Term: **14 Years**

[57] CLAIM

[21] Appl. No.: **18,674**

The ornamental design for a toy building block, as shown and described.

[22] Filed: **Feb. 14, 1994**

[52] U.S. Cl. **D21/108**

DESCRIPTION

[58] Field of Search D21/108, 124;
446/97, 99, 104, 108, 106, 116, 121, 124,
125, 127

FIG. 1 is a top, plan view of a toy building block, showing my new design;
FIG. 2 is a right side view thereof;
FIG. 3 is a front view thereof;
FIG. 4 is a back view thereof;
FIG. 5 is a bottom plan view thereof; and,
FIG. 6 is a left side view thereof.

[56] References Cited

U.S. PATENT DOCUMENTS

D. 249,230 9/1978 Van Der Veken D21/108
1,531,542 3/1925 Cogshall 446/127
3,466,044 9/1969 Somerville 446/97

1 Claim, 1 Drawing Sheet

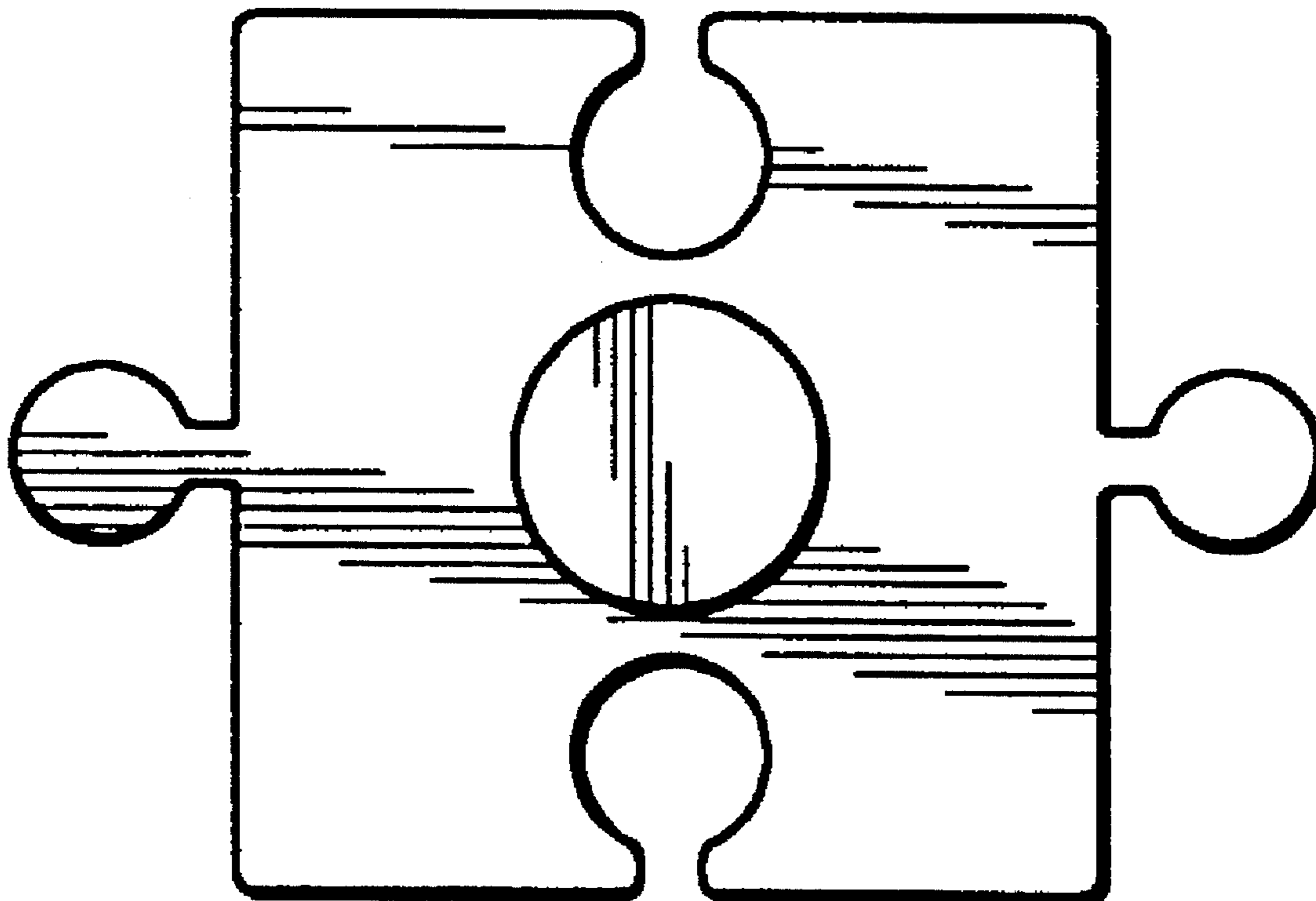

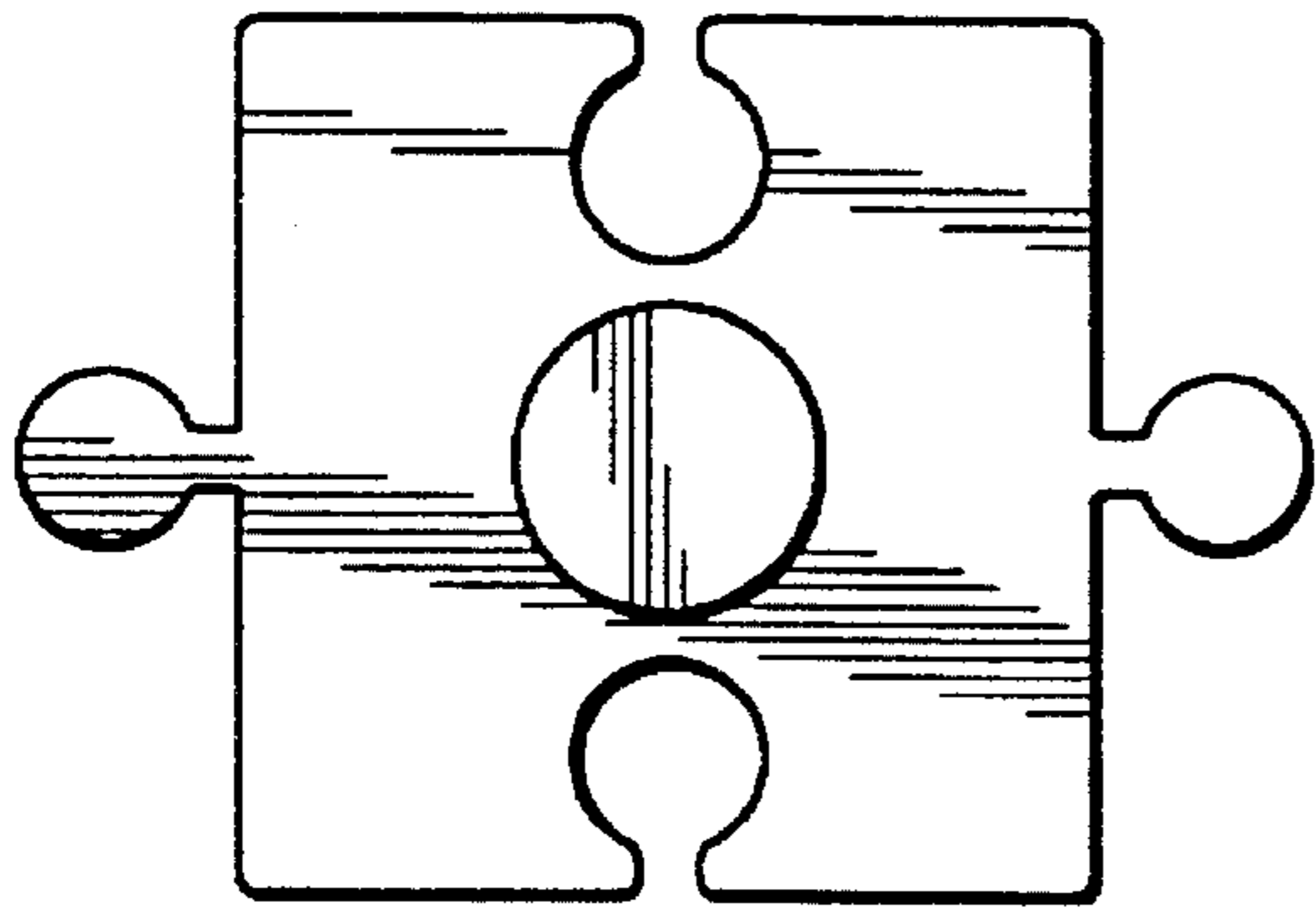

FIG. 1

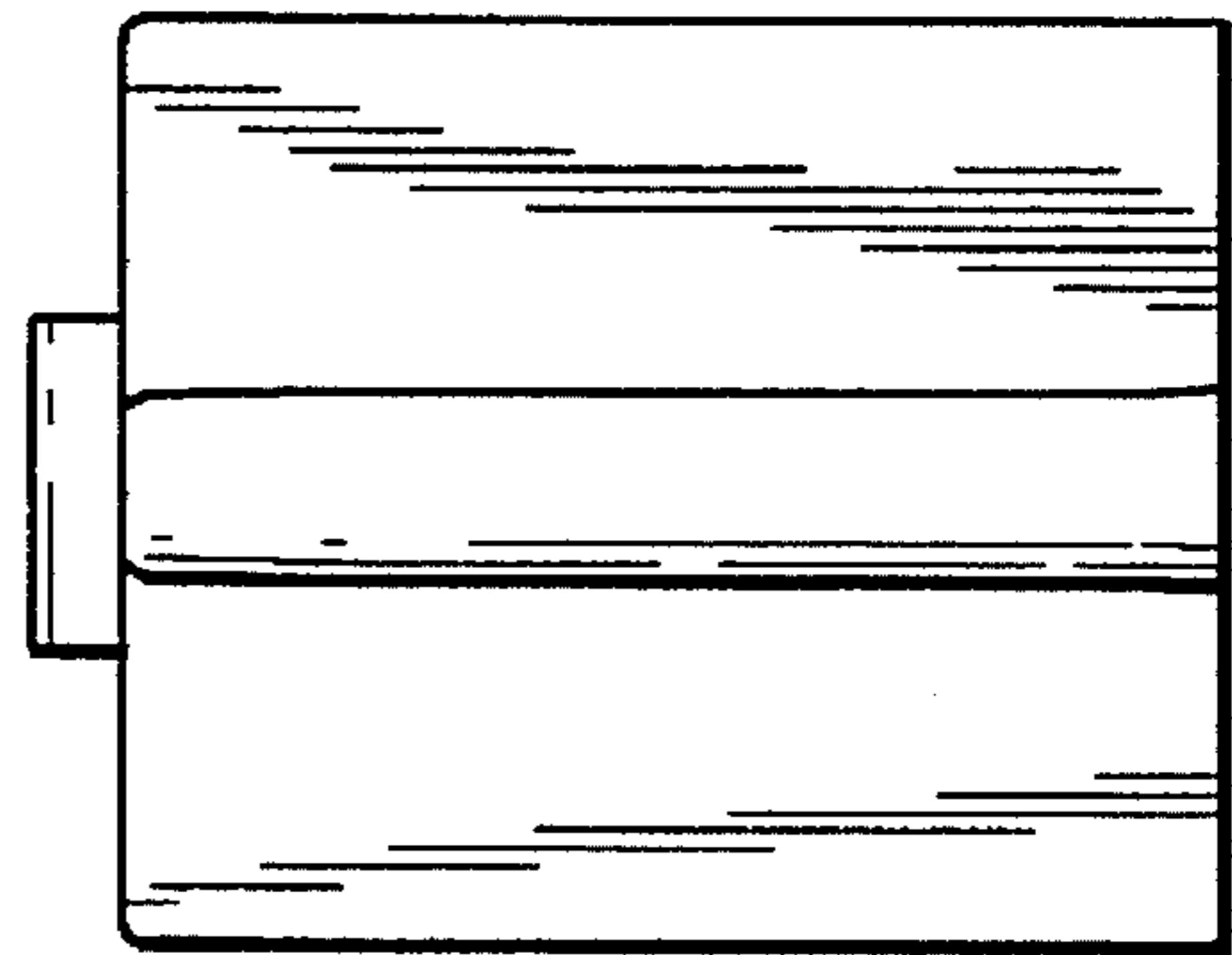

FIG. 2

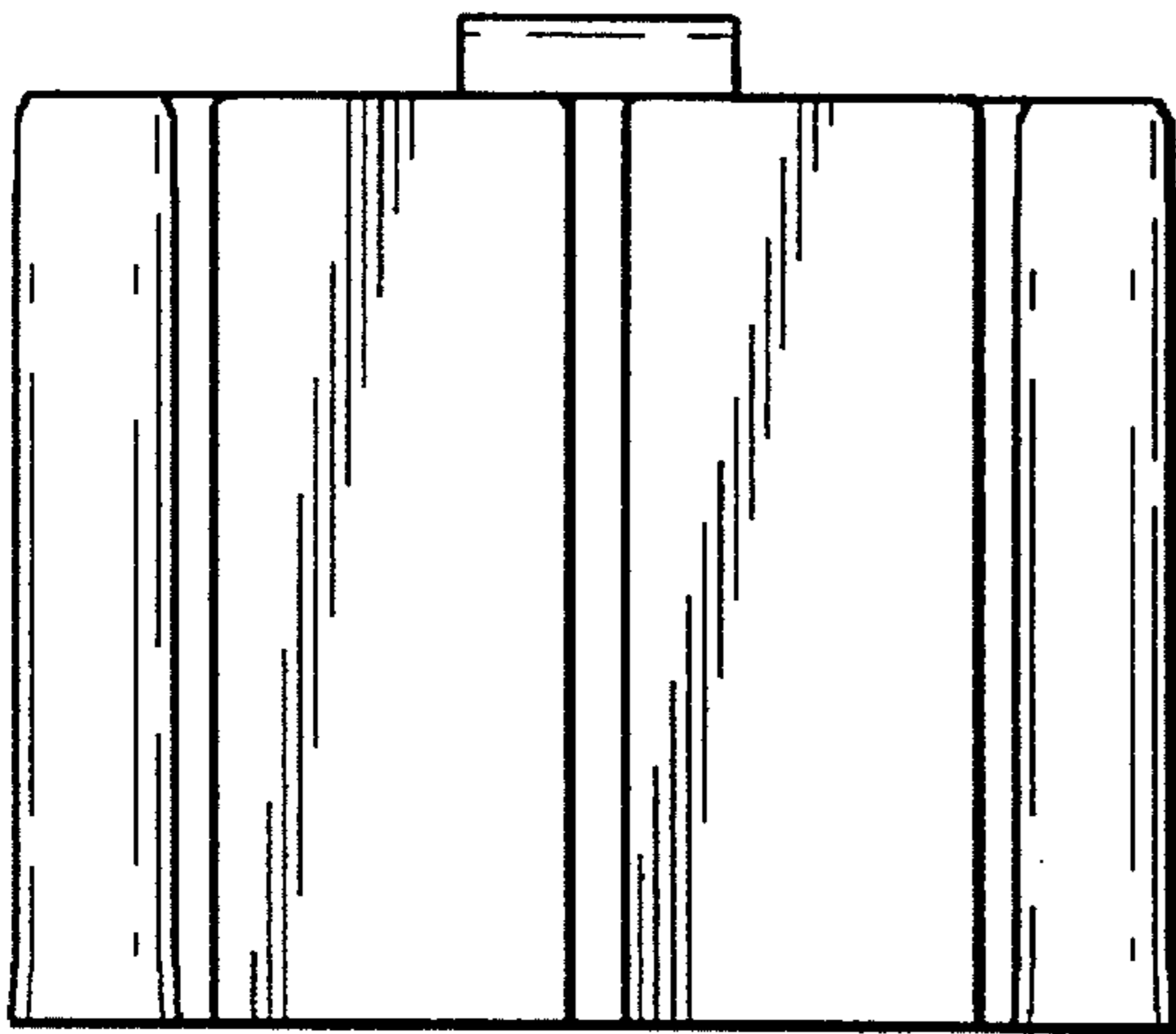

FIG. 3

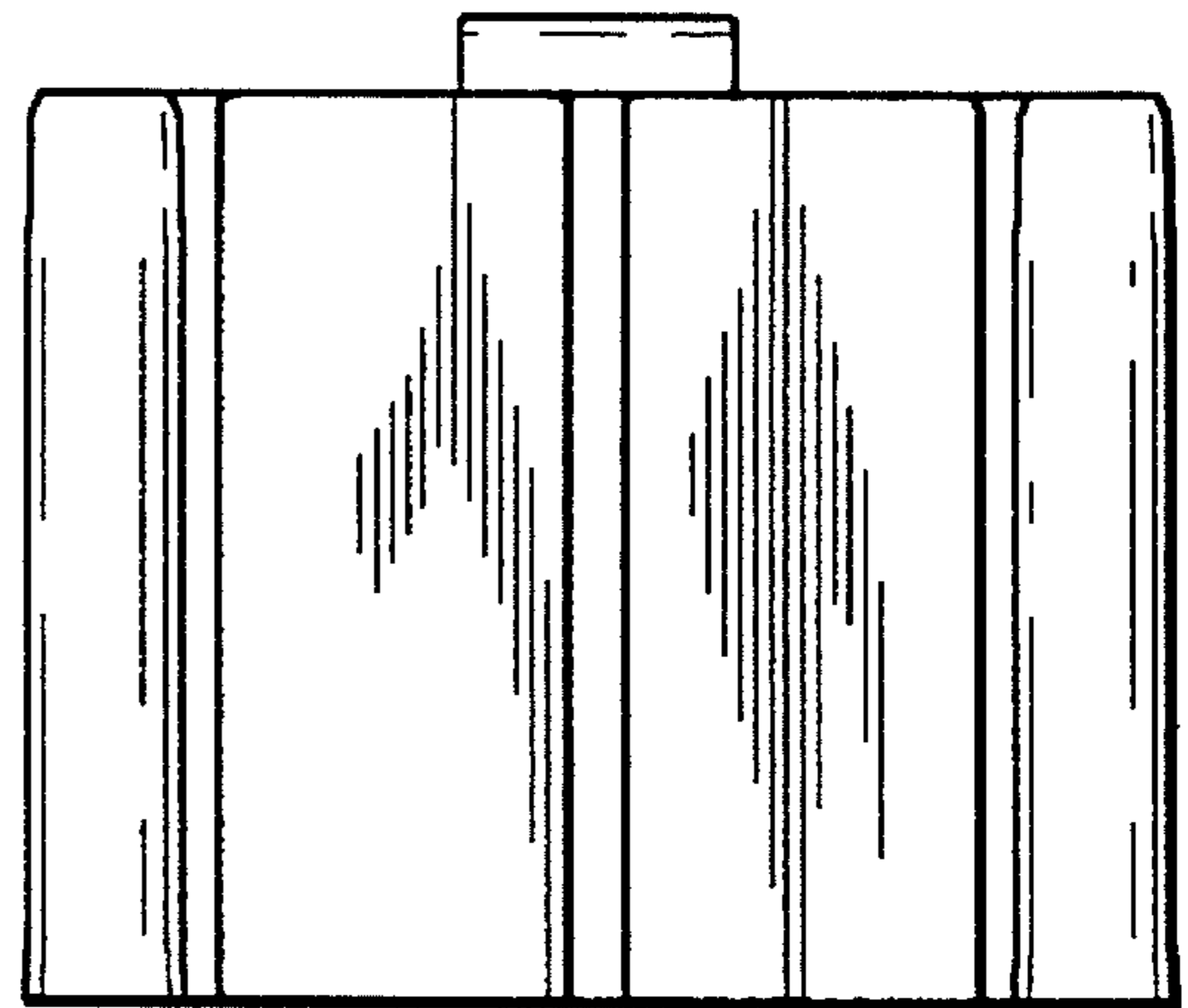

FIG. 4

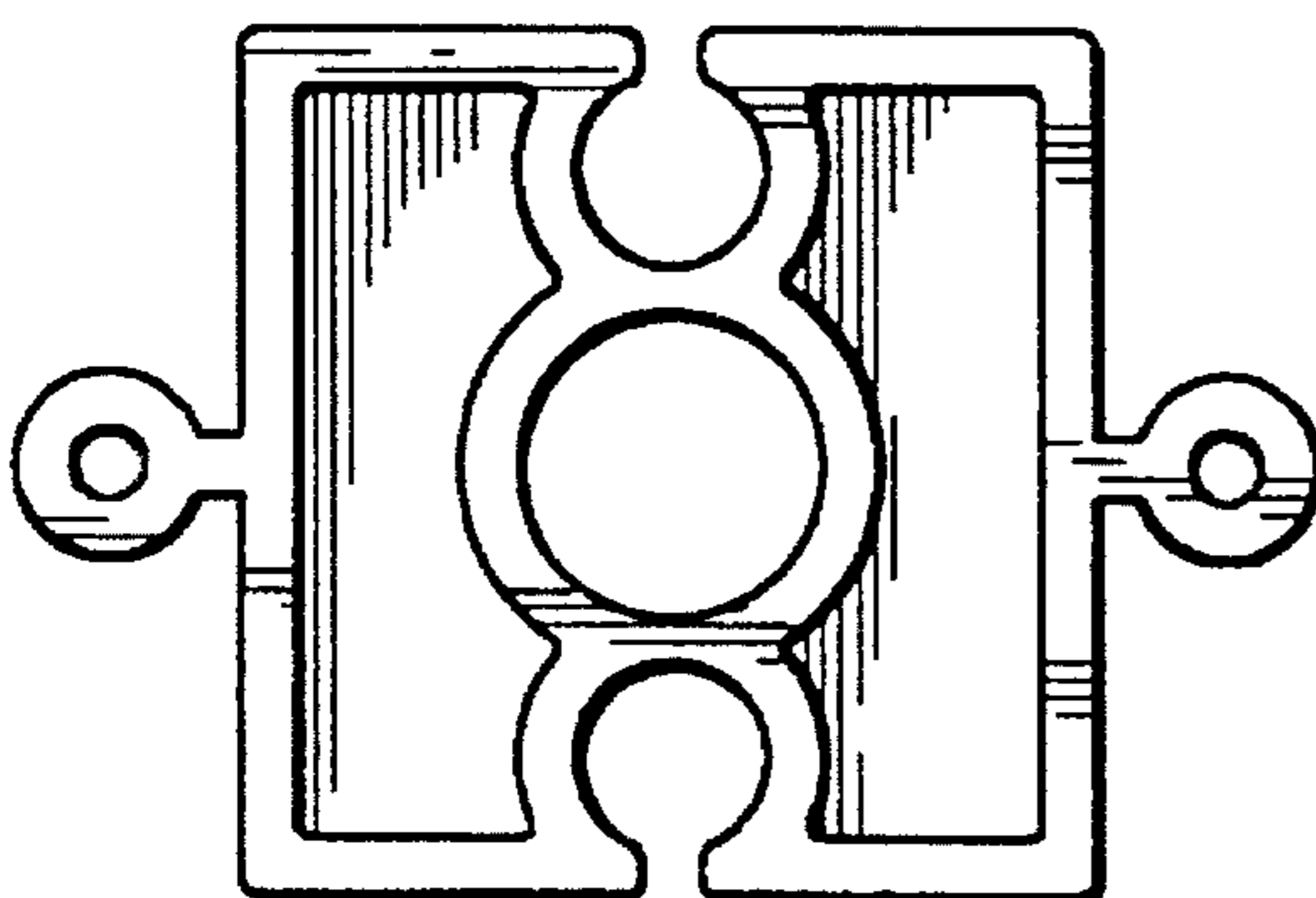

FIG. 5

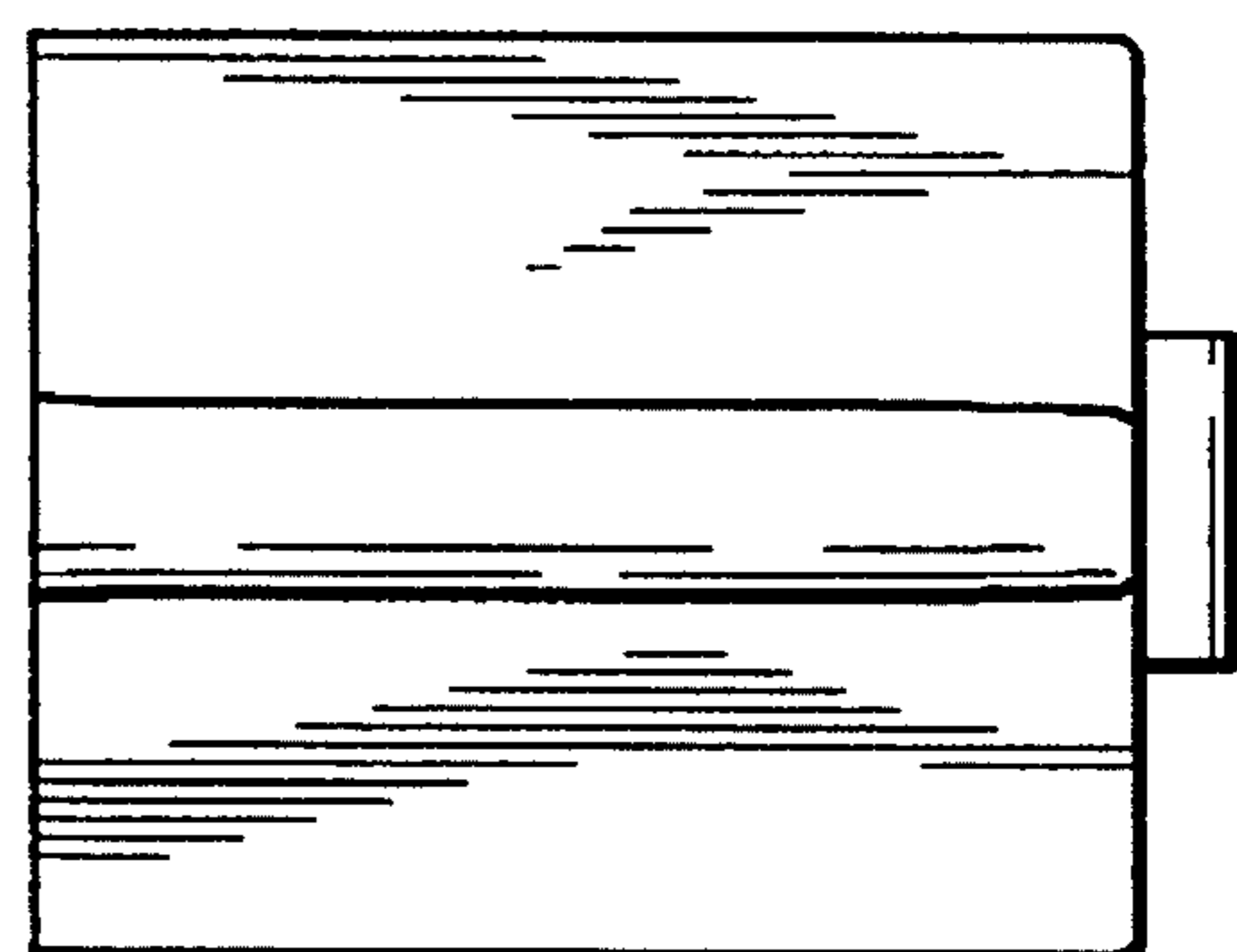

FIG. 6