



US00D370453S

# United States Patent [19]

Shortman et al.

[11] Patent Number: **Des. 370,453**

[45] Date of Patent: **\*\*Jun. 4, 1996**

[54] **SPRING SUPPORT FOR A WIND DRAG REDUCING TAILGATE**

[76] Inventors: **Merle W. Shortman; Esther M. Shortman**, both of 440 Mountain View, Cut Bank, Mont. 59427

[\*\*] Term: **14 Years**

[21] Appl. No.: **35,826**

[22] Filed: **Mar. 7, 1995**

[52] U.S. Cl. .... **D12/223**

[58] Field of Search ..... **D12/223; 296/26, 296/36, 57.1, 60**

[56] **References Cited**

**U.S. PATENT DOCUMENTS**

D. 276,696	12/1984	Spinka .....	D8/349
D. 291,789	9/1987	Noga .....	D12/414 X
D. 300,734	4/1989	Kruitbosch .....	D12/414
840,656	1/1907	Puls .....	296/60
2,437,614	3/1948	Richey .....	296/60
4,580,828	4/1986	Jones .	
4,813,842	3/1989	Morton .....	296/57.1 X
5,234,249	8/1993	Dorrell .	
5,273,339	12/1993	Flynn .	

*Primary Examiner*—Alan P. Douglas  
*Assistant Examiner*—Cathron B. Matta  
*Attorney, Agent, or Firm*—Dennis H. Lambert

[57] **CLAIM**

The ornamental design for a spring support for a wind drag reducing tailgate, as shown and described.

**DESCRIPTION**

FIG. 1 is a front, top and side perspective view of the spring support for a wind drag reducing tailgate embodying the design of the present invention;

FIG. 2 is an enlarged front, top and side perspective view of the spring support for a wind drag reducing tailgate embodying the design of the present invention;

FIG. 3 is a rear elevational view thereof;

FIG. 4 is a front elevational view thereof;

FIG. 5 is a right side elevational view thereof;

FIG. 6 is a left hand side elevational view thereof;

FIG. 7 is a top plan view thereof; and,

FIG. 8 is a bottom plan view thereof.

The broken line showing of a part of a truck bed and tailgate is for illustrative purposes only and forms no part of the claimed design.

**1 Claim, 4 Drawing Sheets**

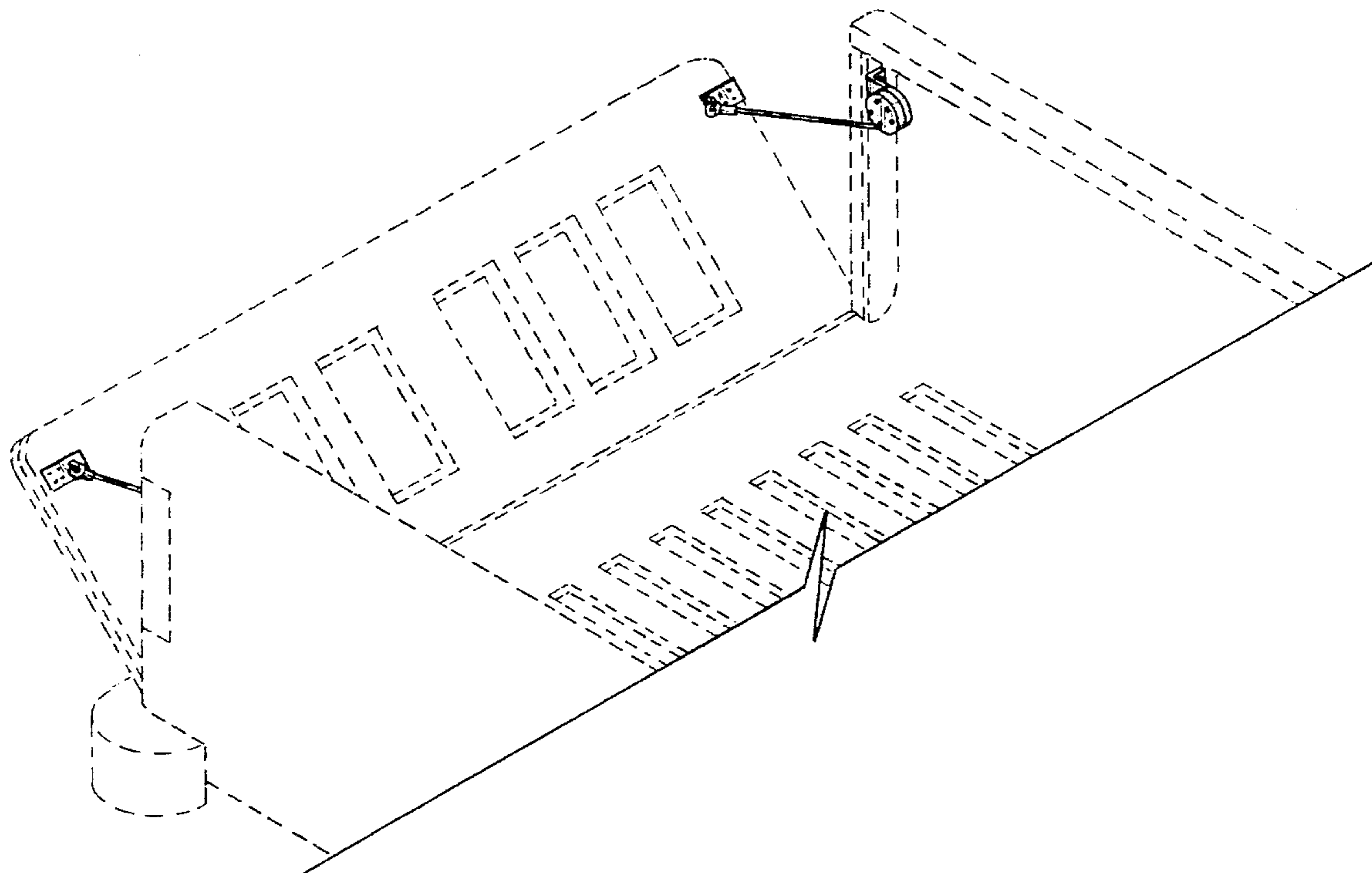

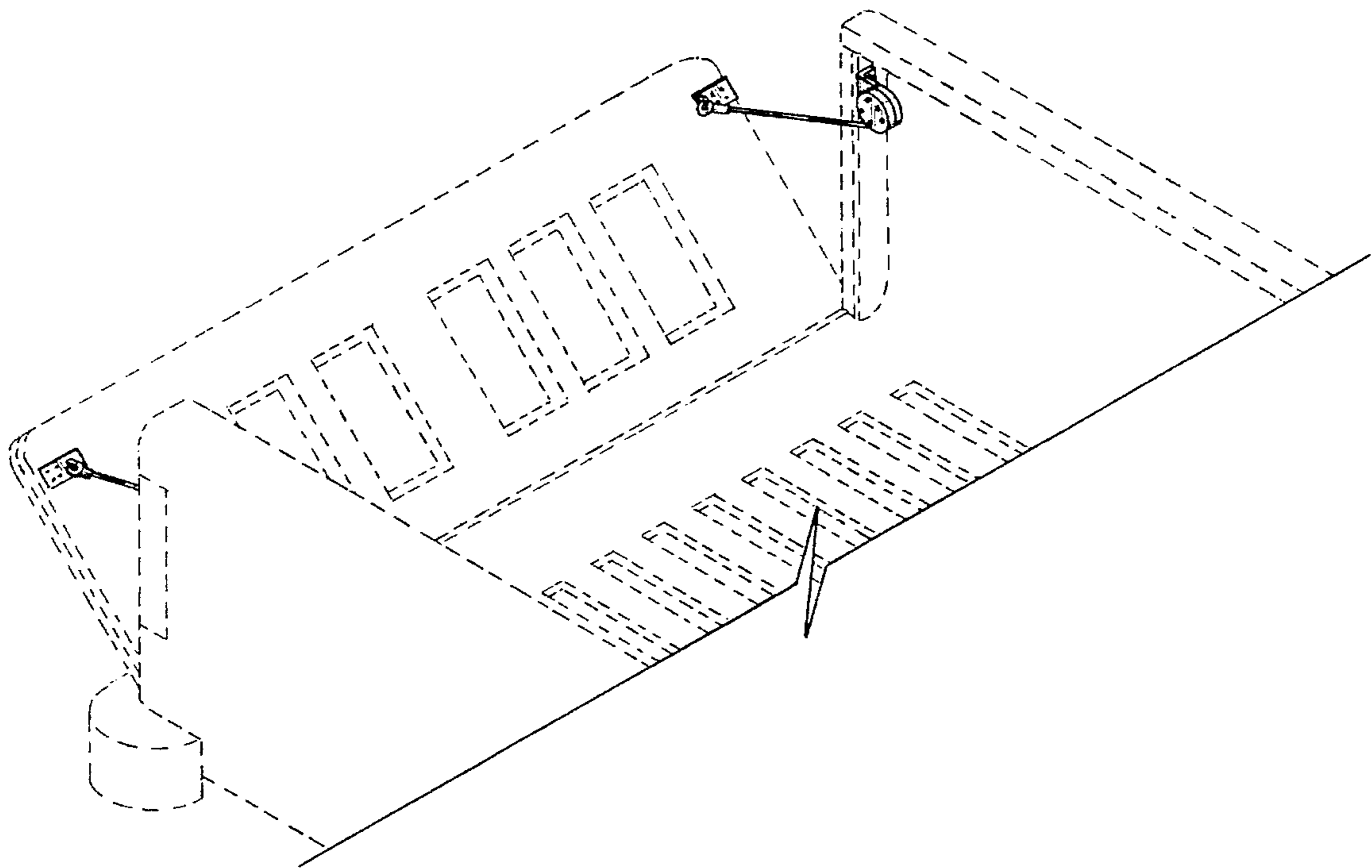

FIG. 1

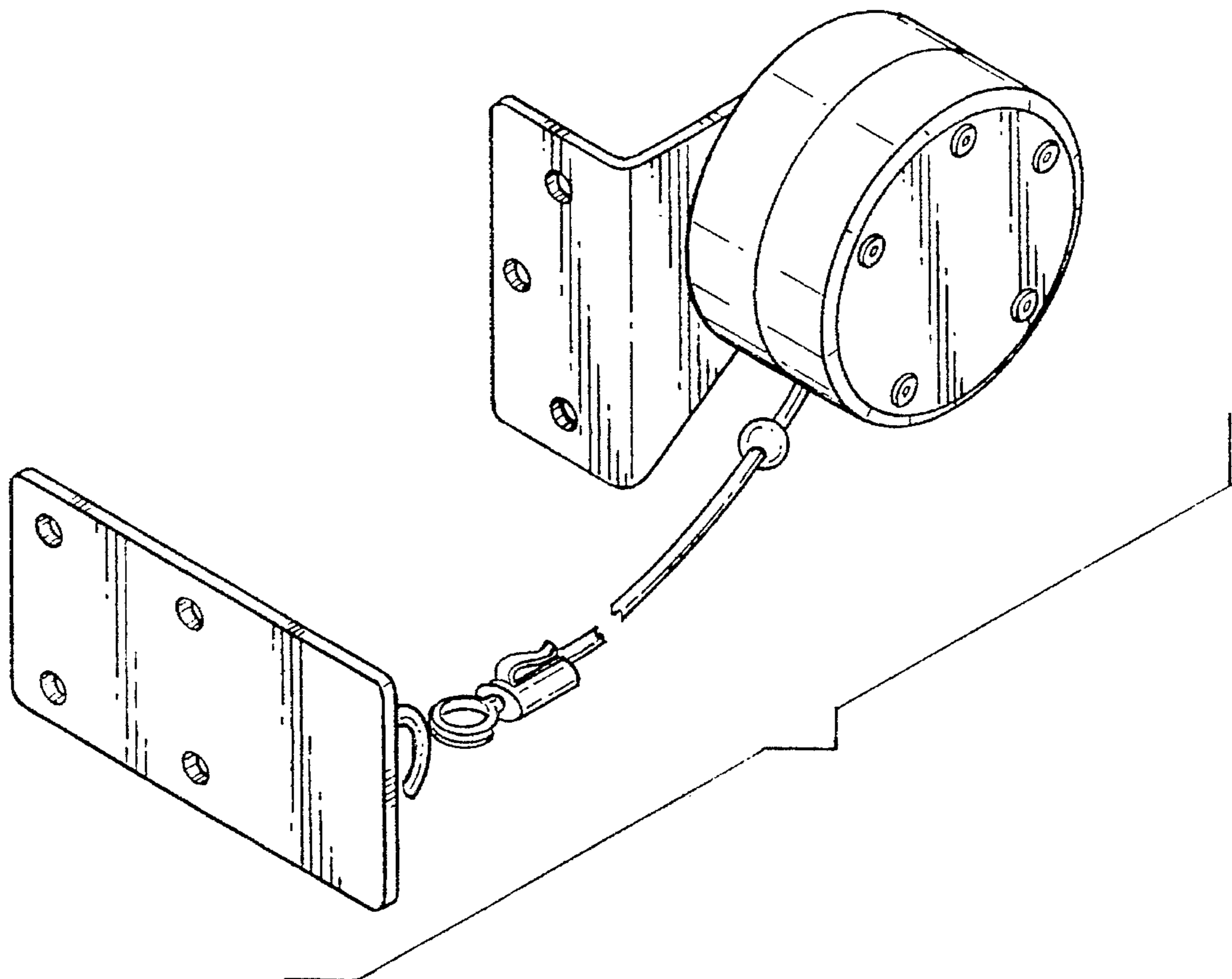

FIG. 2

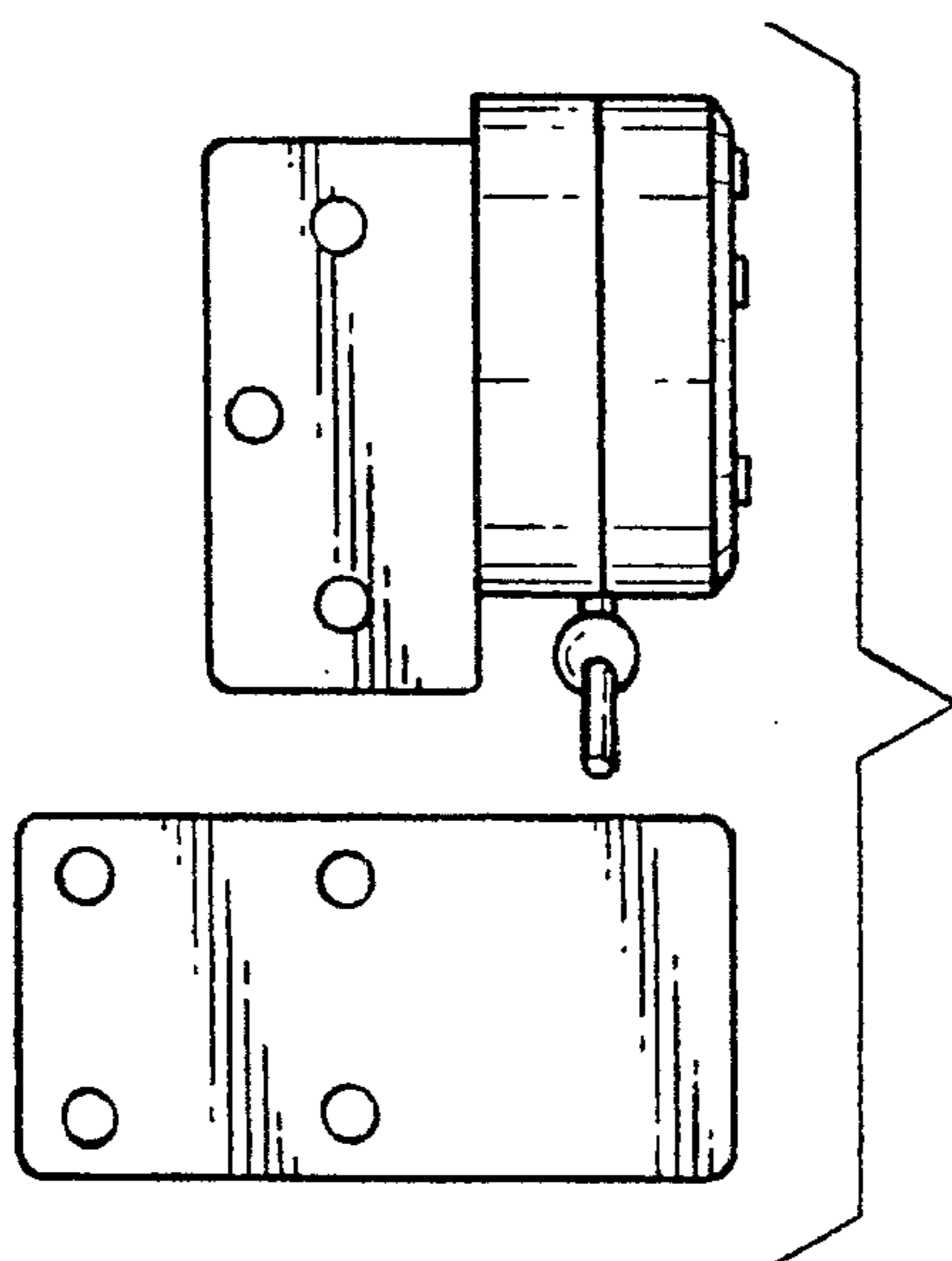

FIG. 3

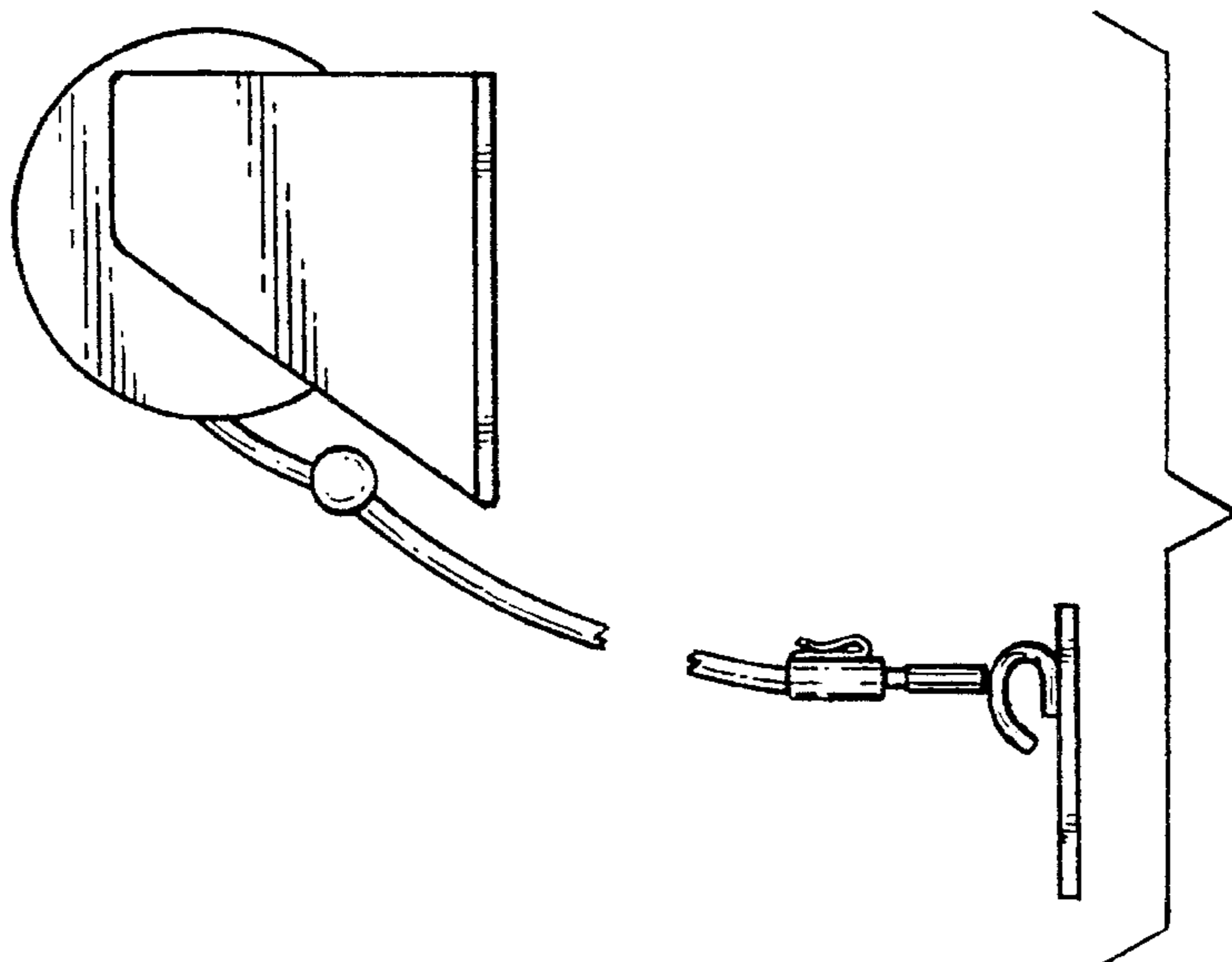

FIG. 5

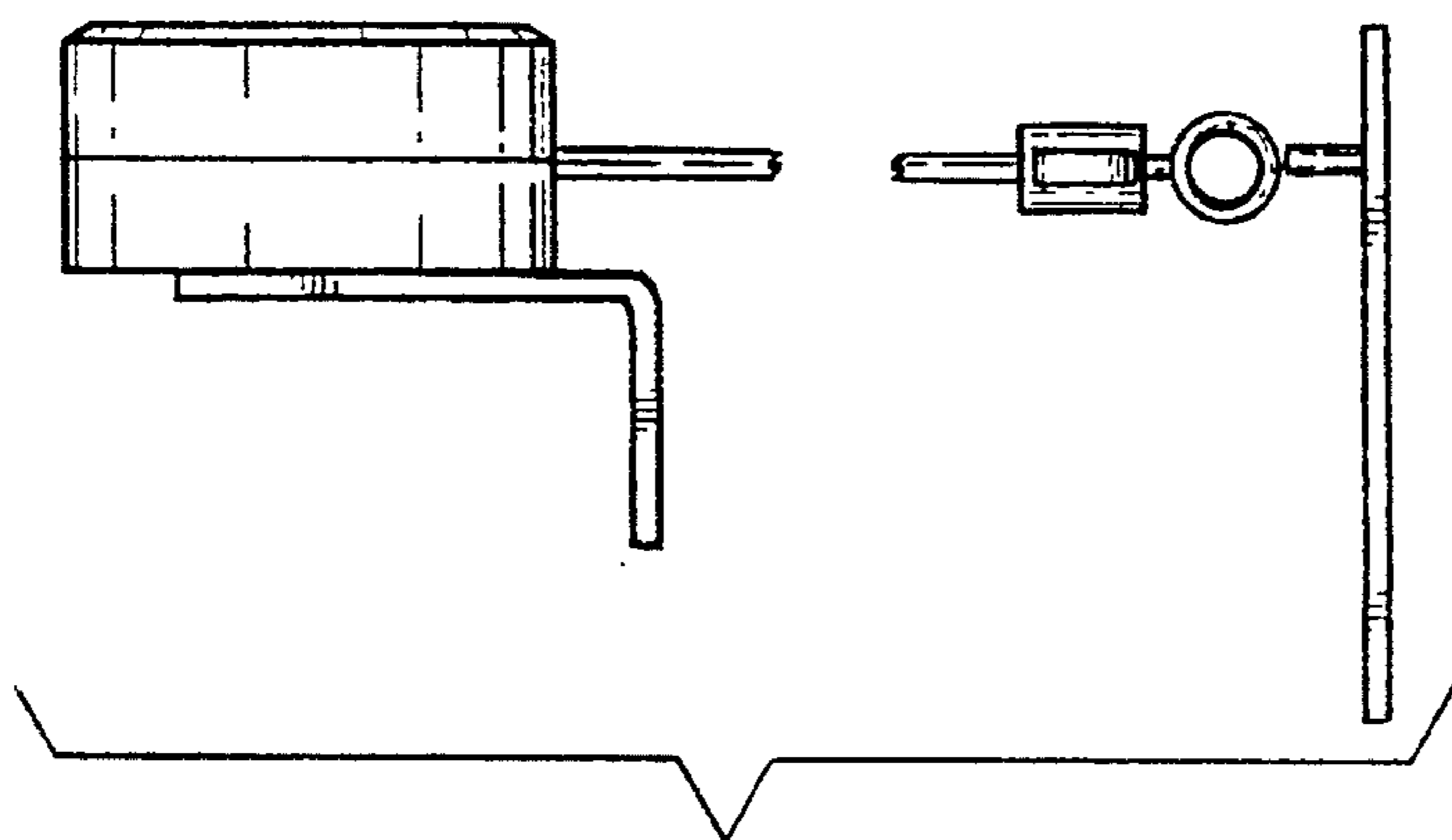

FIG. 7

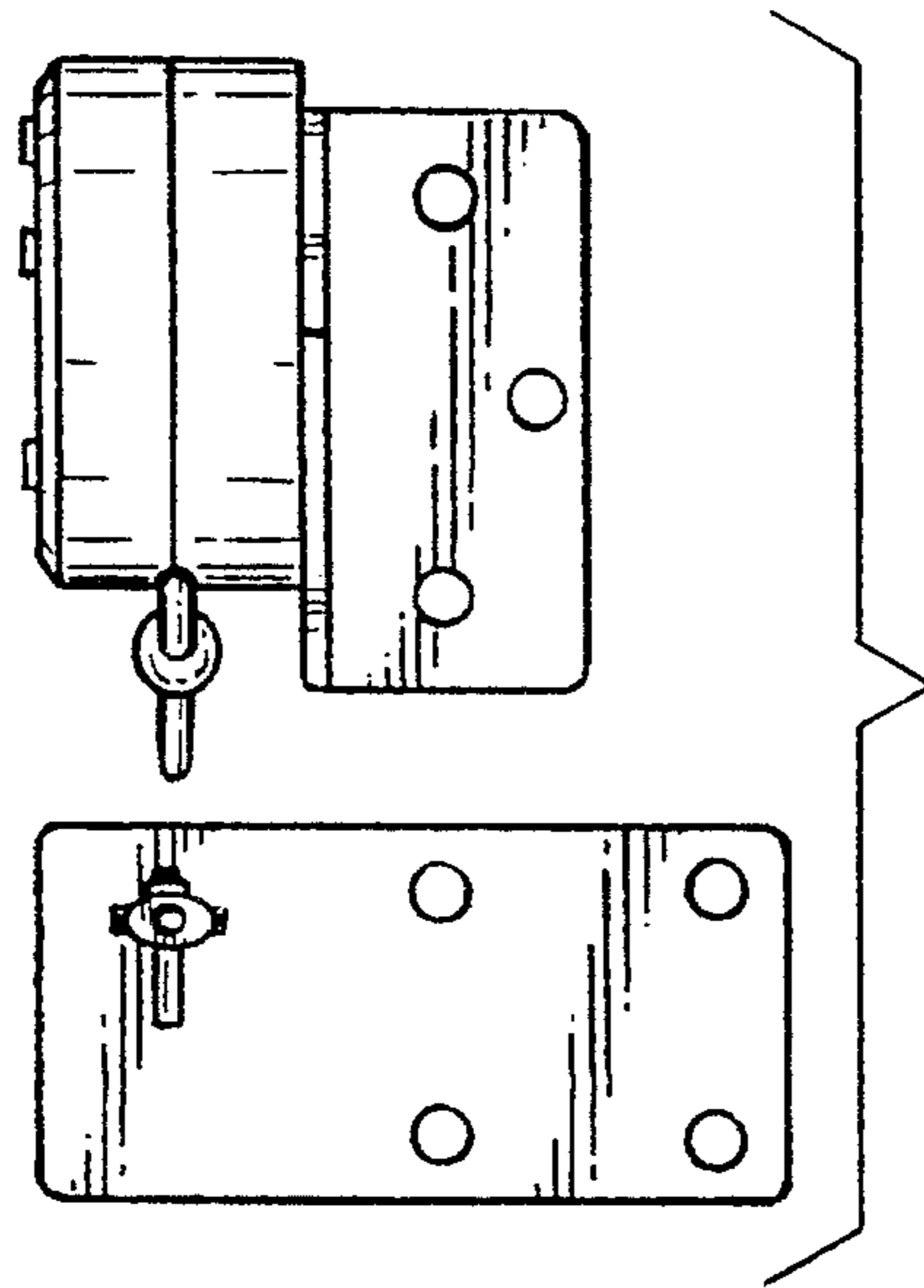

FIG. 4

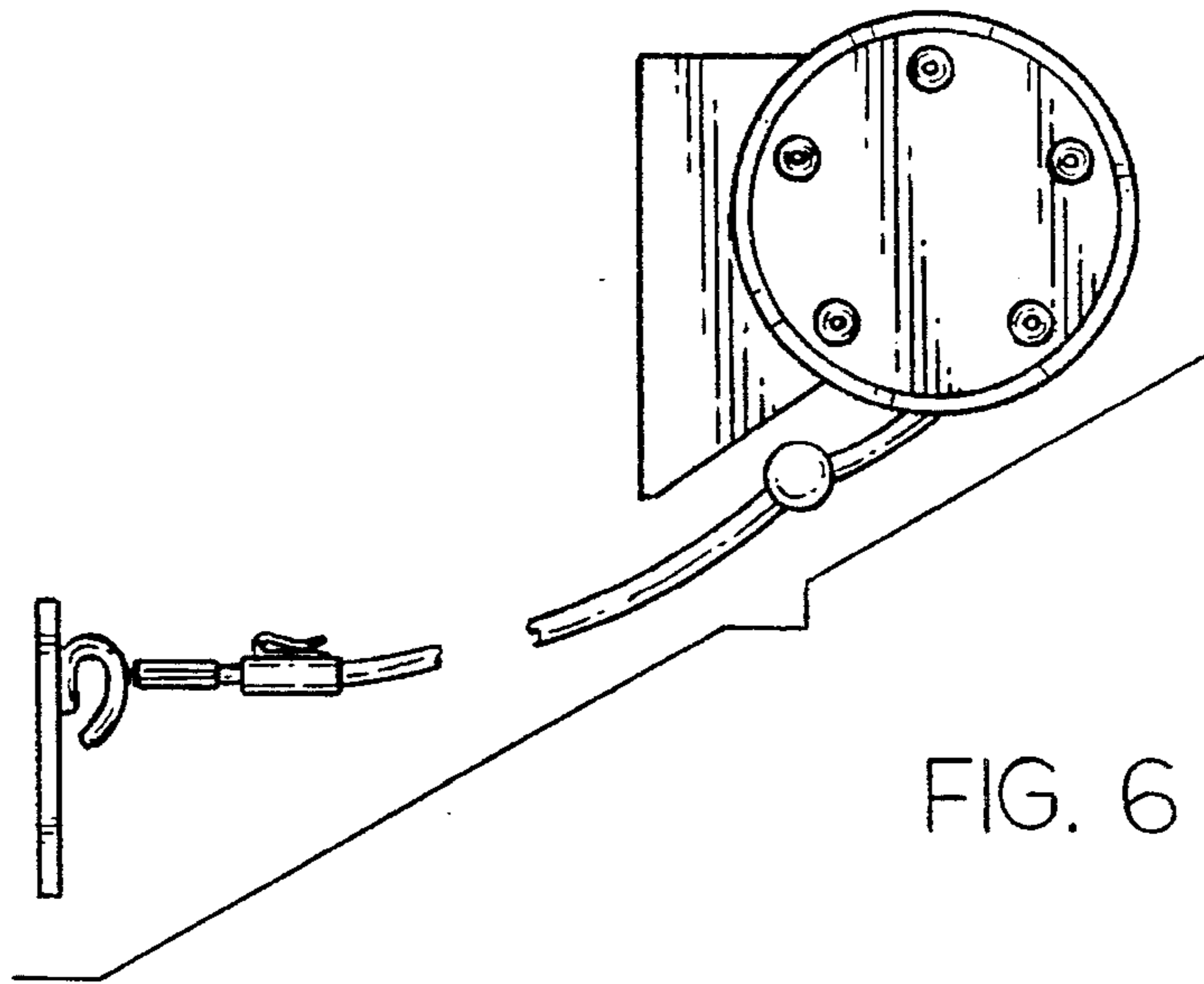

FIG. 6

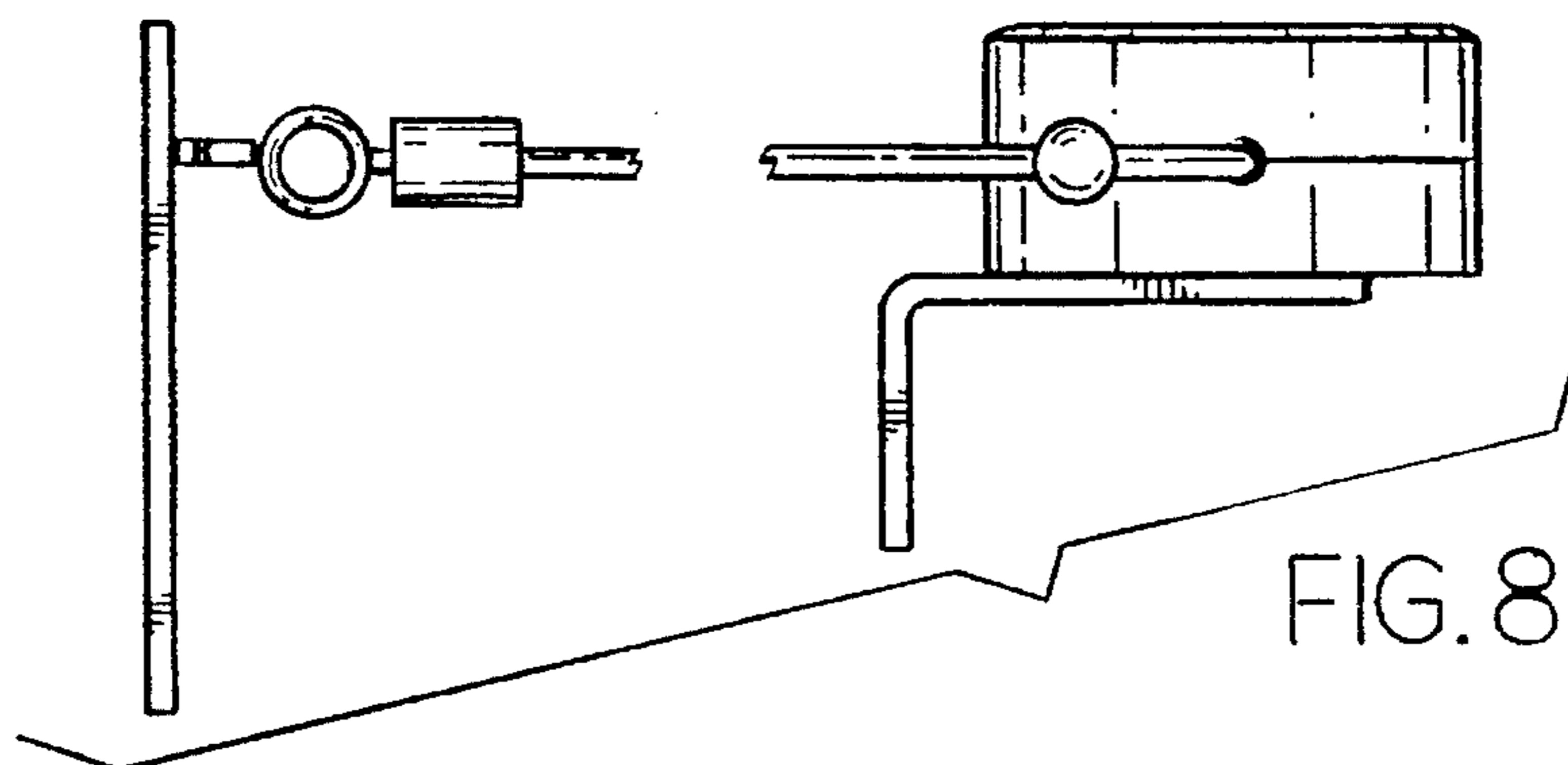

FIG. 8