



US00D370445S

United States Patent [19]
Wakamatsu et al.

[11] **Patent Number: Des. 370,445**
[45] **Date of Patent: **Jun. 4, 1996**

[54] **AUTOMOBILE TIRE**

D. 355,152 2/1995 Brightwell et al. D12/146

[75] Inventors: **Masamichi Wakamatsu; Hiroaki Nishikawa**, both of Tokyo, Japan

[73] Assignee: **Bridgestone Corporation**, Tokyo, Japan

[**] Term: **14 Years**

[21] Appl. No.: **36,266**

[22] Filed: **Mar. 16, 1995**

[30] **Foreign Application Priority Data**

Sep. 20, 1994 [JP] Japan 6-28484

[52] **U.S. Cl.** **D12/147**

[58] **Field of Search** D12/141-143,
D12/146-148; 152/209 R, 209 D

[56] **References Cited**

U.S. PATENT DOCUMENTS

| | | | |
|------------|---------|----------------------|---------|
| D. 263,459 | 3/1982 | Nilsson et al. | D12/146 |
| D. 288,307 | 2/1987 | Ono | D12/146 |
| D. 291,792 | 9/1987 | Clemens | D12/147 |
| D. 292,081 | 9/1987 | Kuroda | D12/146 |
| D. 303,945 | 10/1989 | Tsuda et al. | D12/147 |
| D. 316,388 | 4/1991 | Wallet et al. | D12/147 |
| D. 317,740 | 6/1991 | Takehara | D12/146 |
| D. 320,964 | 10/1991 | Crump et al. | D12/146 |
| D. 339,559 | 9/1993 | Guspodin et al. | D12/147 |
| D. 350,317 | 9/1994 | Eveaert | D12/147 |

OTHER PUBLICATIONS

1994 Trend Design Guide, p. 35, Kleber CP701/CP751/CP801 Tire, Bottom Right Side of Page.

1994 Trend Design Guide, p. 54, Riken Classic GTM-70 Tire & STX-75 Tire, Second Row Down From Top, Left Side of Page.

Primary Examiner—James M. Gandy

Attorney, Agent, or Firm—Sughrue, Mion, Zinn, Macpeak & Seas

[57] **CLAIM**

The ornamental design for an automobile tire, as shown and described.

DESCRIPTION

FIG. 1 is a perspective view of an automobile tire showing our new design, it being understood that the tread pattern is repeated uniformly throughout the circumference of the tire; FIG. 2 is a front elevation view thereof, a rear elevation view, a top plan view, and a bottom plan view are identical with the front elevation view;

FIG. 3 is a left side elevation view thereof, a right side elevation view is identical with the left side elevation view; FIG. 4 is an enlarged fragmentary front elevation view thereof; and,

FIG. 5 is an enlarged cross-sectional view thereof taken along line 5—5 in FIG. 4.

1 Claim, 3 Drawing Sheets

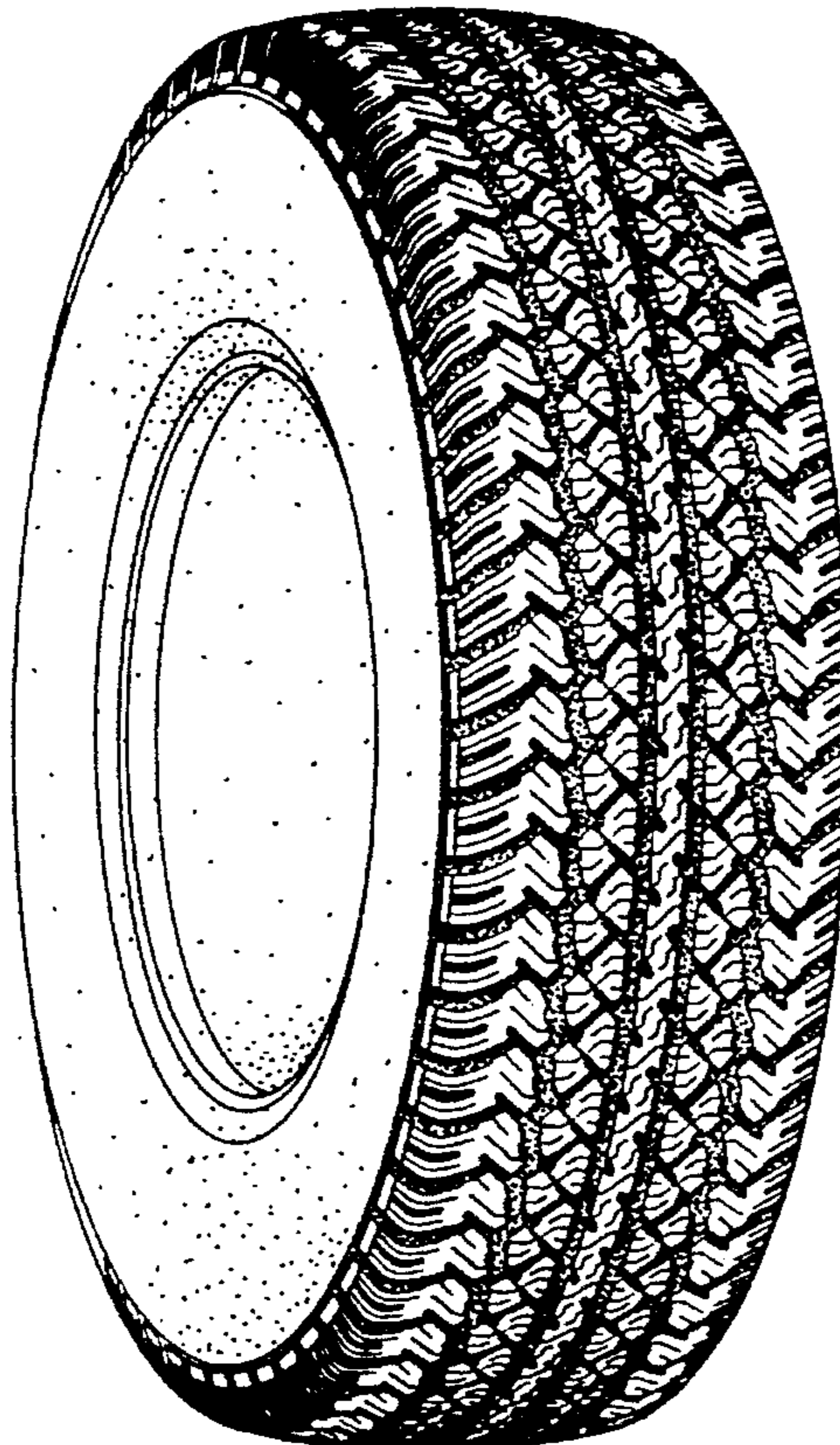

FIG. 1

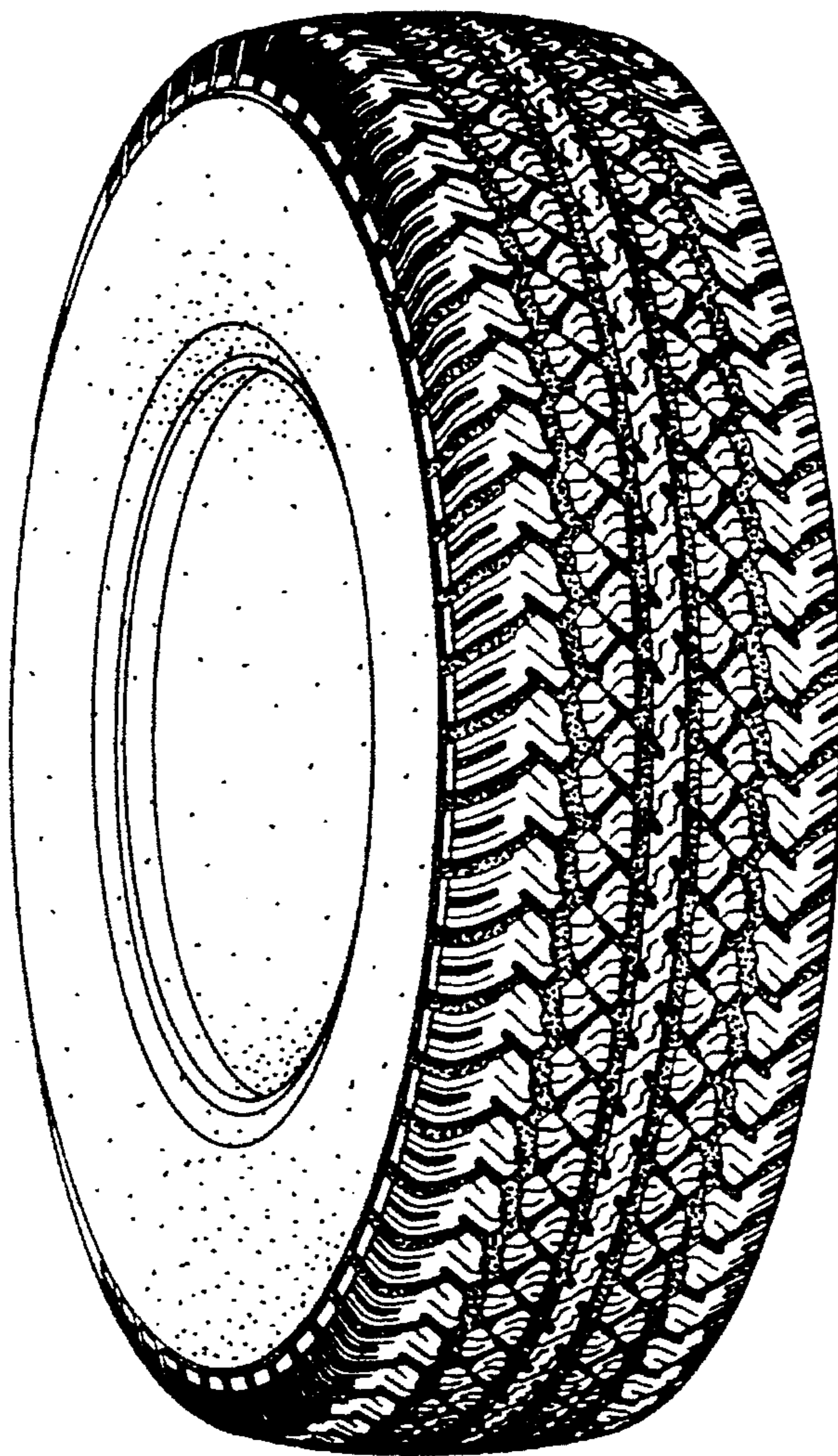

FIG. 2

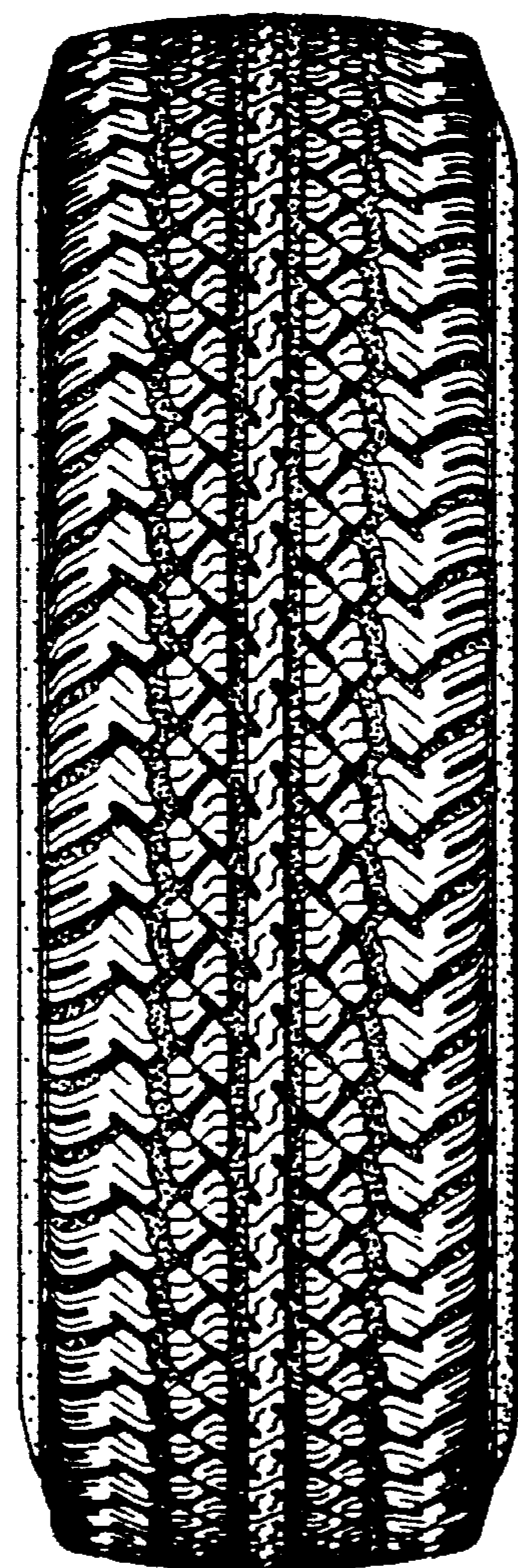

FIG. 3

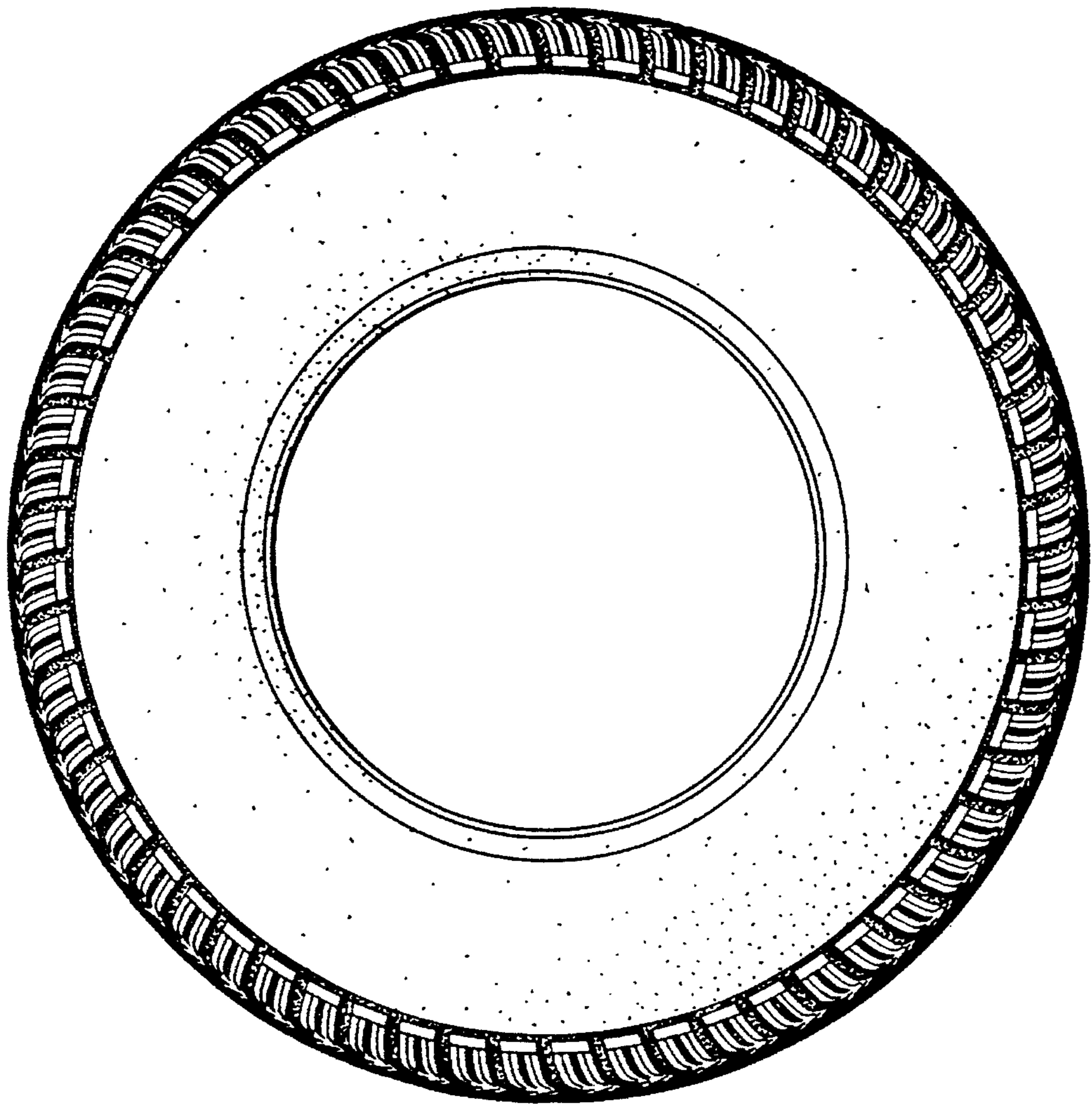

FIG. 4

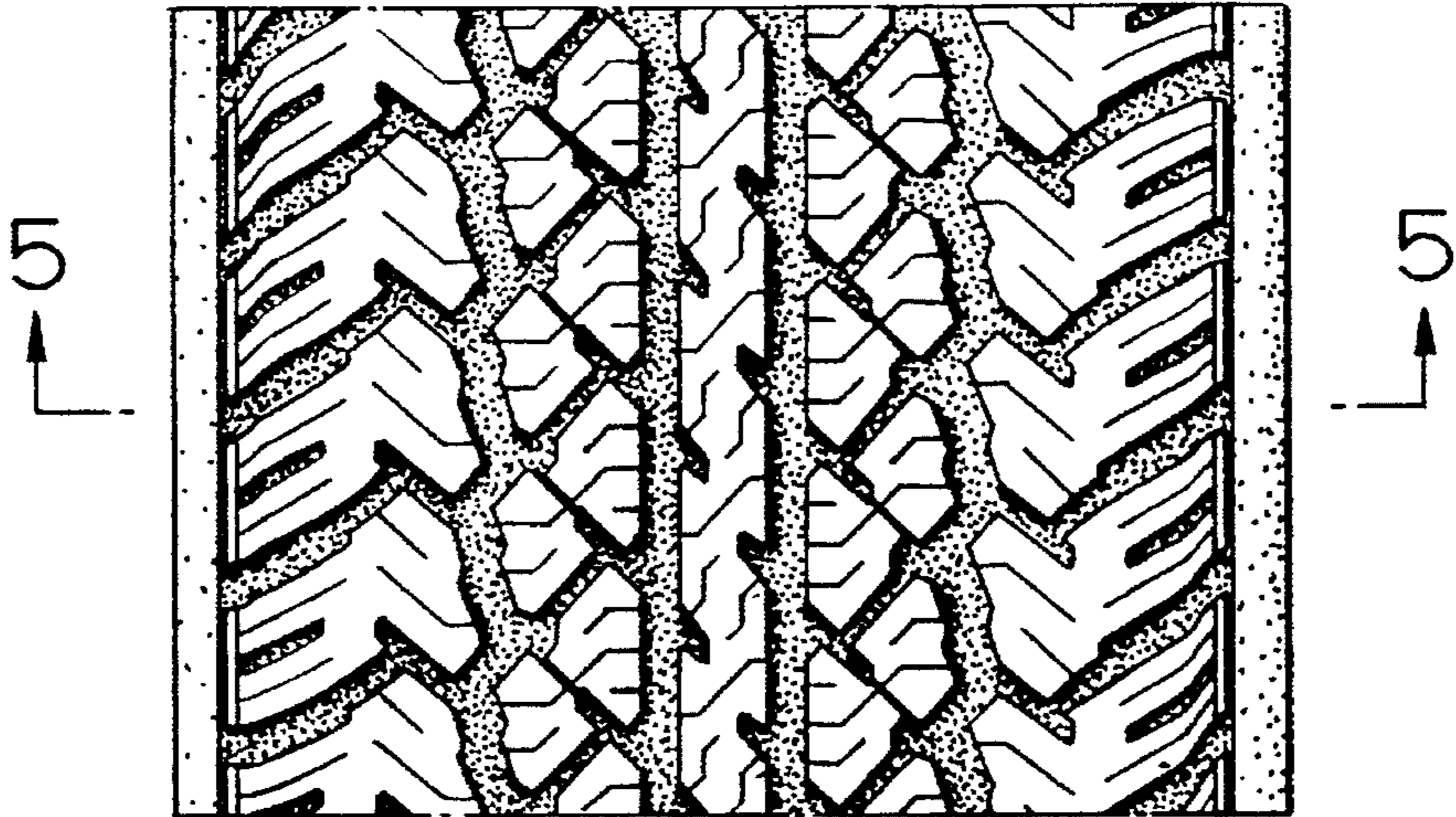

FIG. 5

