



US00D370442S

# United States Patent [19]

Guspodin et al.

[11] Patent Number: **Des. 370,442**

[45] Date of Patent: **\*\*Jun. 4, 1996**

[54] TIRE TREAD

D. 336,066 6/1993 Guspodin ..... D12/141  
D. 340,211 10/1993 Himuro et al. .... D12/147

[75] Inventors: **James G. Guspodin**, Akron; **William C. Hanlon**, Medina, both of Ohio

*Primary Examiner*—James M. Gandy  
*Attorney, Agent, or Firm*—Carmen Santa Maria

[73] Assignee: **Bridgestone/Firestone, Inc.**, Akron, Ohio

[57] **CLAIM**

[\*\*] Term: **14 Years**

The ornamental design for a tire tread, as shown and described.

[21] Appl. No.: **34,091**

**DESCRIPTION**

[22] Filed: **Jan. 27, 1995**

[52] U.S. Cl. .... **D12/147**

[58] Field of Search ..... D12/141, 145-148;  
152/209 R, 209 D

FIG. 1 is a perspective view of a tire tread showing our new design, it being understood that the tread pattern is repeated throughout the circumference of the tire tread, the opposite side being substantially the same as that shown;

FIG. 2 is a front elevational view thereof;

FIG. 3 is a side elevational view of the right side thereof, the opposite side being a mirror image thereof; and,

FIG. 4 is an enlarged fragmentary front elevational view thereof.

The broken line showing of the tire sidewall in the drawing is for illustrative purposes only and forms no part of the claimed design.

[56] **References Cited**

**U.S. PATENT DOCUMENTS**

|            |         |                       |         |
|------------|---------|-----------------------|---------|
| D. 279,365 | 6/1985  | Takehara et al. ....  | D12/147 |
| D. 305,221 | 12/1989 | Minamitani .....      | D12/147 |
| D. 316,653 | 4/1991  | Tsuda et al. ....     | D12/147 |
| D. 320,969 | 10/1991 | Kobayashi et al. .... | D12/147 |
| D. 332,933 | 2/1993  | Tsuda et al. ....     | D12/147 |
| D. 333,454 | 2/1993  | Kawabata et al. ....  | D12/147 |

**1 Claim, 4 Drawing Sheets**

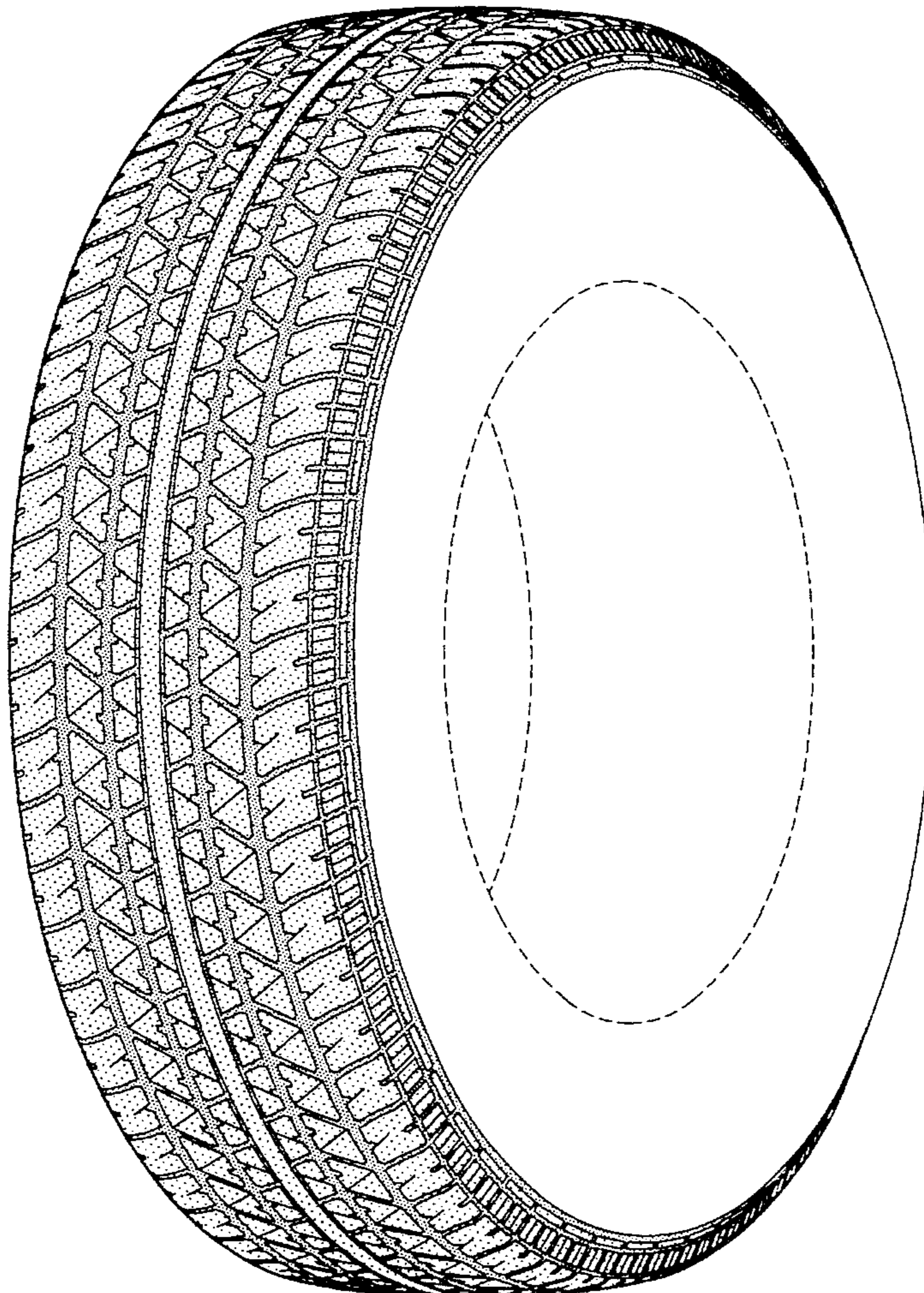



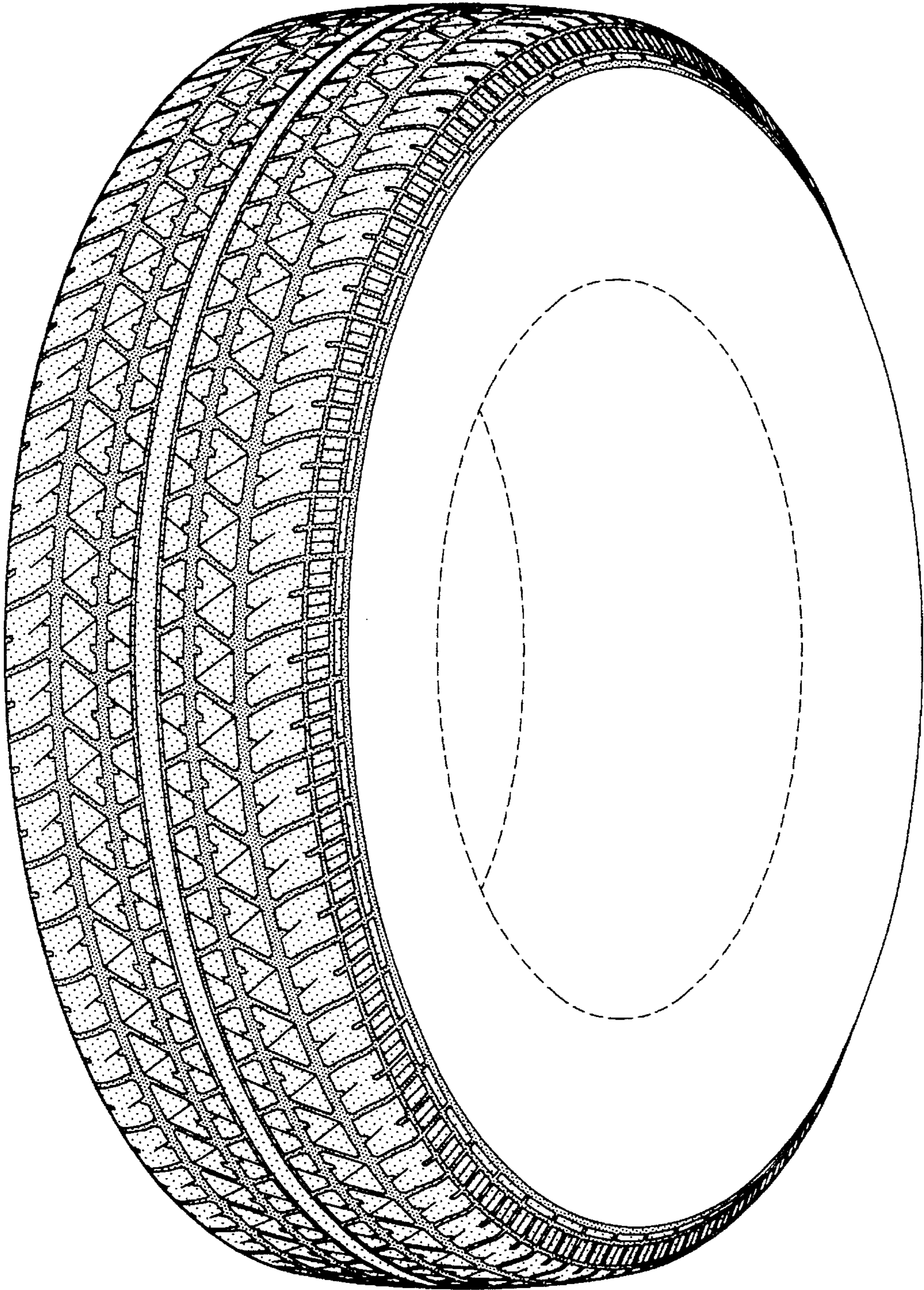

FIG-1



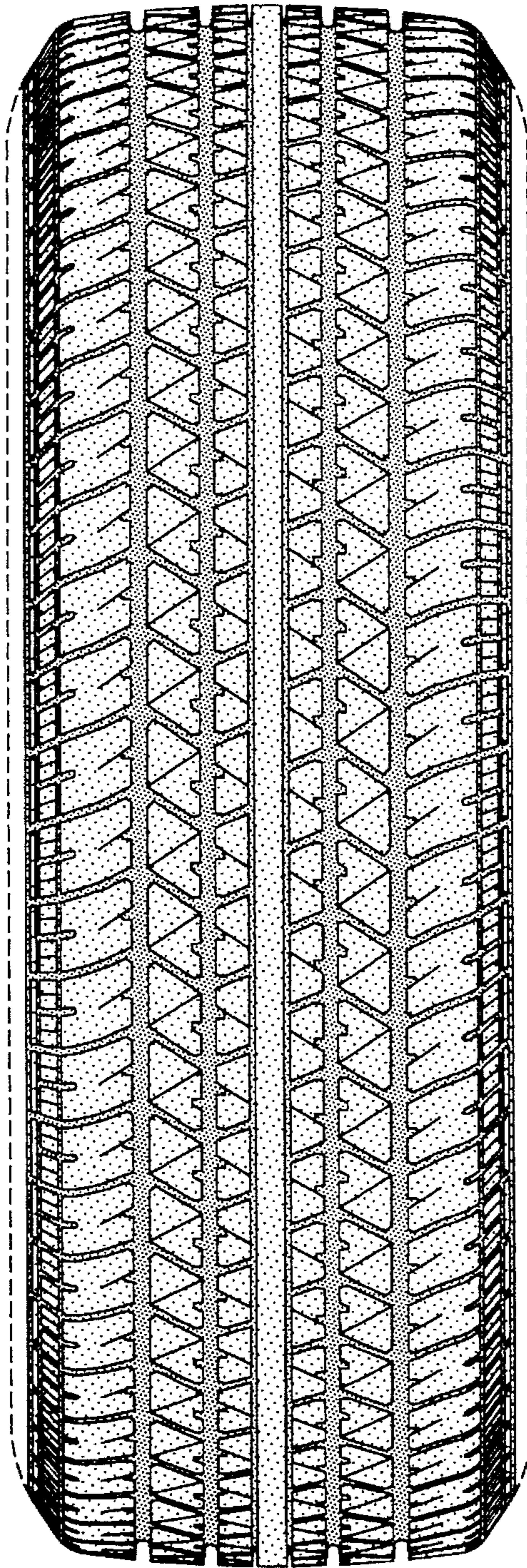

FIG-2

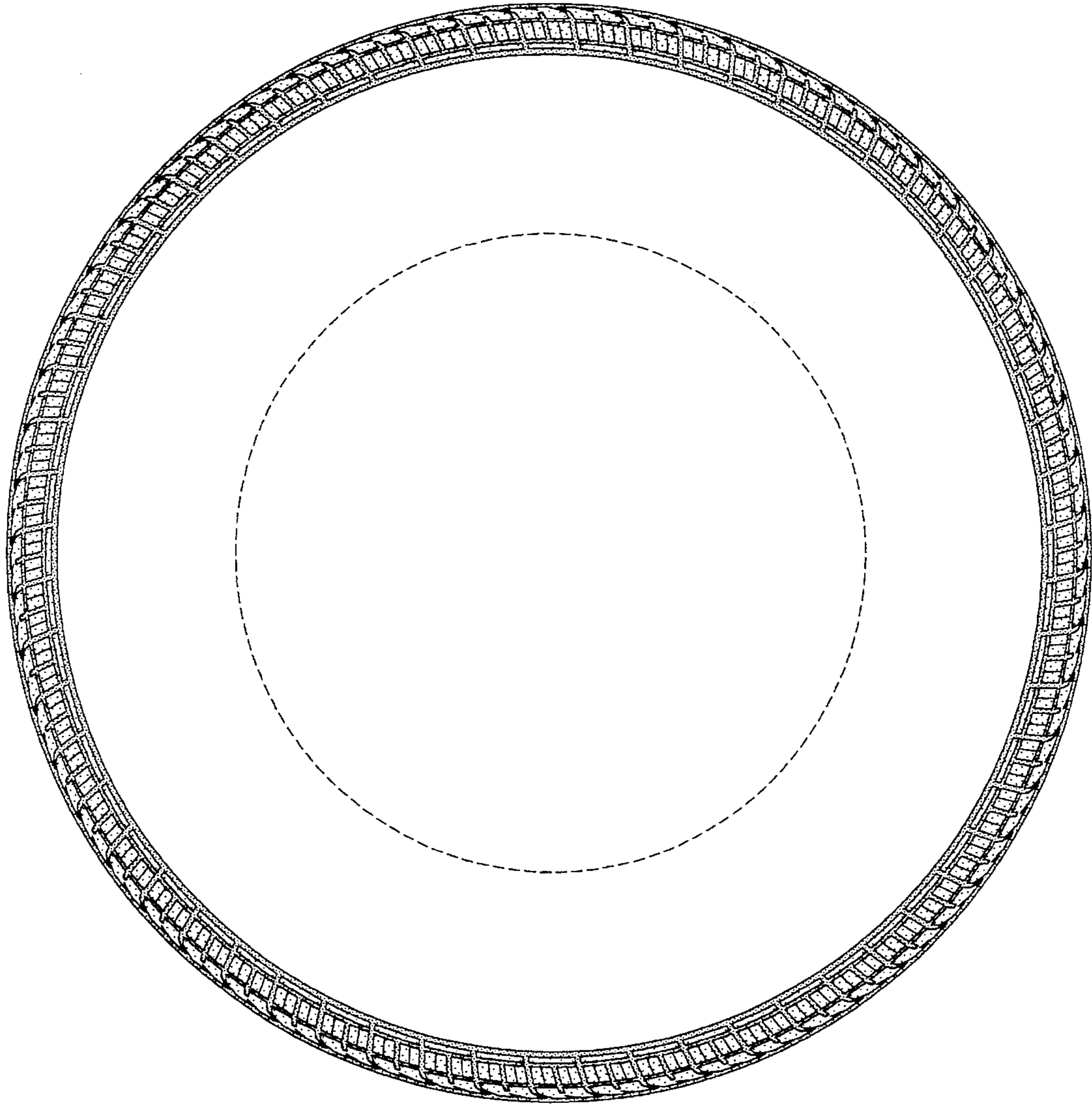

FIG-3



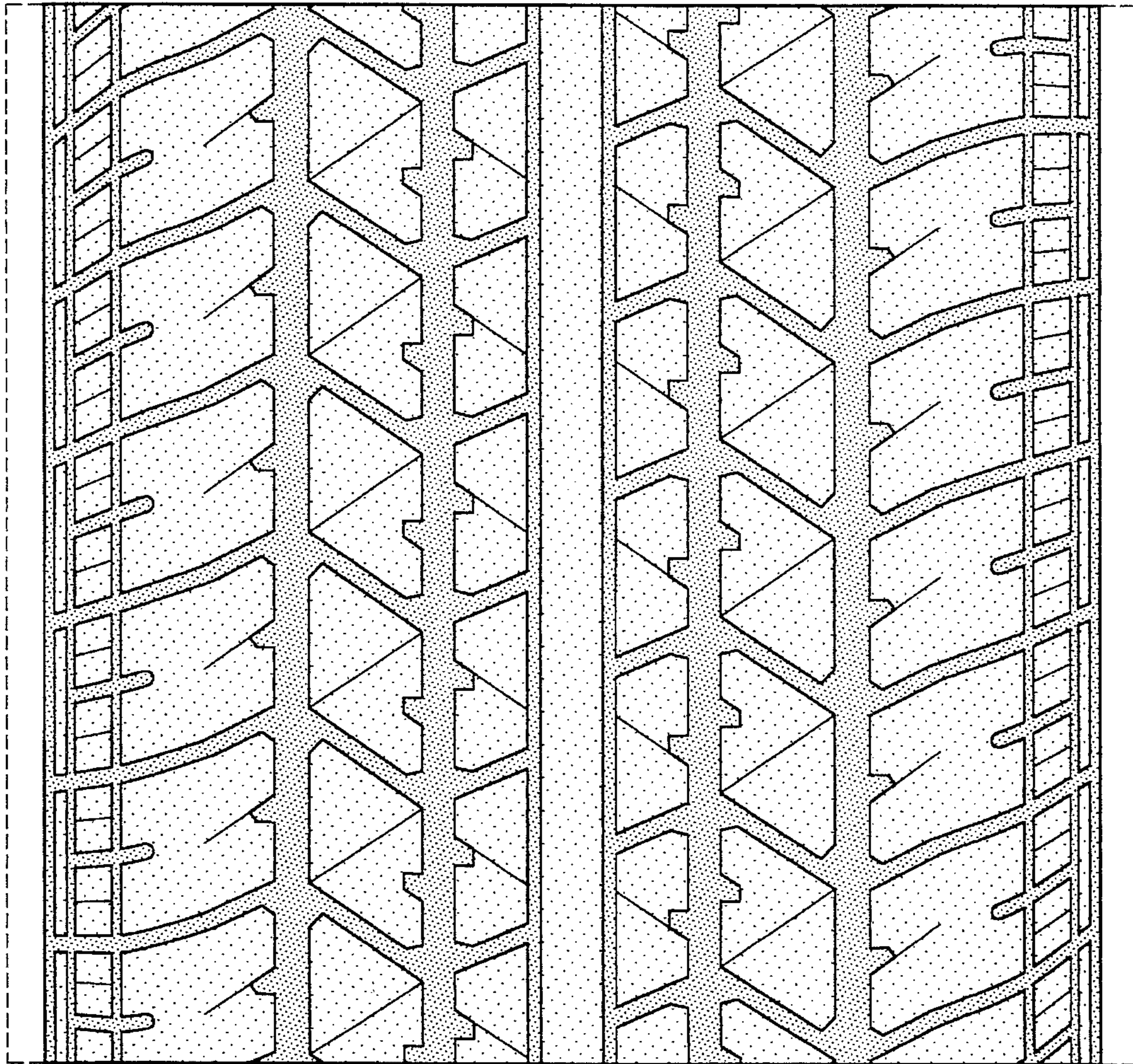

FIG-4