



US00D370440S

United States Patent [19]
Kuwazima et al.

[11] **Patent Number: Des. 370,440**
[45] **Date of Patent: **Jun. 4, 1996**

[54] **AUTOMOBILE TIRE**

FOREIGN PATENT DOCUMENTS

[75] Inventors: **Masatoshi Kuwazima; Toshihiko Suzuki**, both of Hiratsuka; **Izumi Kuramochi; Hiroshi Tokizaki**, both of Tokyo, all of Japan

3074208 3/1991 Japan 152/209 R

Primary Examiner—James M. Gandy
Attorney, Agent, or Firm—Nikaido, Marmelstein, Murray & Oram

[73] Assignee: **The Yokohama Rubber Co., Ltd.**, Tokyo, Japan

[57] **CLAIM**

[**] Term: **14 Years**

The ornamental design for an automobile tire, as shown and described.

[21] Appl. No.: **28,051**

DESCRIPTION

[22] Filed: **Sep. 6, 1994**

FIG. 1 is a front view of the automobile tire, showing the new design, the top plan view and the bottom plan view appearing the same as this front view;

[30] **Foreign Application Priority Data**

May 17, 1994 [JP] Japan 6-13773

FIG. 2 is a rear view of the automobile tire;

[52] **U.S. Cl.** **D12/147**

FIG. 3 is a right-side view of the automobile tire;

[58] **Field of Search** D12/145-148;
152/209 R, 209 B, 209 D

FIG. 4 is a left-side view of the automobile tire;

FIG. 5 is an enlarged fragmentary front view, showing the portion of X—X in FIG. 1; and,

[56] **References Cited**

FIG. 6 is a sectional view, taken on line 6—6 of FIG. 5.

U.S. PATENT DOCUMENTS

D. 342,047 12/1993 Takahashi .

1 Claim, 4 Drawing Sheets

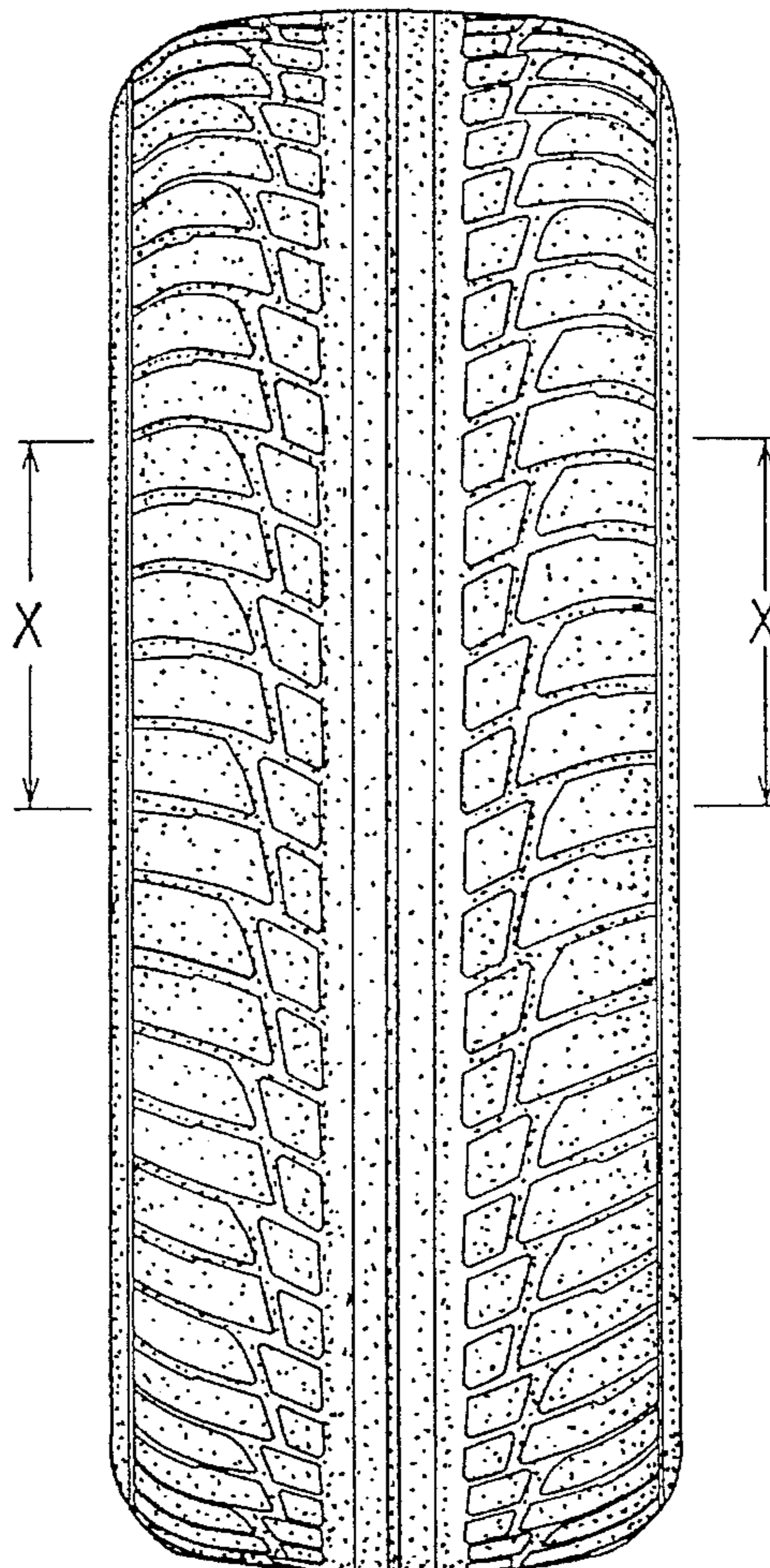

FIG. 2

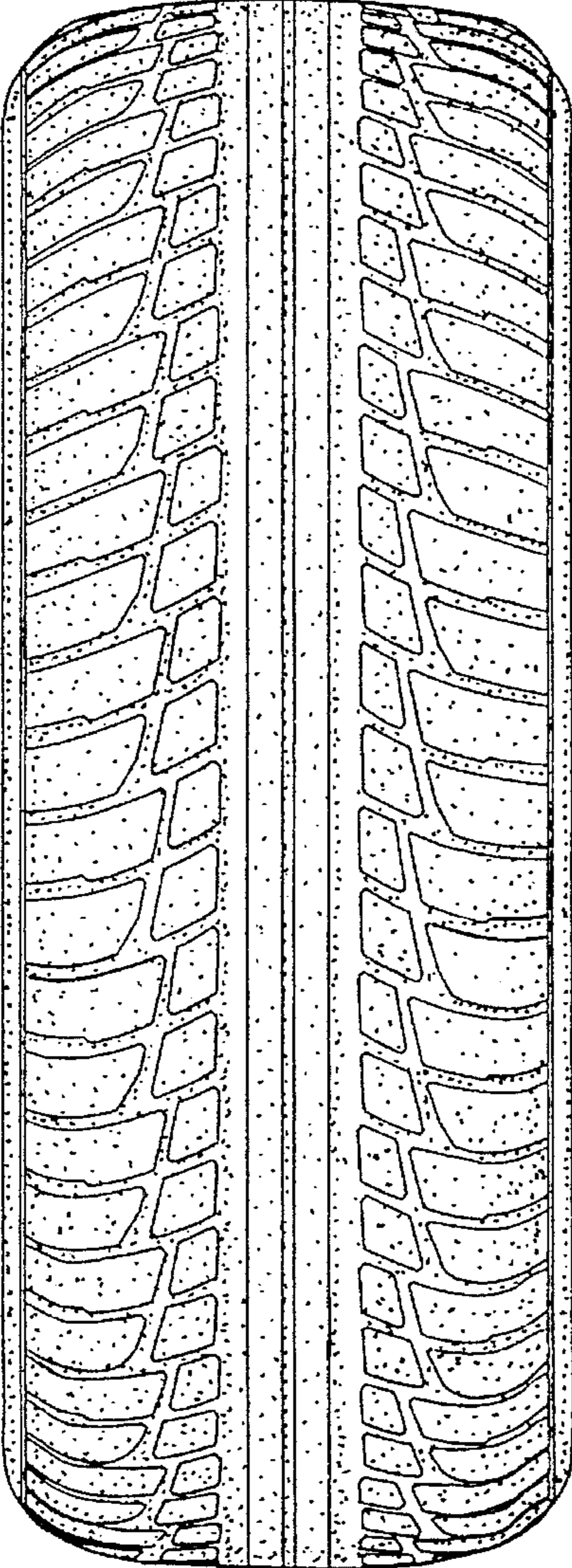

FIG. 1

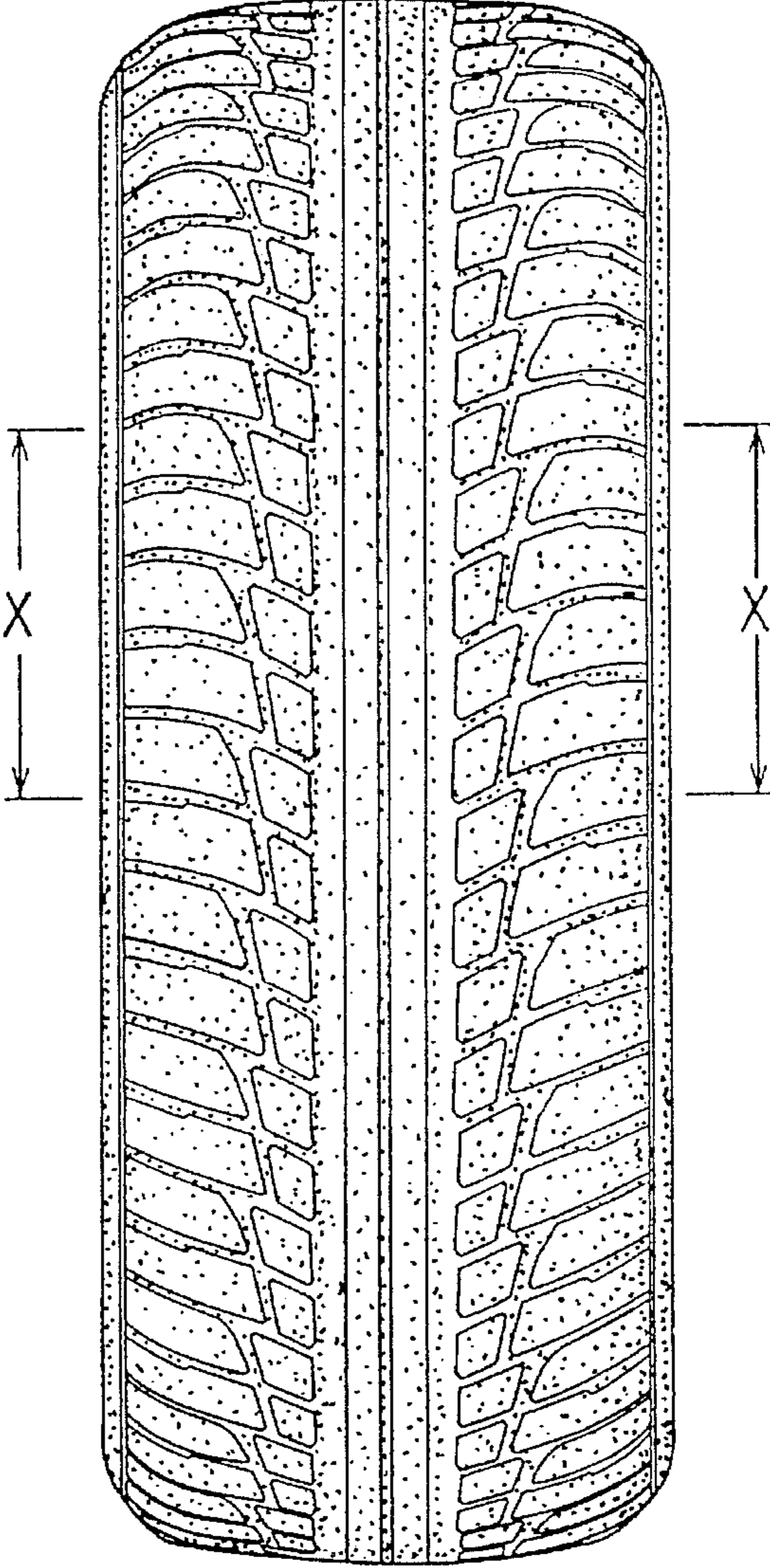

FIG. 3

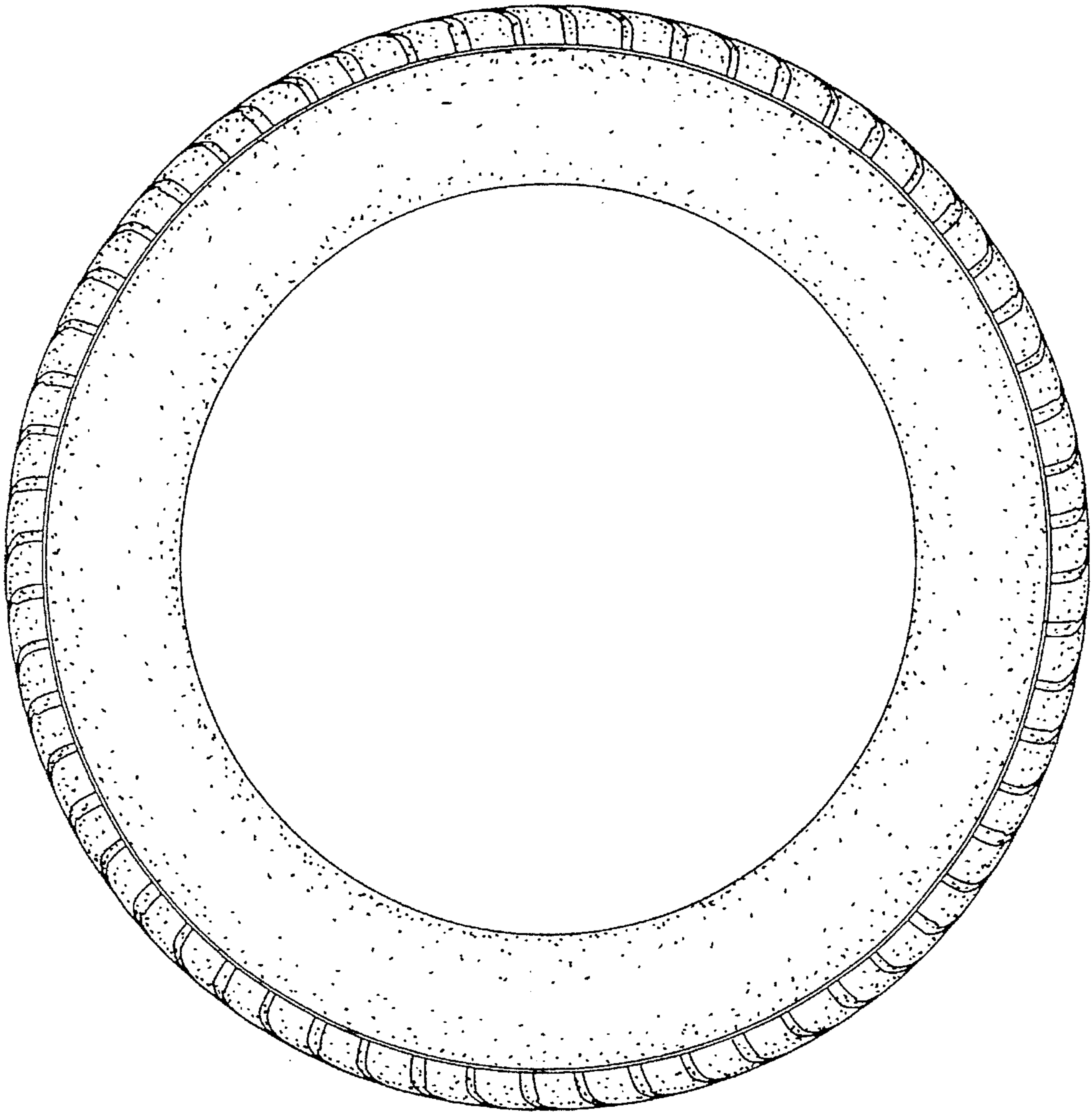

FIG. 4

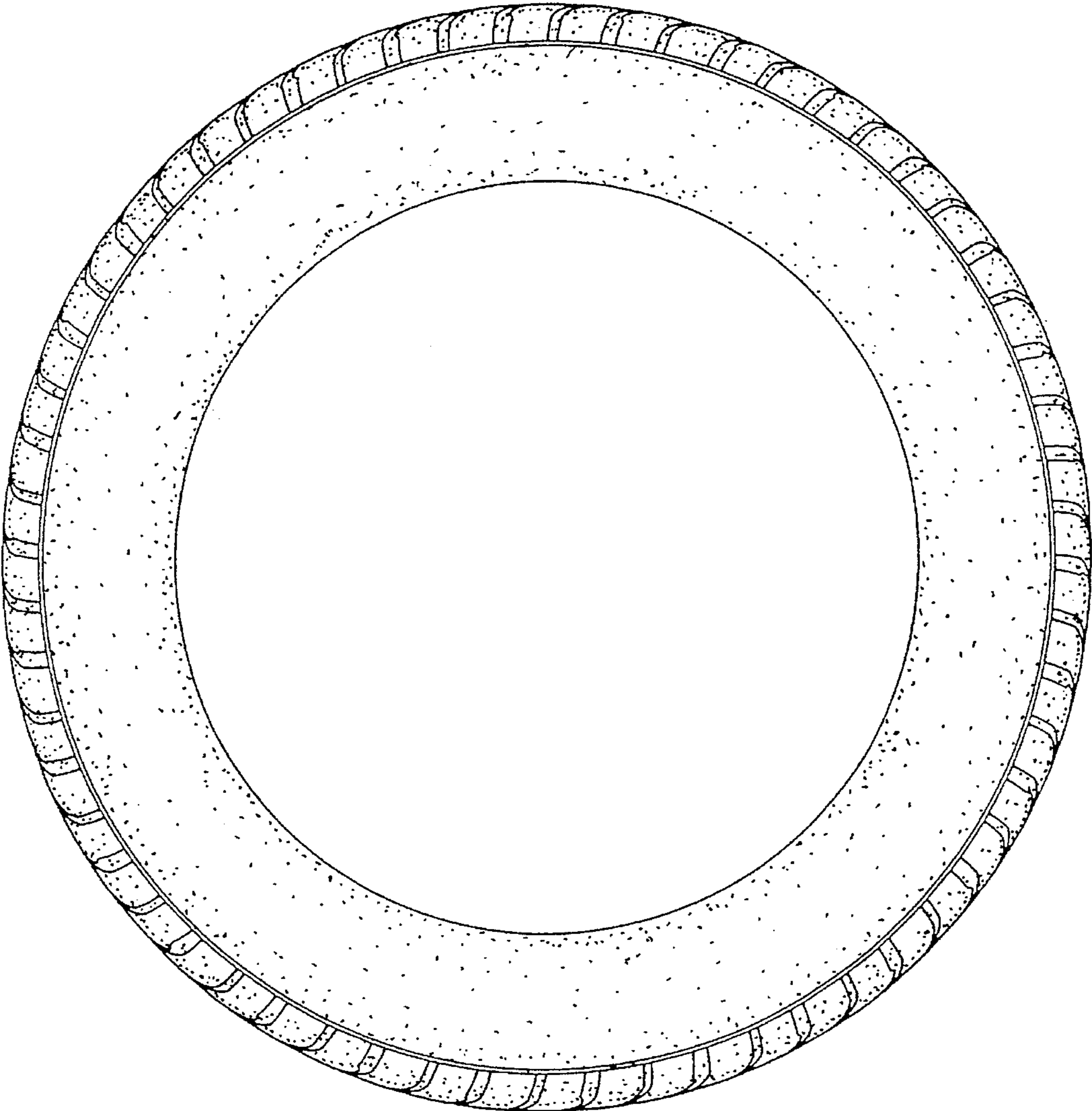

FIG. 5

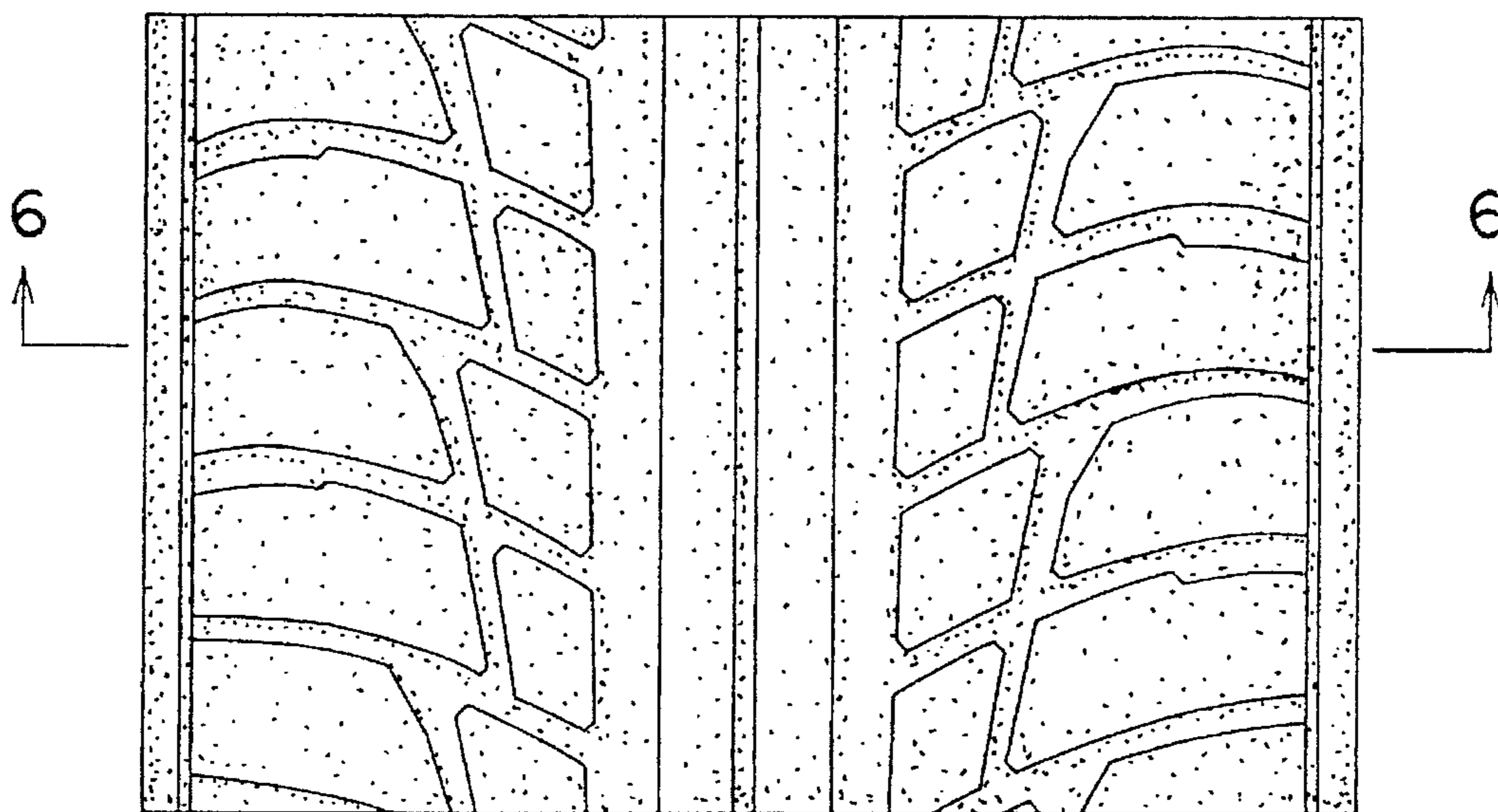

FIG. 6

