



US00D370371S

United States Patent [19]

[11] Patent Number: **Des. 370,371**

Davet

[45] Date of Patent: ****Jun. 4, 1996**

[54] **JEWELRY DISPLAY FIXTURE**

[76] Inventor: **Peter A. Davet**, 14250 Sweetbriar La.,
Novelty, Ohio 44072

[**] Term: **14 Years**

[21] Appl. No.: **33,593**

[22] Filed: **Jan. 17, 1995**

[52] U.S. Cl. **D6/468**

[58] Field of Search D6/449, 466, 467,
D6/468, 469; 211/4, 13; 109/38; 206/566,
45.14, 6.1; 248/309.2

[56] **References Cited**

U.S. PATENT DOCUMENTS

2,321,339	6/1943	Wadsworth	211/4	X
3,204,774	9/1965	Barbieri	211/4	
3,964,603	6/1976	Sandler	206/566	X
4,074,637	2/1978	Lorenzen, Jr.	109/38	
4,120,401	10/1978	Newman	206/566	
4,180,169	12/1979	Michels	211/13	
4,300,674	11/1981	Davet	206/45.14	
4,511,041	4/1985	Waitzman	206/566	
4,632,351	12/1986	Coon	248/309.2	
4,917,235	4/1990	Feiler	206/45.14	X
4,993,545	2/1991	Feiler	206/45.14	X

Primary Examiner—Alan P. Douglas
Assistant Examiner—S. Snapp
Attorney, Agent, or Firm—D. Peter Hochberg; Mark Kusner;
Michael Jaffe

[57] **CLAIM**

The ornamental design for the jewelry display fixture, as shown and described.

DESCRIPTION

FIG. 1 is a perspective view of the jewelry display fixture embodying my new design;
FIG. 2 is a top plan view of the jewelry display fixture shown in FIG. 1;
FIG. 3 is a side elevational view of the jewelry display fixture shown in FIG. 1, the opposite side being a mirror image thereof;
FIG. 4 is a bottom plan view of the jewelry display fixture shown in FIG. 1;
FIG. 5 is a front elevational view of the jewelry display fixture shown in FIG. 1; and,
FIG. 6 is an inclined bottom plan view of the jewelry display fixture shown in FIG. 1, viewed in a direction perpendicular to the upstanding, rearwardly inclined portion of FIG. 1.

1 Claim, 6 Drawing Sheets

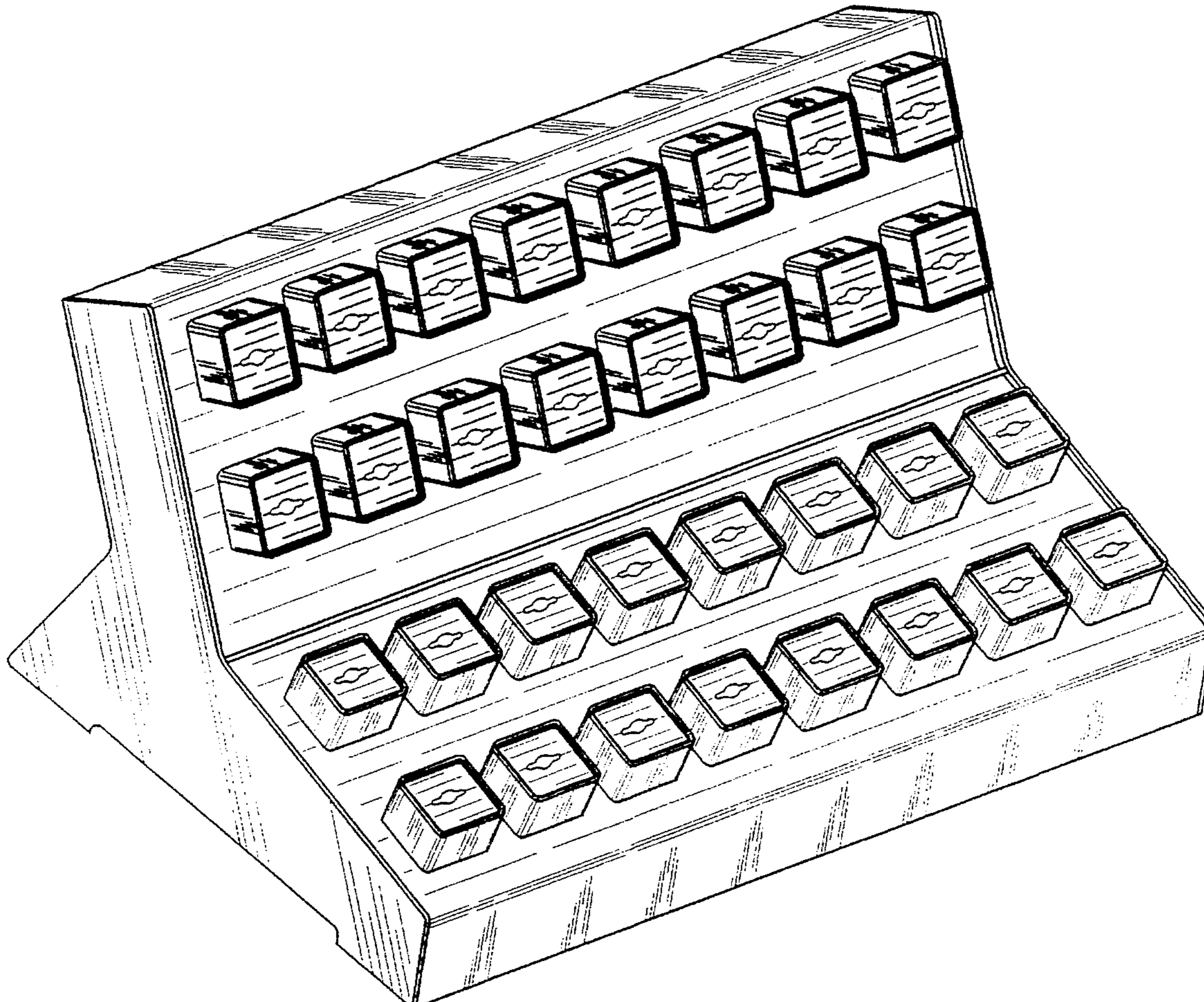

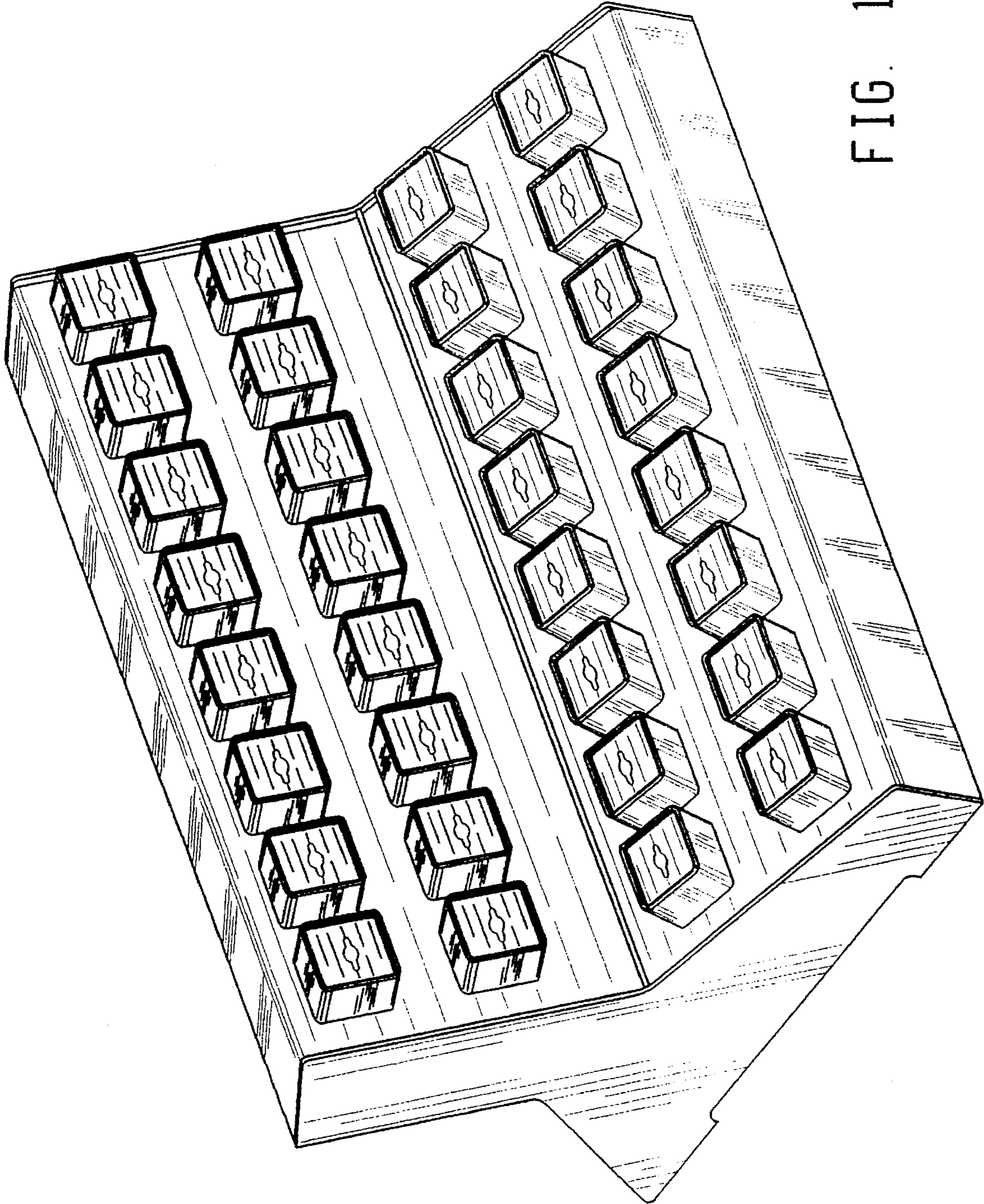

FIG. 1

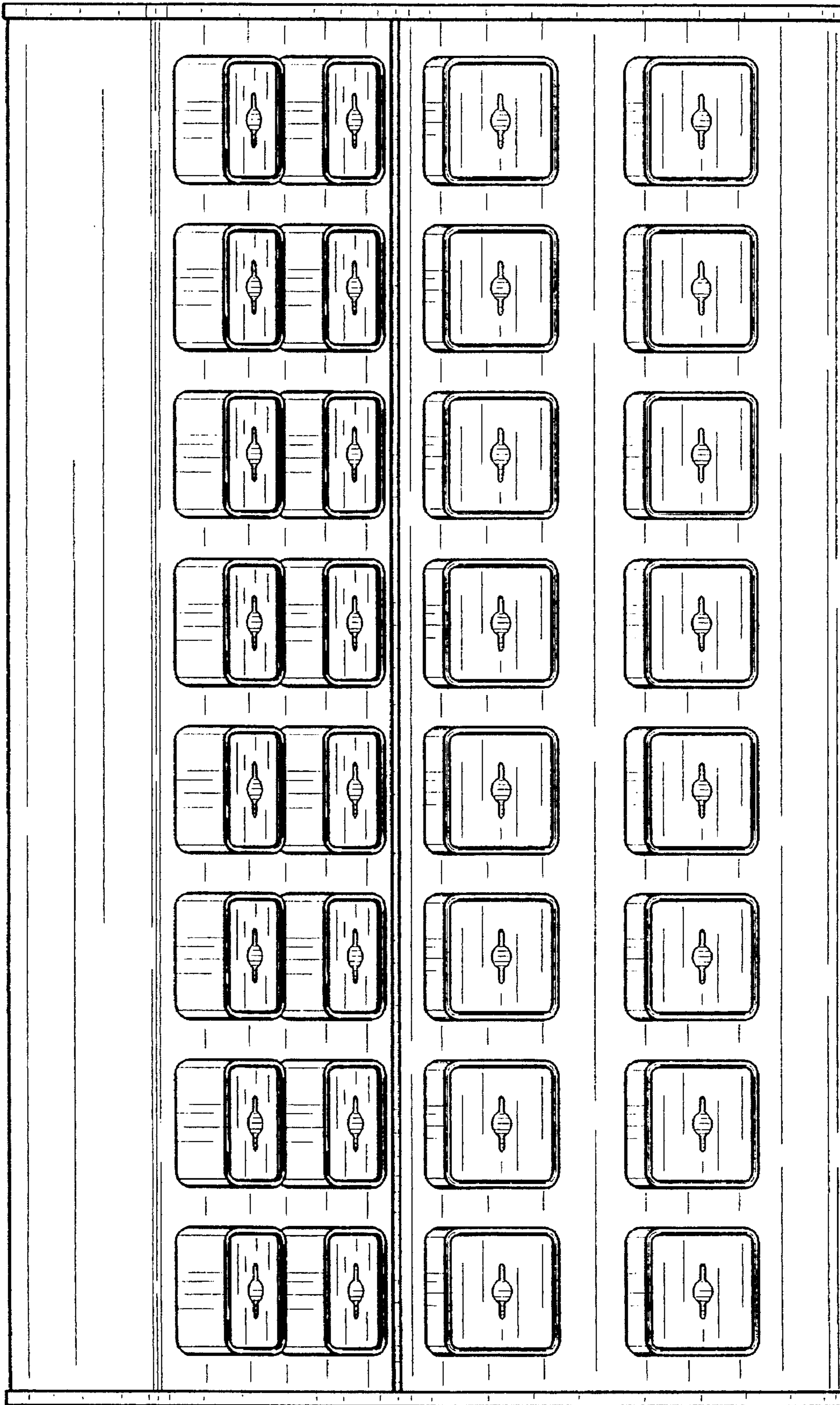

FIG. 2

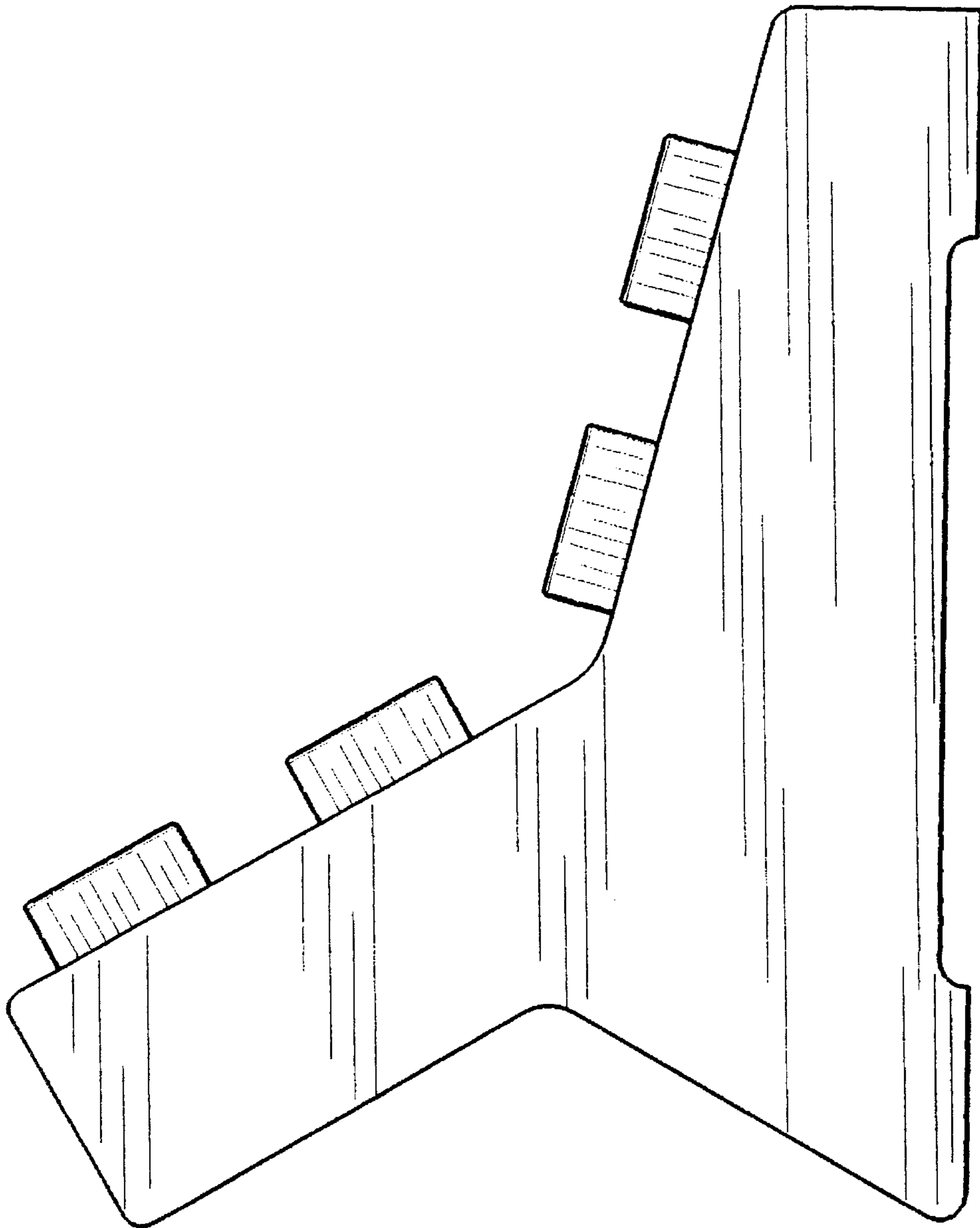

FIG. 3

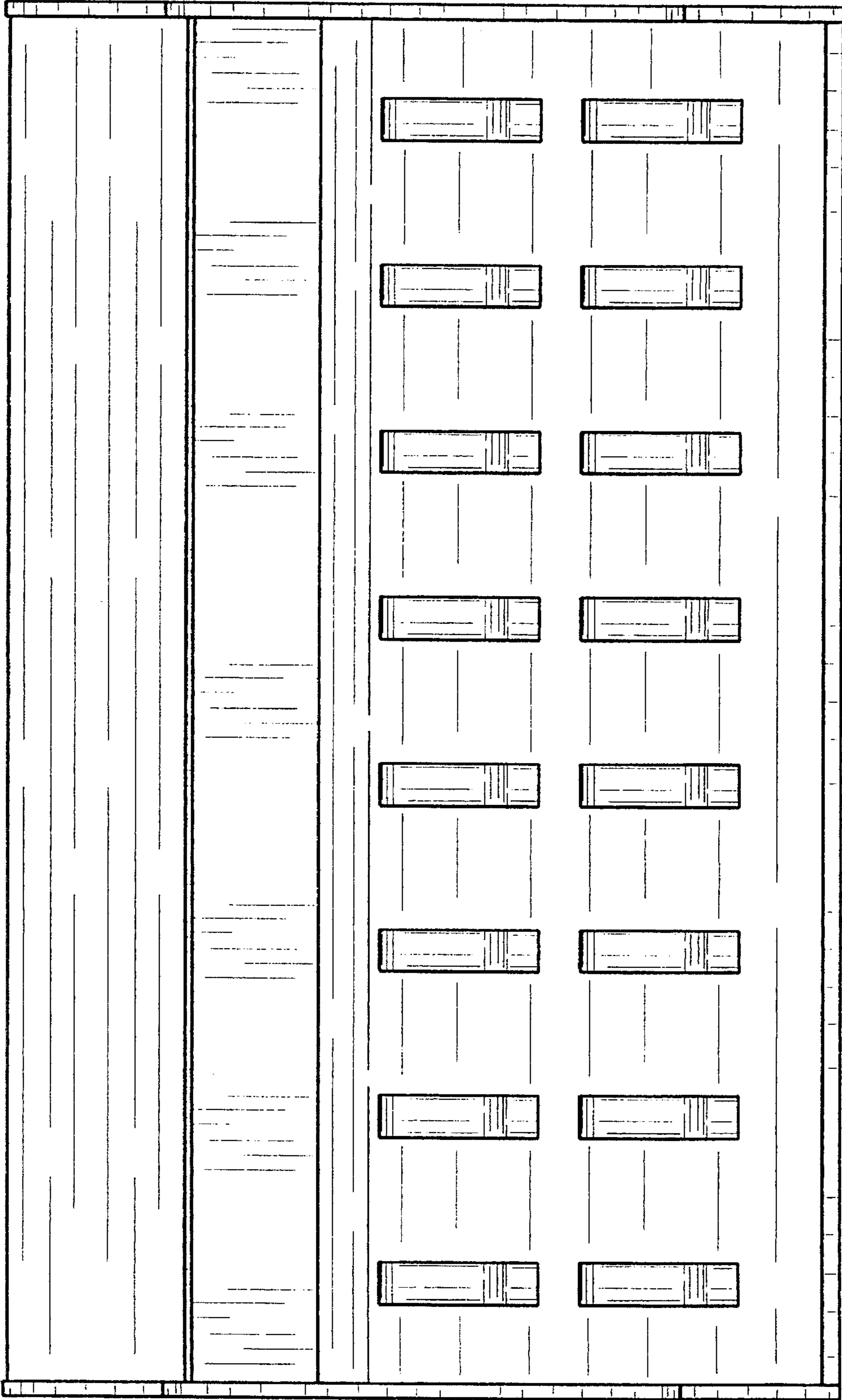

FIG. 4

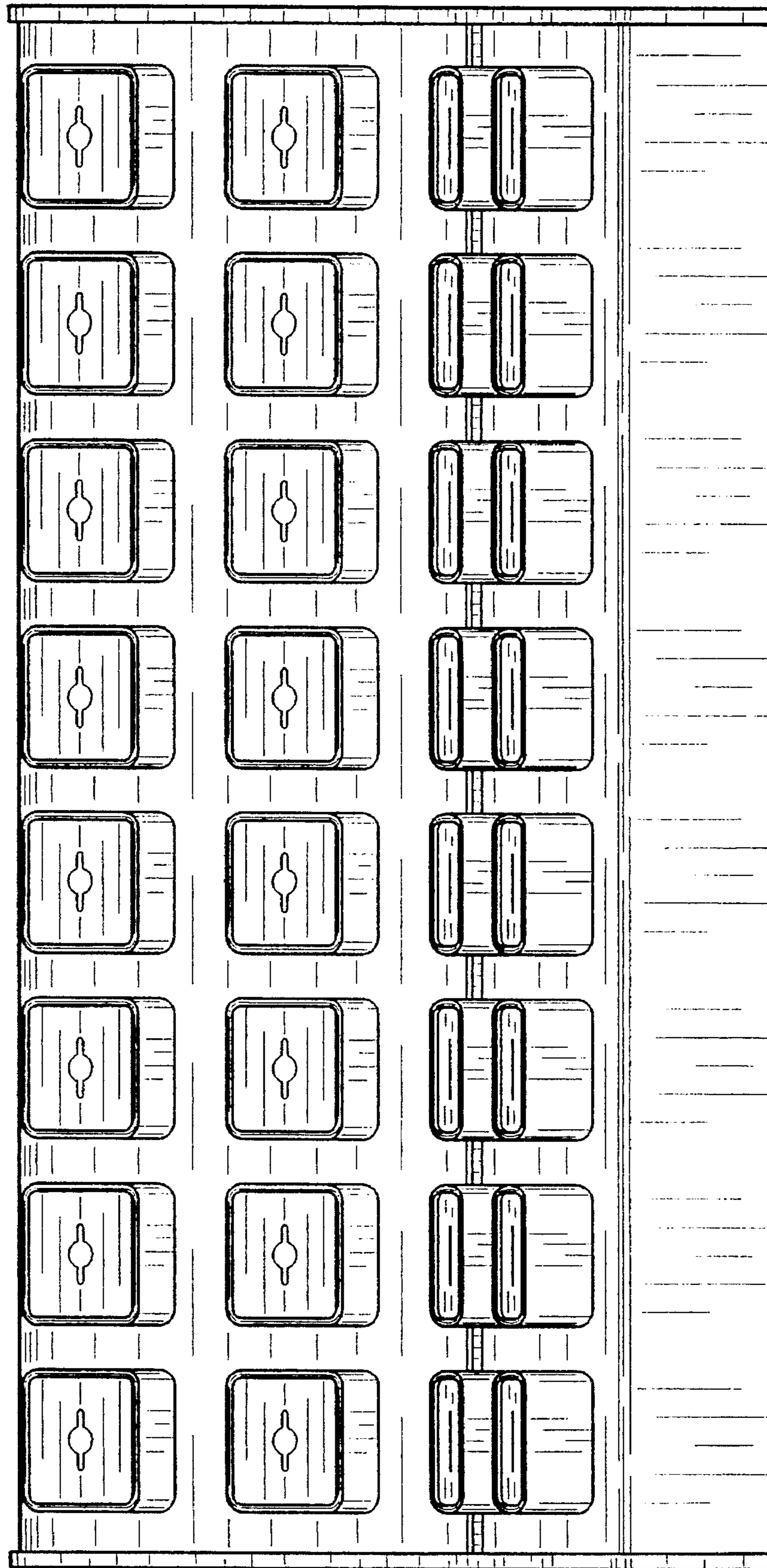

FIG. 5



FIG. 6