



US00D370264S

United States Patent [19] Edwards

[11] Patent Number: Des. 370,264

[45] Date of Patent: **May 28, 1996

[54] PORTABLE BUILDING

[76] Inventor: Terrence W. Edwards, 77 Pukaki Street, Mangere, Auckland, New Zealand

[**] Term: 14 Years

[21] Appl. No.: 22,628

[22] Filed: May 9, 1994

[30] Foreign Application Priority Data

Nov. 29, 1993 [NZ] New Zealand 25601

[52] U.S. Cl. D25/17; D25/22; D25/29

[58] Field of Search D25/1, 7, 8, 13, D25/16, 17, 18, 21, 22, 23, 29, 32, 33, 34, 35, 59, 60, 102, 103, 199; D21/114, 253; 52/79.1, 86

[56] References Cited

U.S. PATENT DOCUMENTS

D. 78,804 6/1929 Beckwith D25/17

- D. 172,803 8/1954 Raki D25/21
- D. 195,328 6/1963 Brooks D25/22
- D. 223,234 4/1972 Salmans D25/59
- D. 225,216 11/1972 King et al. D25/29 X
- D. 335,369 5/1973 Gravelle D21/114 X

Primary Examiner—Louis S. Zarfes
Assistant Examiner—Monica A. Hannon
Attorney, Agent, or Firm—Barnes & Thornburg

[57] CLAIM

The ornamental design for the portable building, as shown and described.

DESCRIPTION

FIG. 1 is a plan view of the portable building showing my new design;
FIG. 2 is a front view thereof;
FIG. 3 is a rear view thereof;
FIG. 4 is a side view of a first side thereof;
FIG. 5 is a side view of a second side thereof; and,
FIG. 6 is a frontal perspective view thereof.

1 Claim, 3 Drawing Sheets

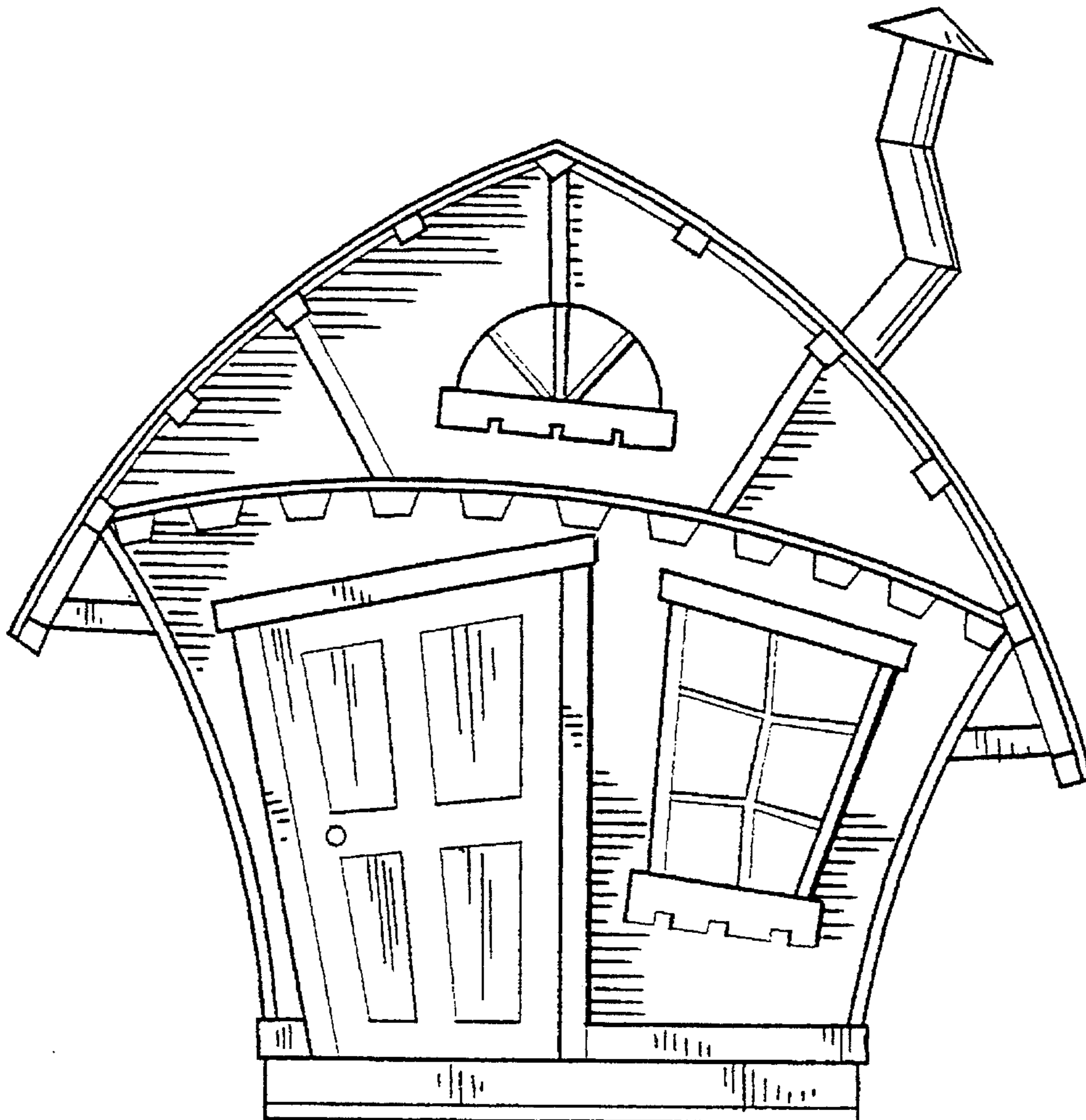

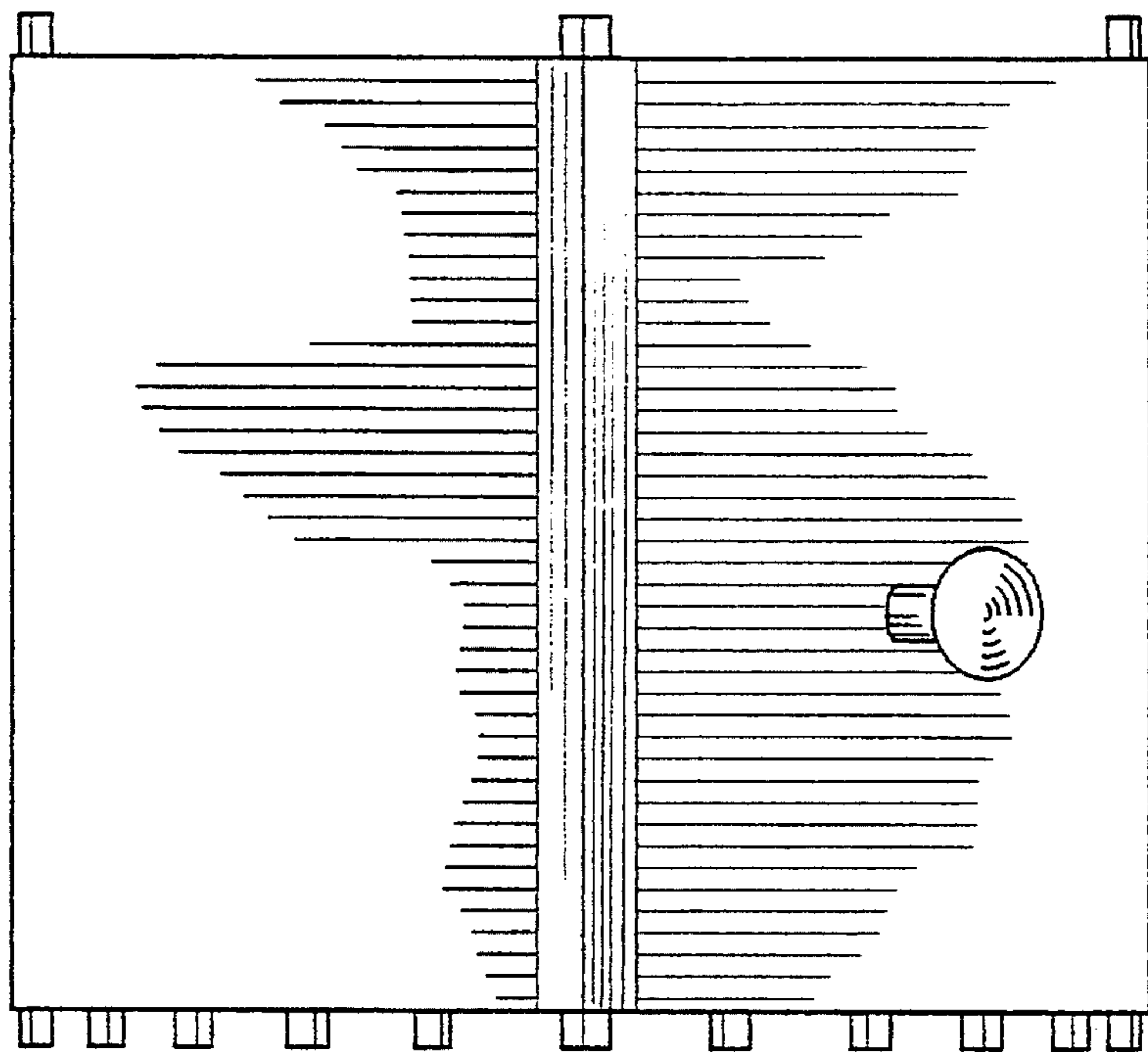

FIG. 1.

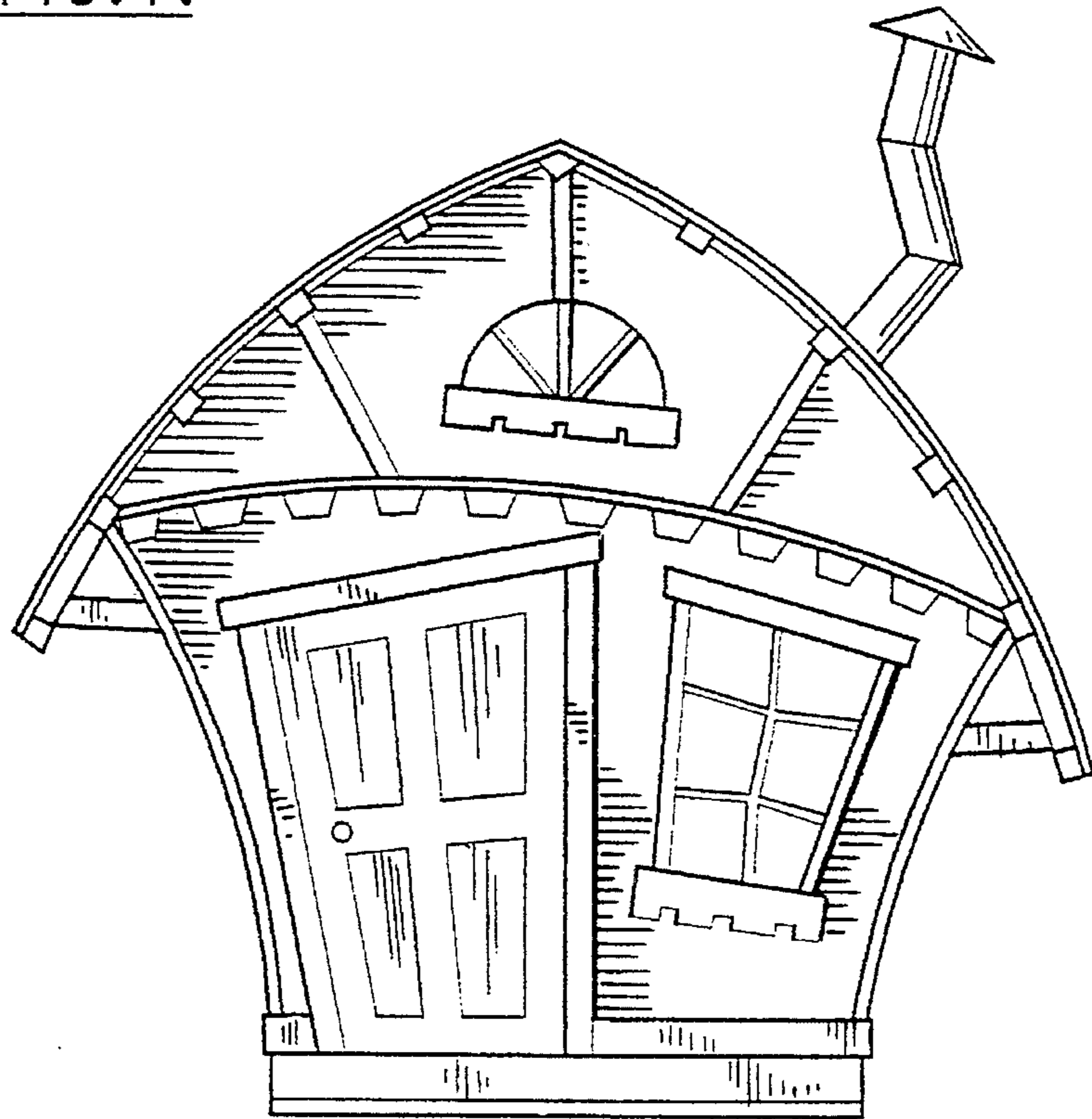

FIG. 2.

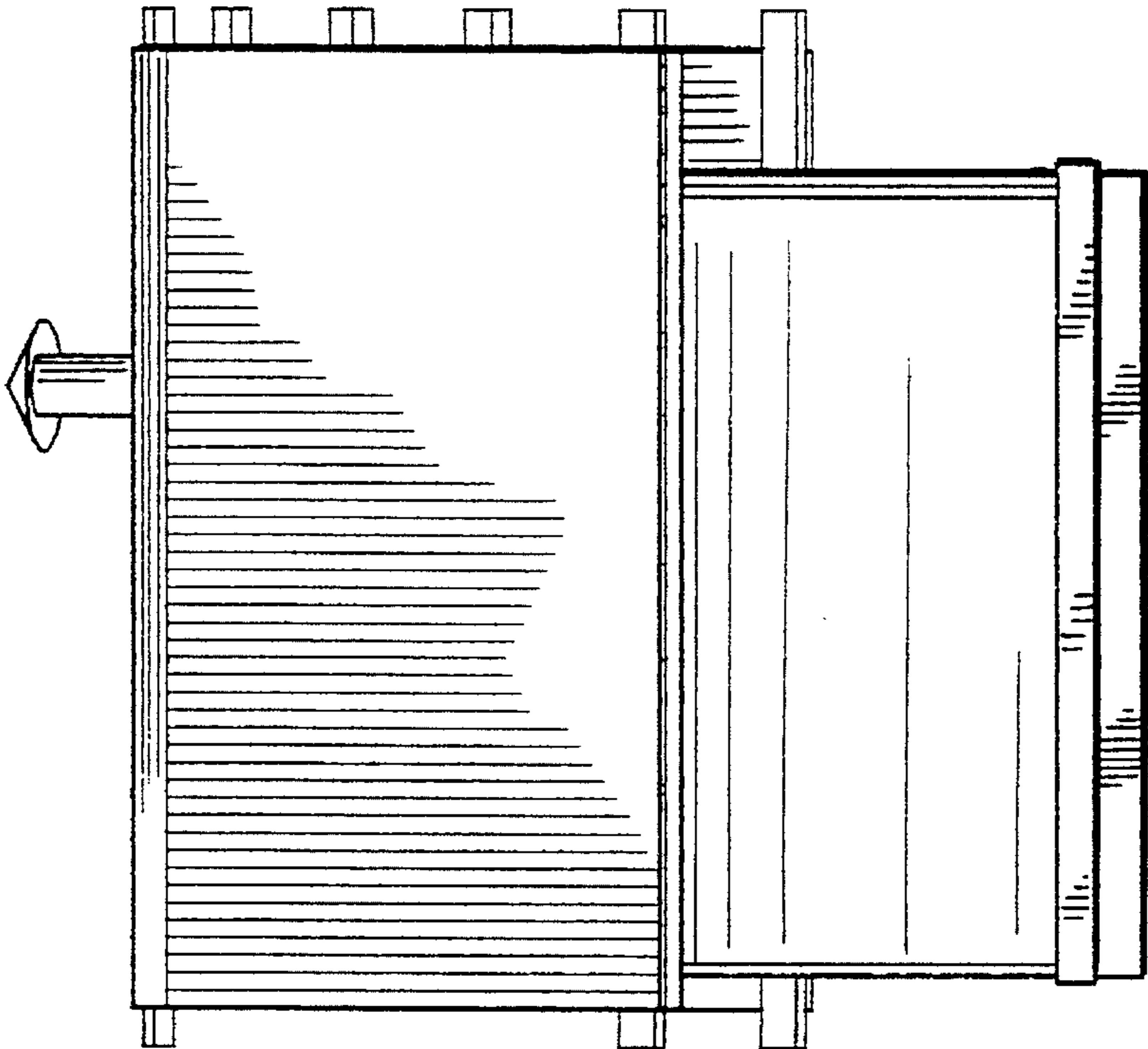

FIG. 4.

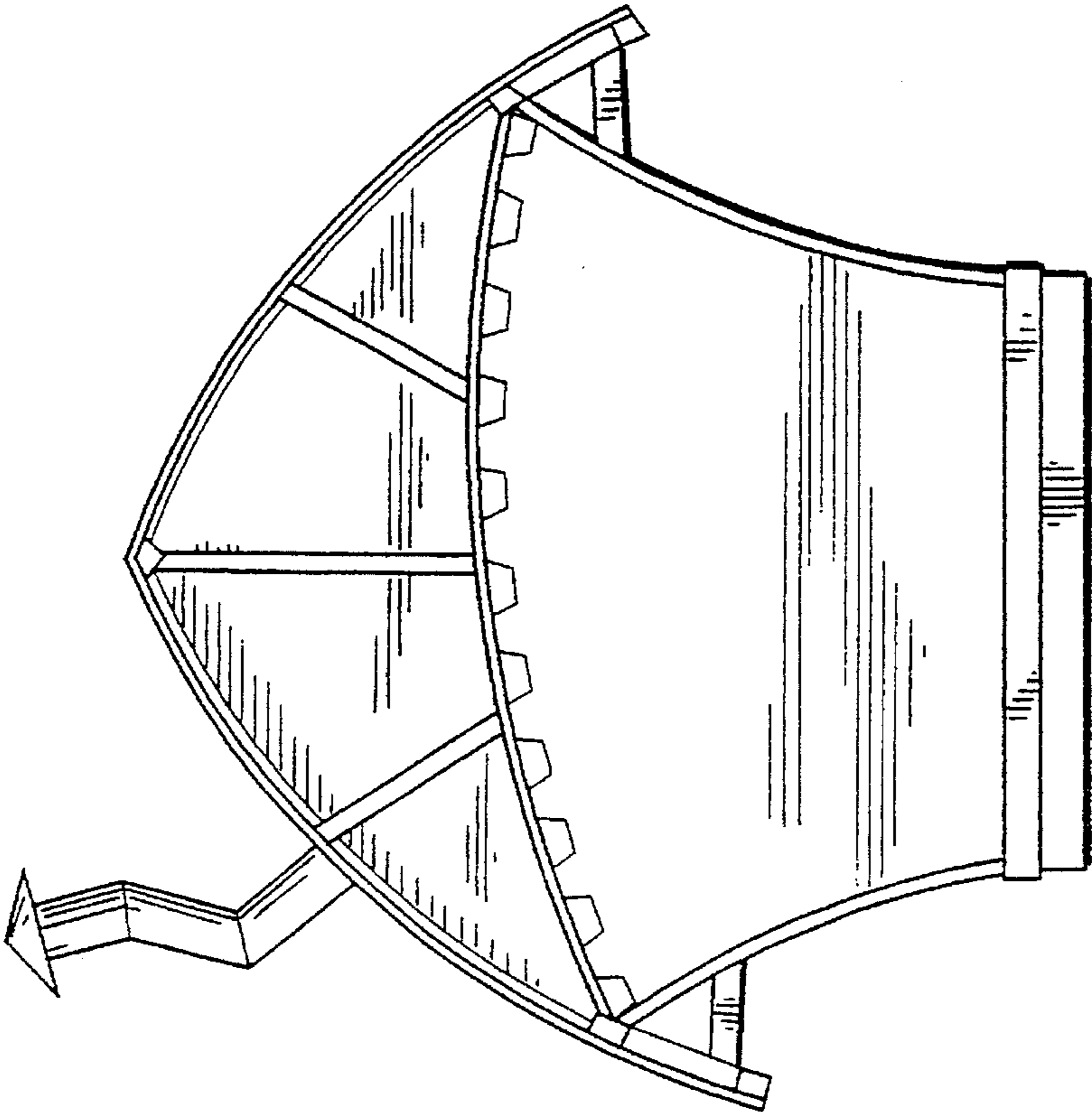

FIG. 3.

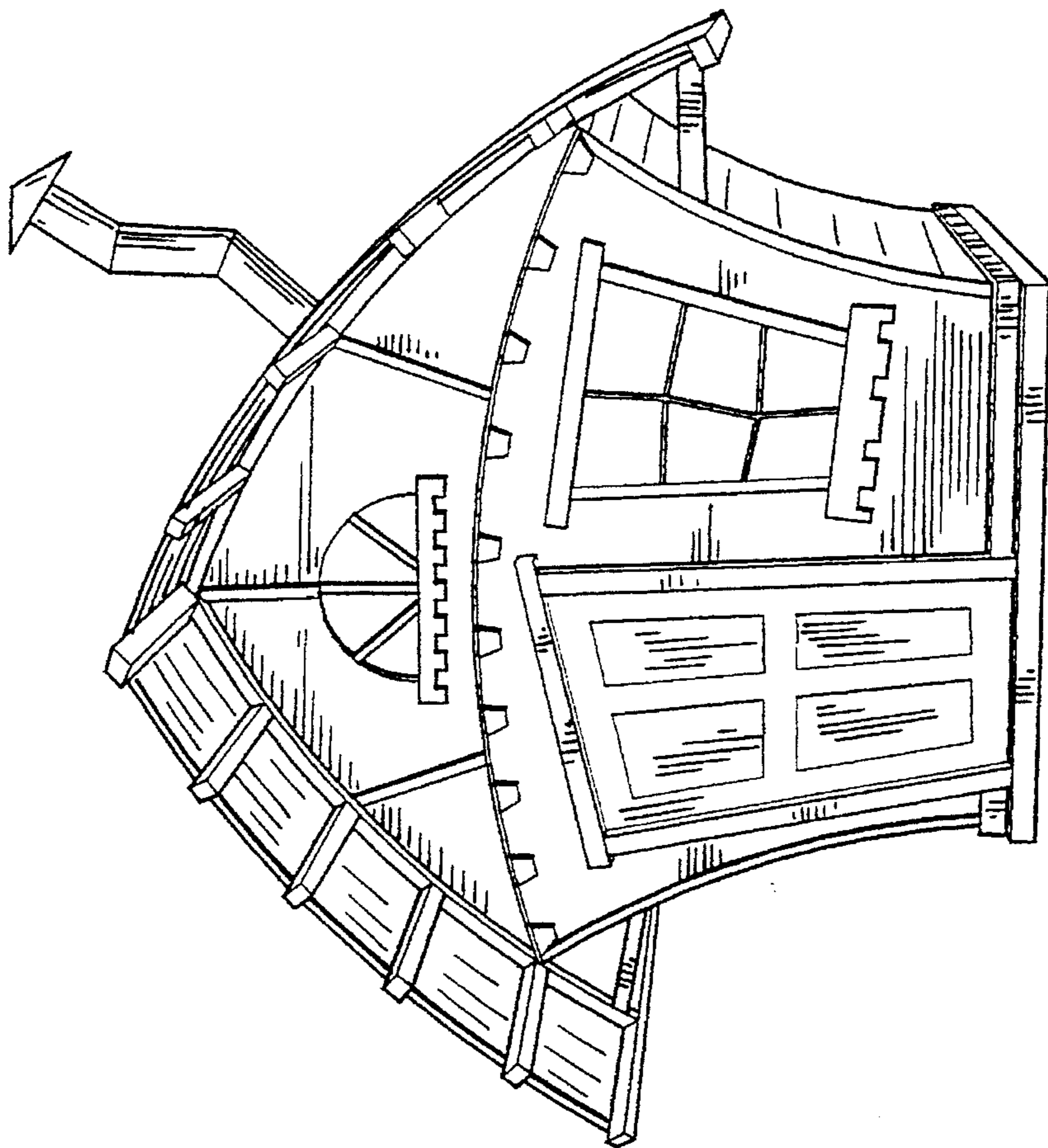

FIG. 5.

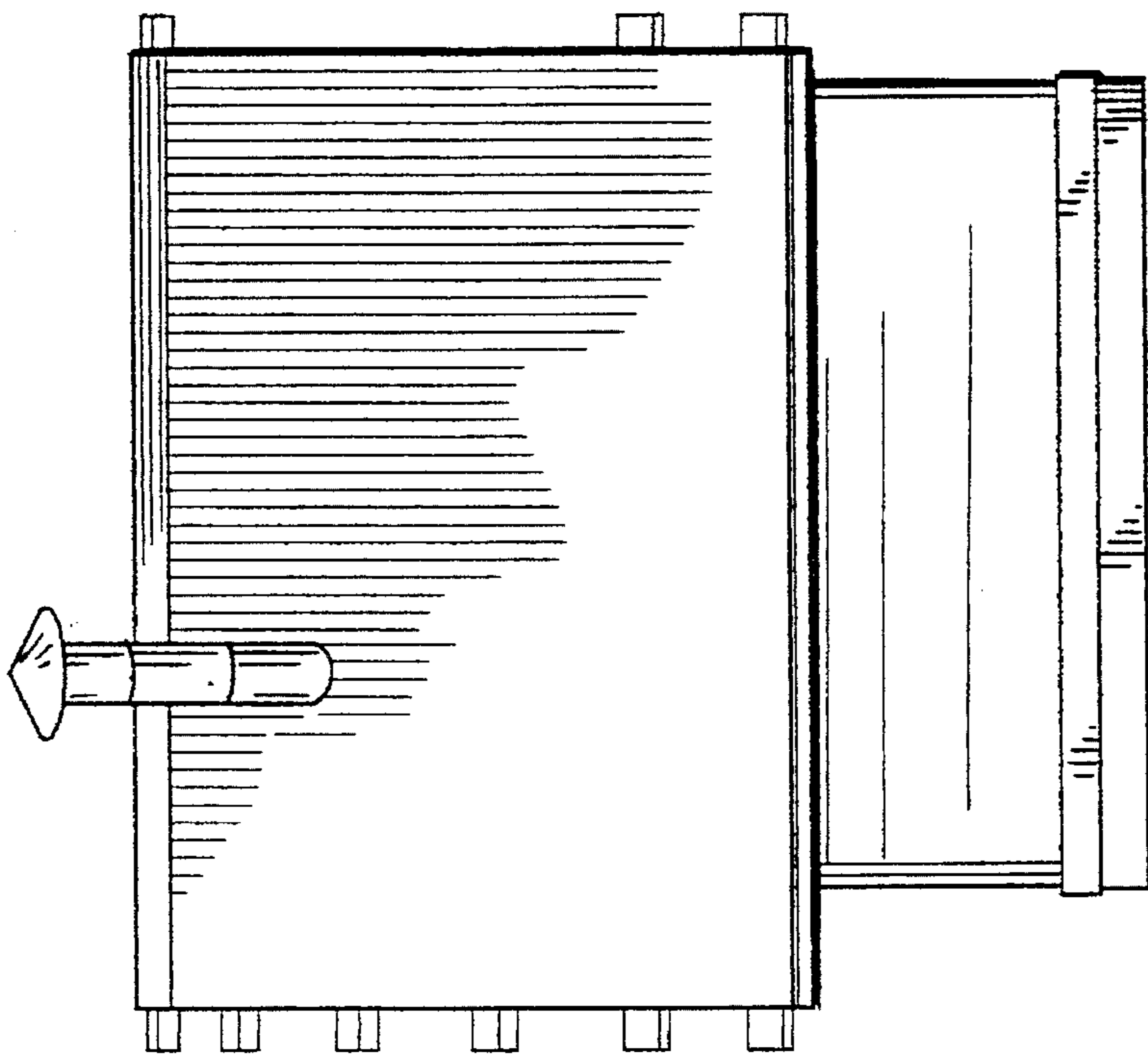

FIG. 6.