



US00D370250S

United States Patent [19]

[11] Patent Number: **Des. 370,250**

Fawcett et al.

[45] Date of Patent: ****May 28, 1996**

[54] SHOWERHEAD BAR WITH SIDING SPRAY

FOREIGN PATENT DOCUMENTS

[76] Inventors: **John P. Fawcett**, 321 Huntsville St., Palm Bay, Fla. 32907; **Ernest F. Root**, 23 Briand Dr., Nashua, N.H. 03063

1494198 7/1967 France 248/75
536157 11/1955 Italy 248/75

[**] Term: **14 Years**

Primary Examiner—A. Hugo Word
Assistant Examiner—Robin V. Taylor
Attorney, Agent, or Firm—Jules Jay Morris

[21] Appl. No.: **27,043**

[57] CLAIM

[22] Filed: **Aug. 11, 1994**

The ornamental design for an showerhead bar with siding spray, as shown and described.

[52] U.S. Cl. **D23/213**

DESCRIPTION

[58] Field of Search D23/213, 223, D23/230, 229, 304, 283; 4/596-7, 600, 603, 612-615, 570; 248/75; D6/546, 547, 549

FIG. 1 is a perspective view of my showerhead bar with siding spray design;

FIG. 2 is another perspective view of my showerhead bar with siding spray design as positioned for use;

FIG. 3 is a left side view thereof;

FIG. 4 is a top view thereof shown cut away for ease of illustration; and,

FIG. 5 is a rear view thereof.

The shower head cord in FIGS. 1,2,3 and 5 and the bar in FIGS. 3 and 5 are shown broken away for ease of illustration.

[56] References Cited

U.S. PATENT DOCUMENTS

D. 53,683 8/1919 Jordan D6/549
D. 291,912 9/1987 Fabian D23/223
D. 294,286 2/1988 Fabian D23/213
4,174,822 11/1979 Larsson D23/223
4,224,700 9/1980 Bloys 4/603
4,271,543 6/1981 Martin 4/596

1 Claim, 4 Drawing Sheets

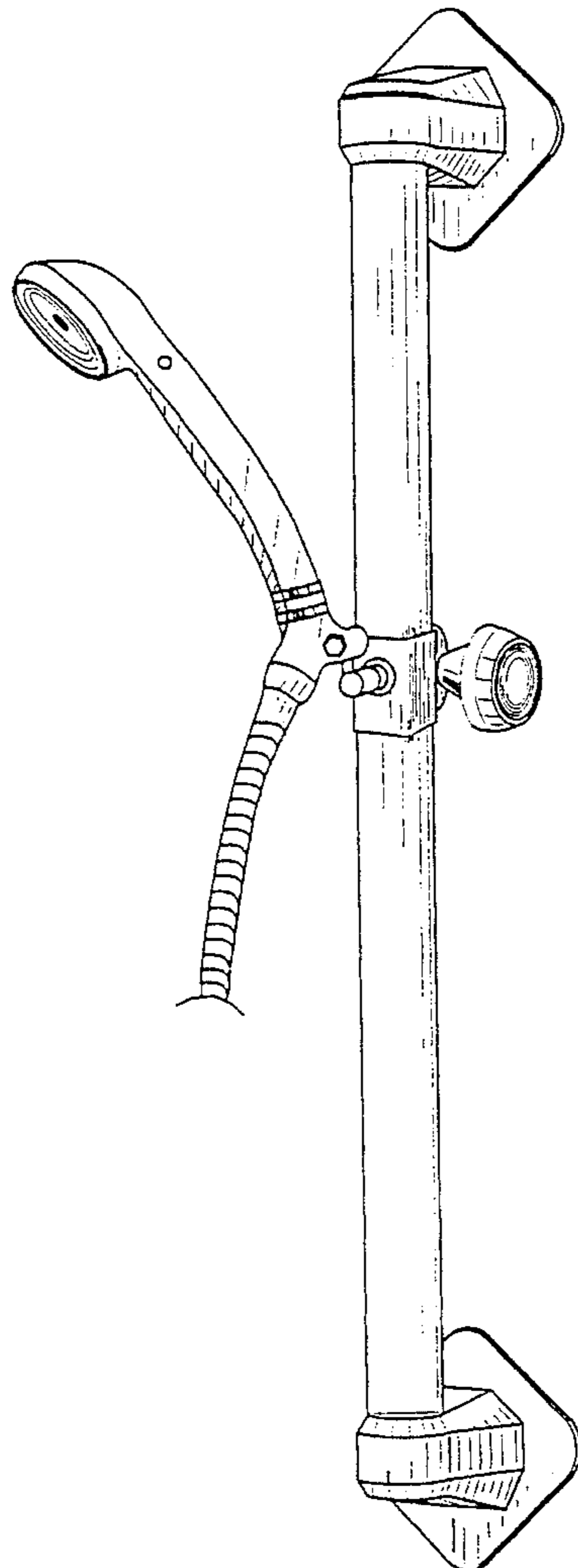

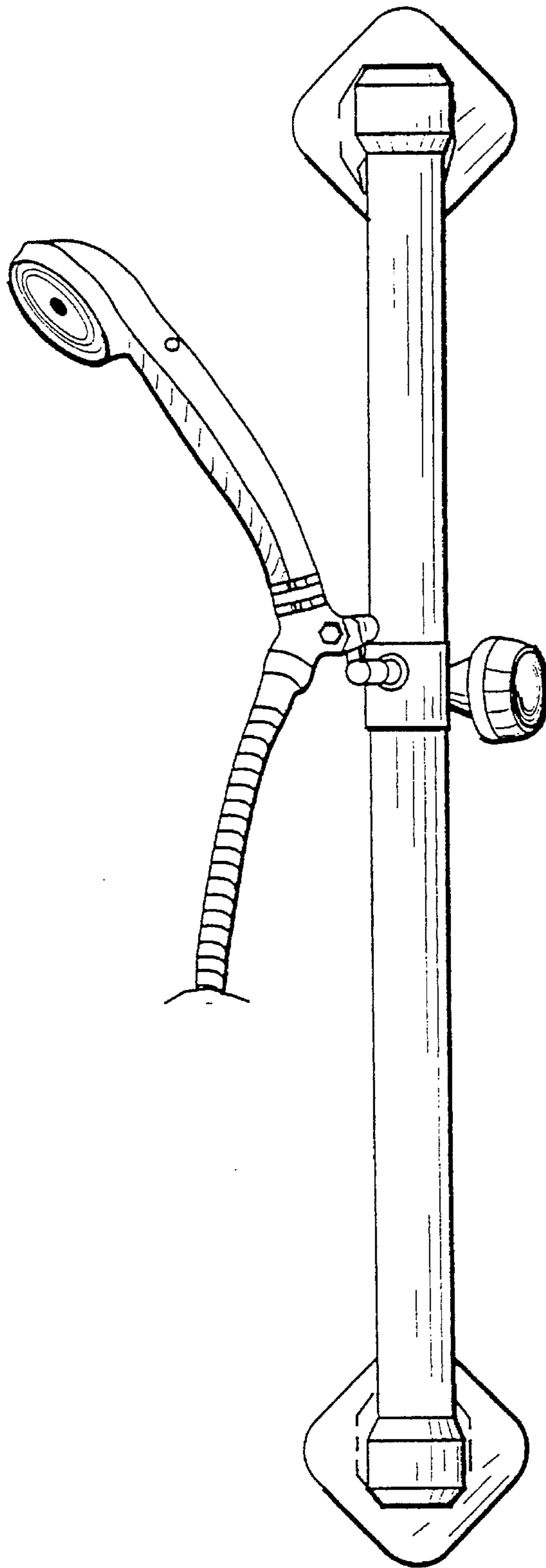

Figure 1

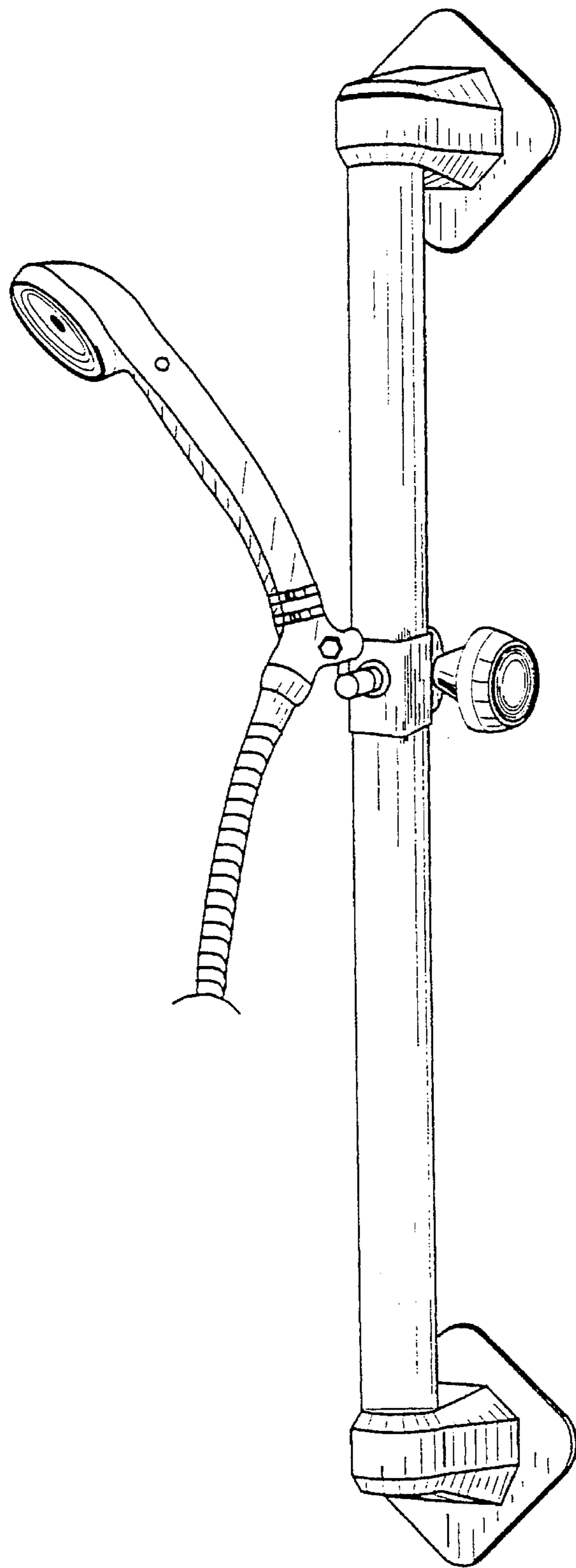
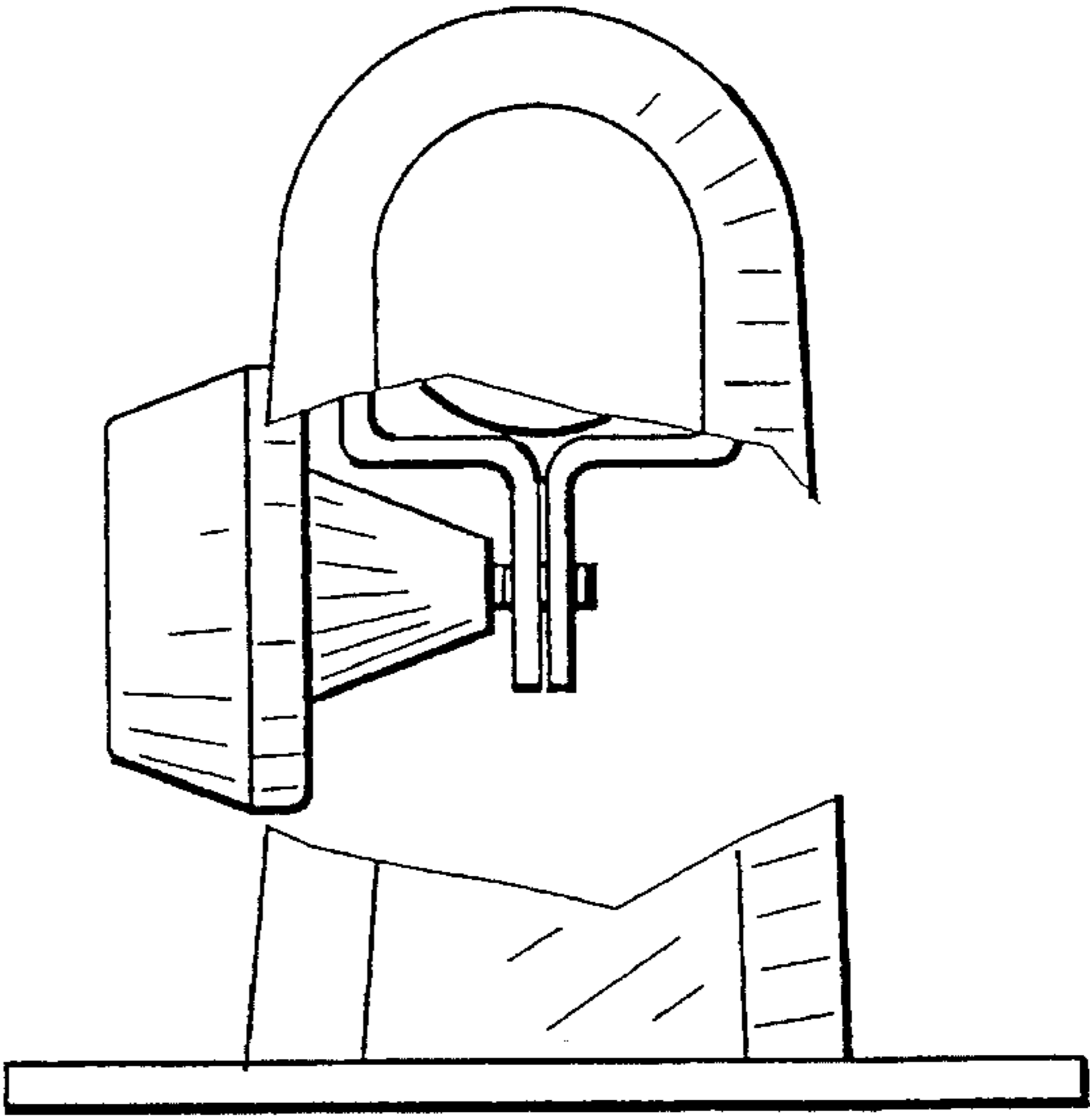
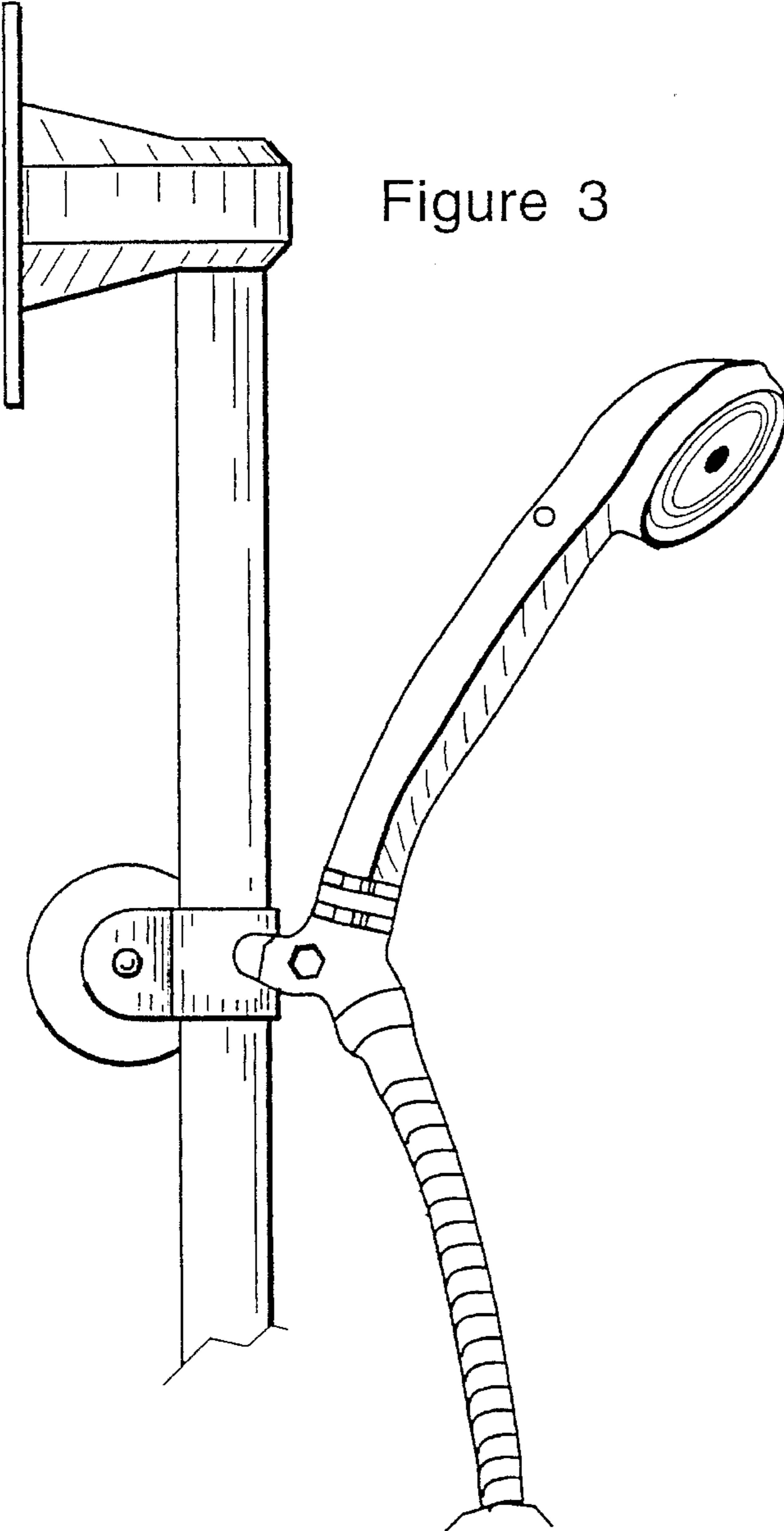

Figure 2



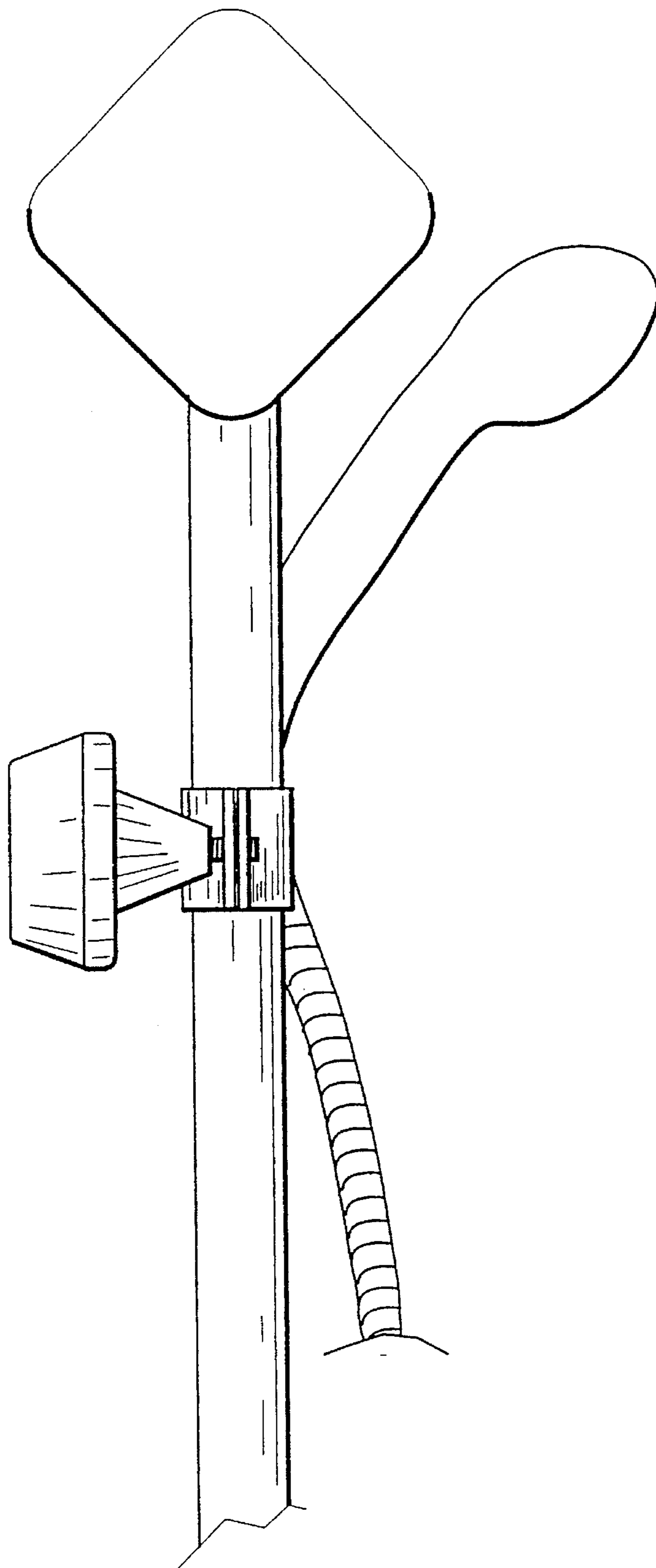

Figure 5