



US00D370228S

# United States Patent [19]

[11] Patent Number: **Des. 370,228**

Chapman et al.

[45] Date of Patent: **\*\*May 28, 1996**

[54] CAMERA BACK

5,329,330 7/1994 Sakai et al. .... 354/288  
5,349,410 9/1994 Kamata ..... 354/288

[75] Inventors: **Steven S. Chapman**, Corfu; **John K. McBride**, Rochester; **James G. Rydelek**, Henrietta, all of N.Y.

### FOREIGN PATENT DOCUMENTS

405232635 9/1993 Japan ..... 354/202

[73] Assignee: **Eastman Kodak Company**, Rochester, N.Y.

*Primary Examiner*—Ted Shooman  
*Assistant Examiner*—Adir Aronovich  
*Attorney, Agent, or Firm*—Roger A. Fields

[\*\*] Term: **14 Years**

### [57] CLAIM

[21] Appl. No.: **30,629**

The ornamental design for a camera back, as shown.

[22] Filed: **Nov. 3, 1994**

### DESCRIPTION

[52] U.S. Cl. .... **D16/219**

[58] Field of Search ..... D16/200-204,  
D16/208, 209, 216-218; 354/63, 64, 145.1,  
149.11, 202, 288

FIG. 1 is a front (outsideside), top, right-side perspective view of a camera back, showing our new design;  
FIG. 2 is a front elevation view thereof;  
FIG. 3 is a rear (innerside) elevation view thereof;  
FIG. 4 is a top plan view thereof;  
FIG. 5 is a bottom plan view thereof, rotated at 180°;  
FIG. 6 is a right-side elevation view thereof;  
FIG. 7 is a left-side elevation view thereof;  
FIG. 8 is a rear, top, right-side perspective view thereof; and,  
FIG. 9 is a rear, upside-down perspective view thereof.

### [56] References Cited

#### U.S. PATENT DOCUMENTS

D. 289,055	3/1987	Fichter	.....	D16/219
D. 317,169	5/1991	Isozaki	.....	D16/218
D. 330,039	10/1992	Shull et al.	.....	D16/209
3,943,537	3/1976	Lange	.....	354/288
4,954,858	9/1990	Ohmura et al.	.....	354/145.1

**1 Claim, 9 Drawing Sheets**

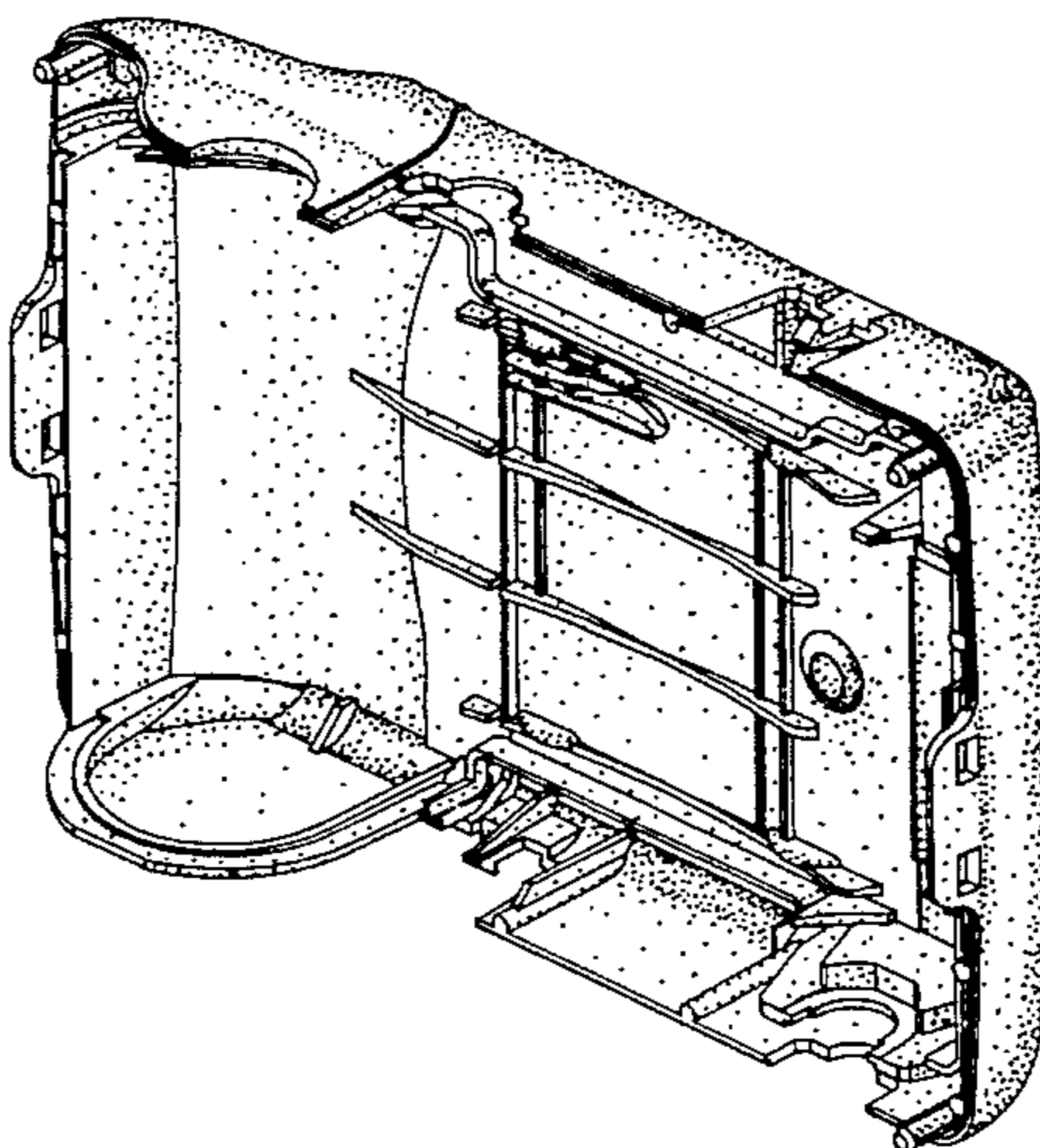
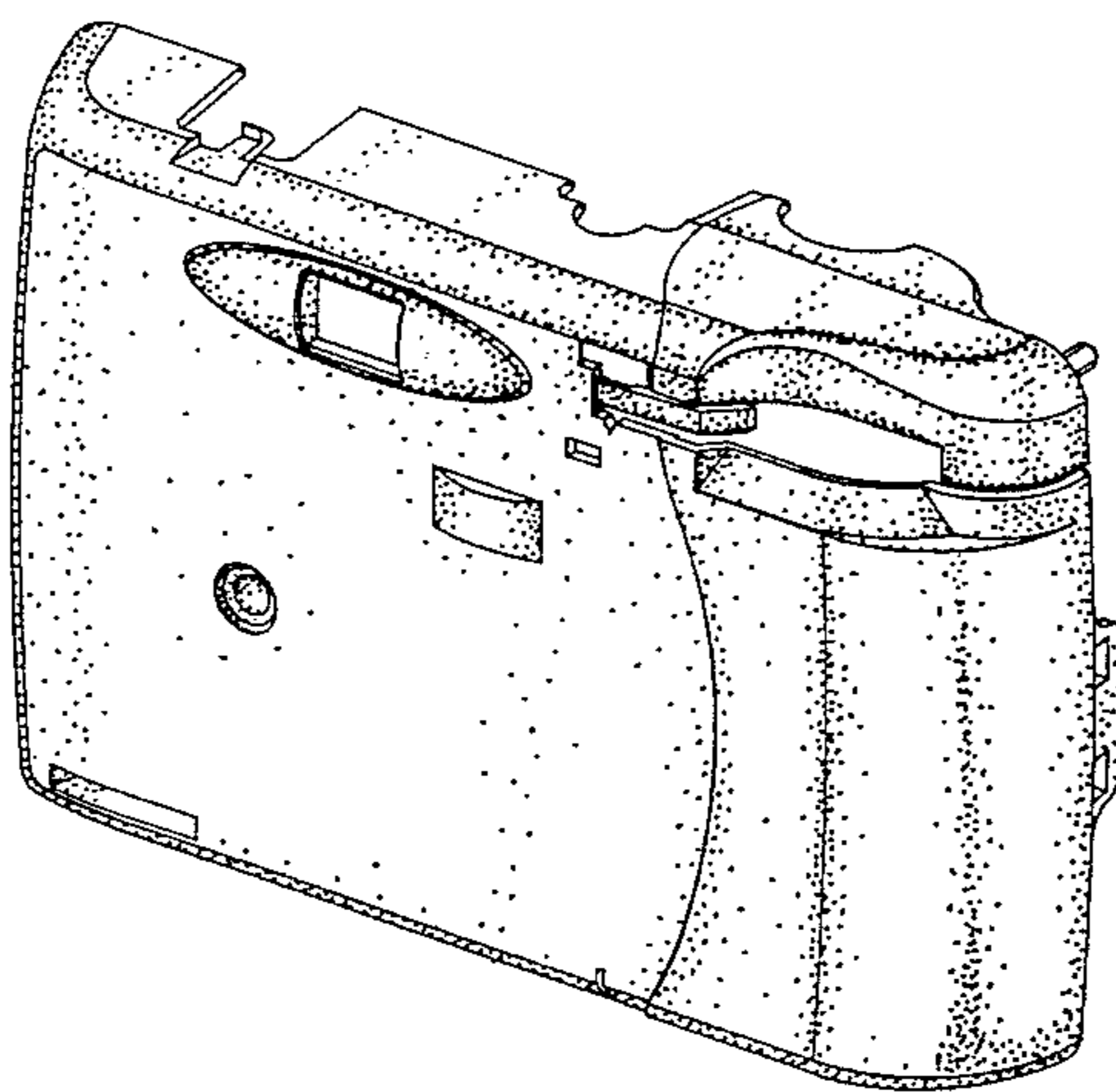

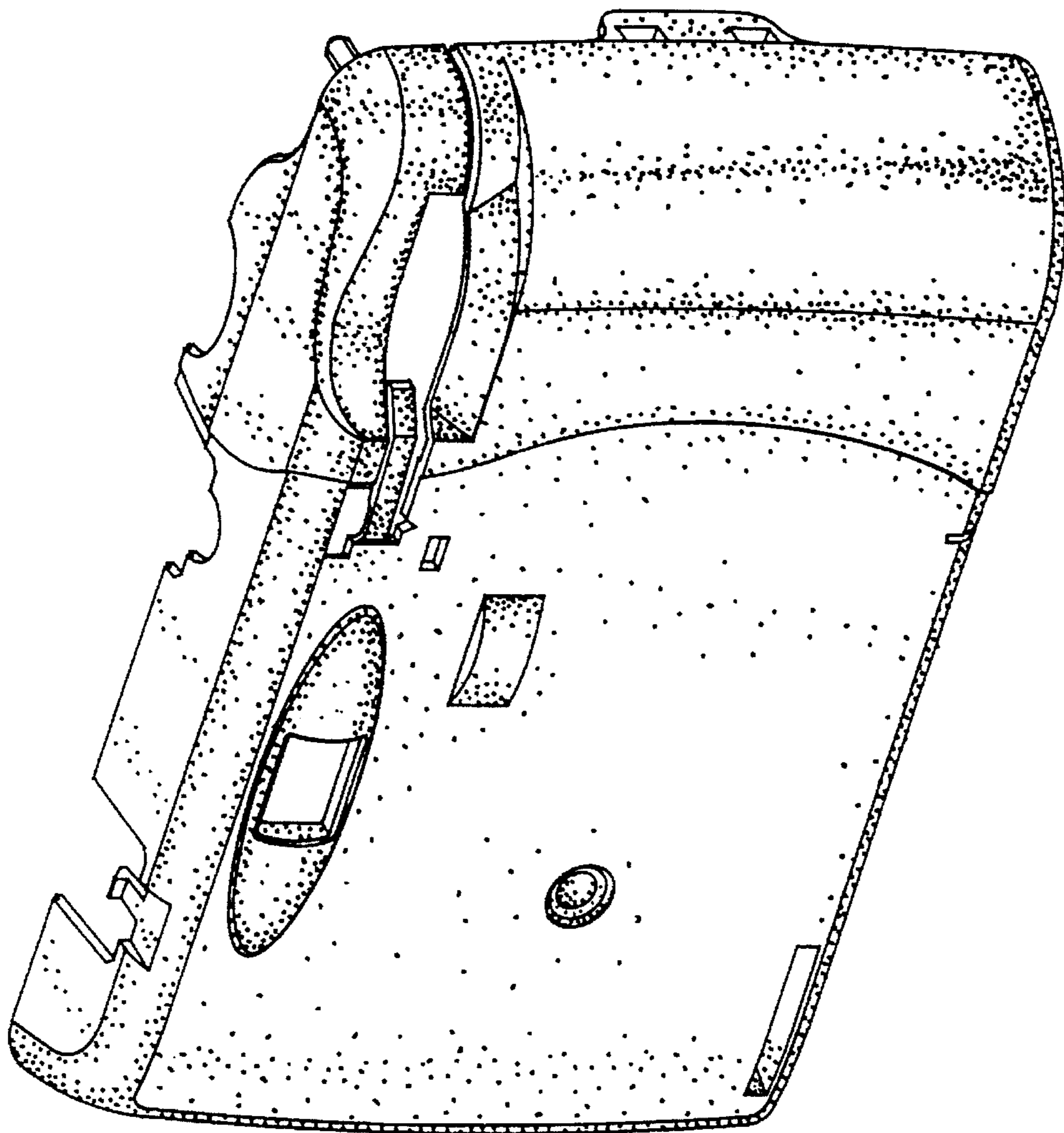

FIG. 1

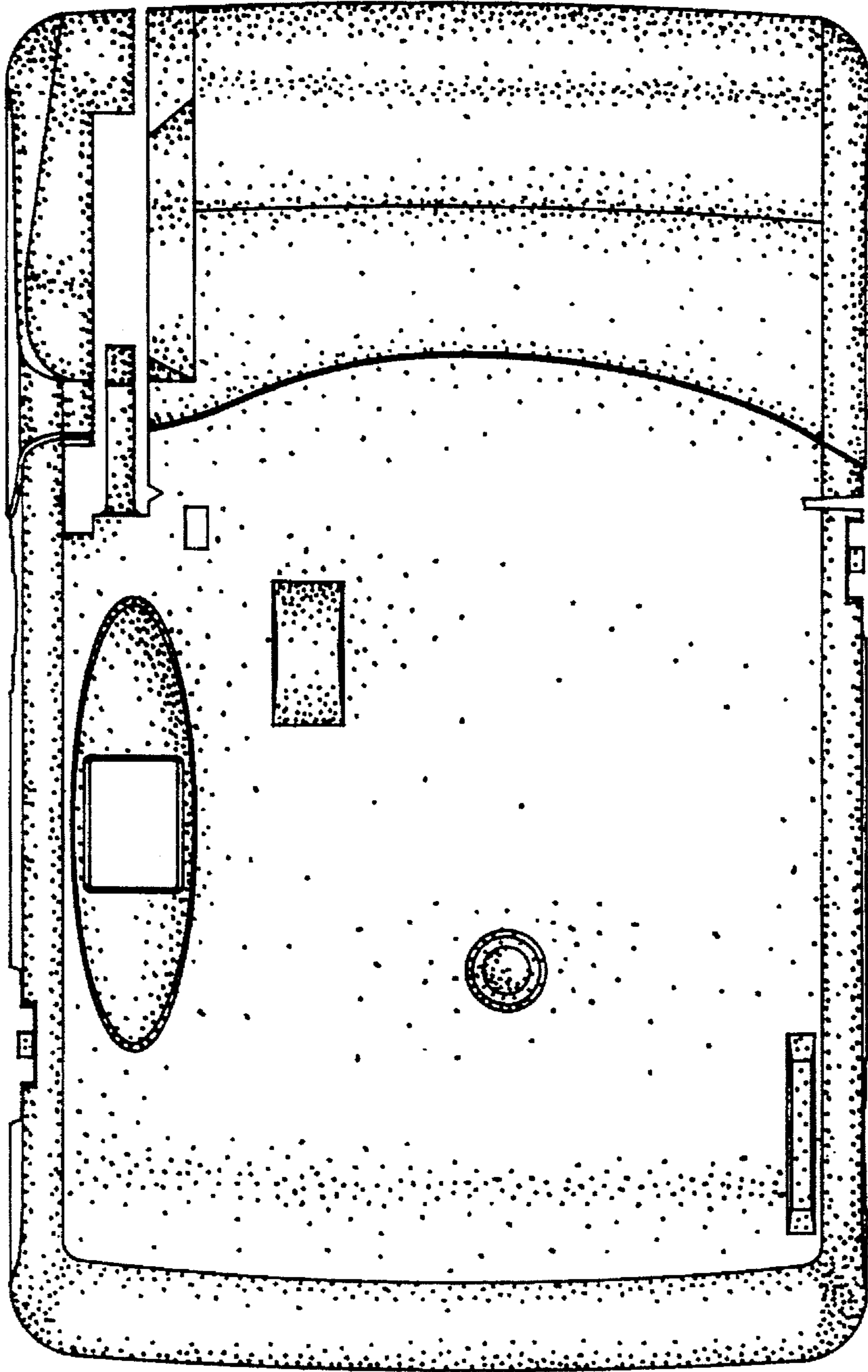

FIG. 2

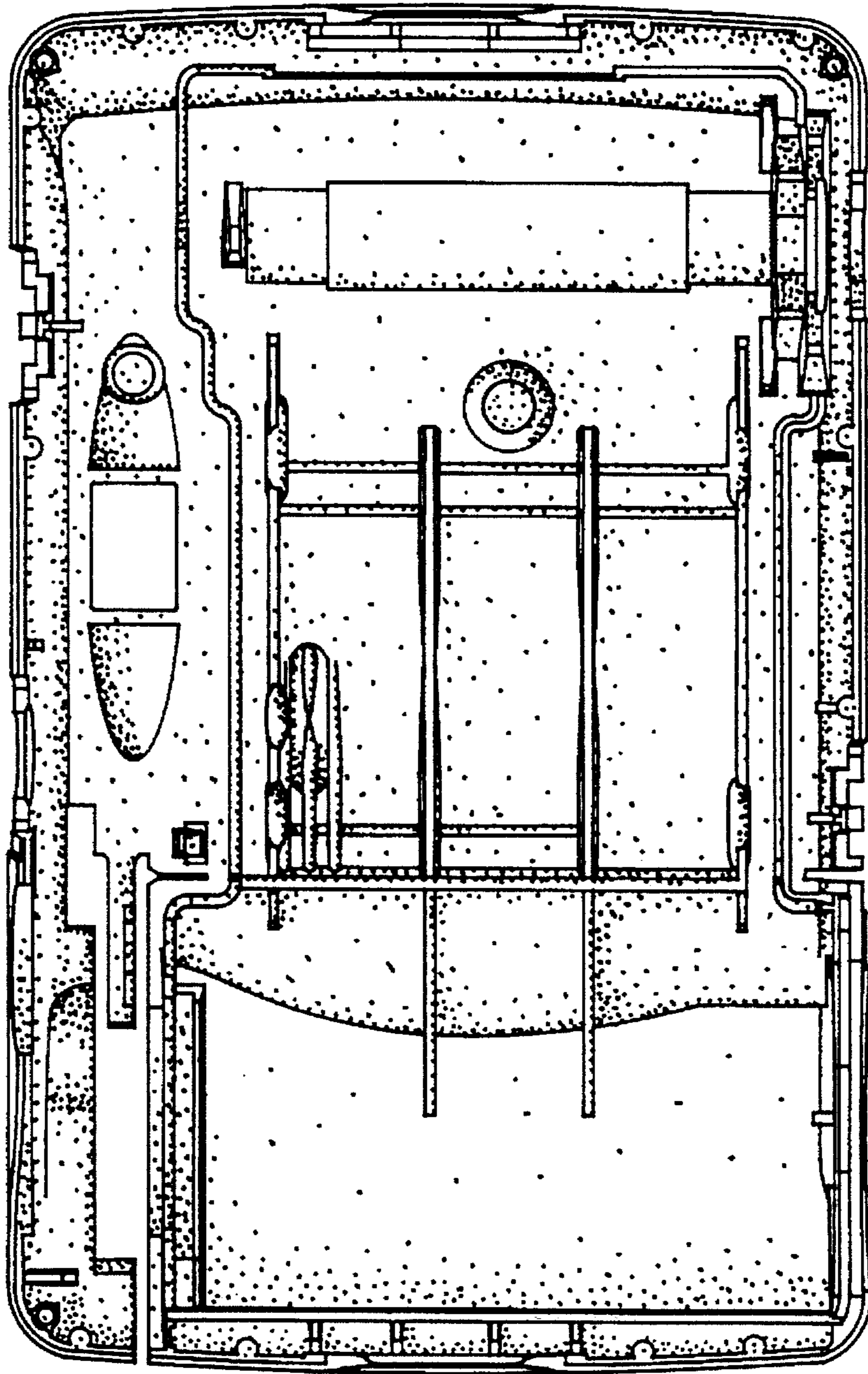

FIG. 3

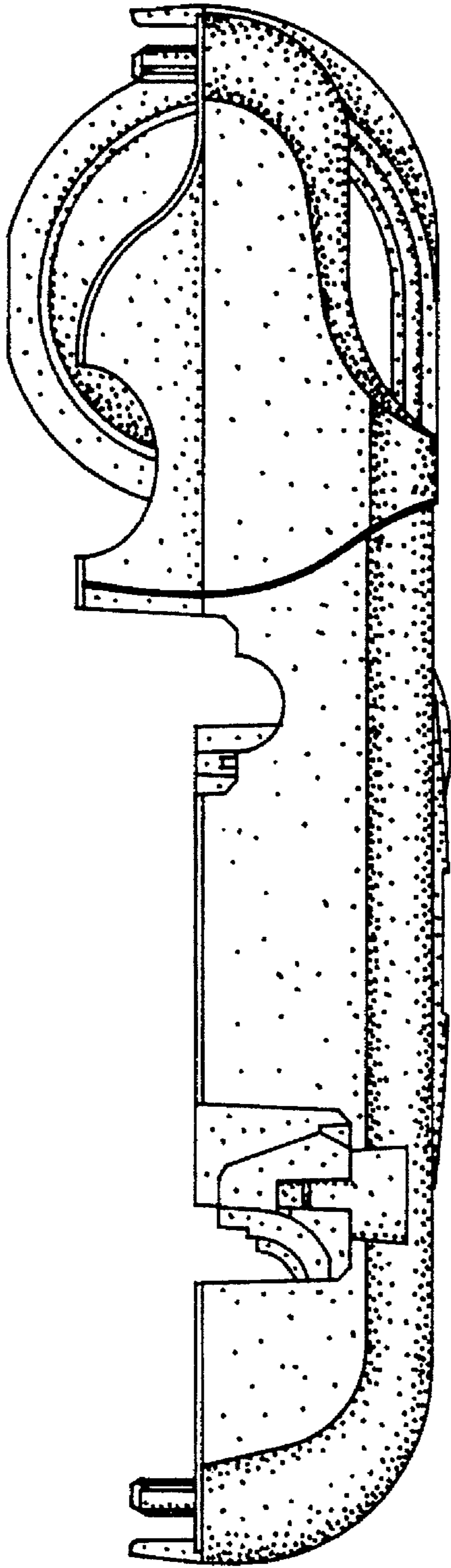

FIG. 4

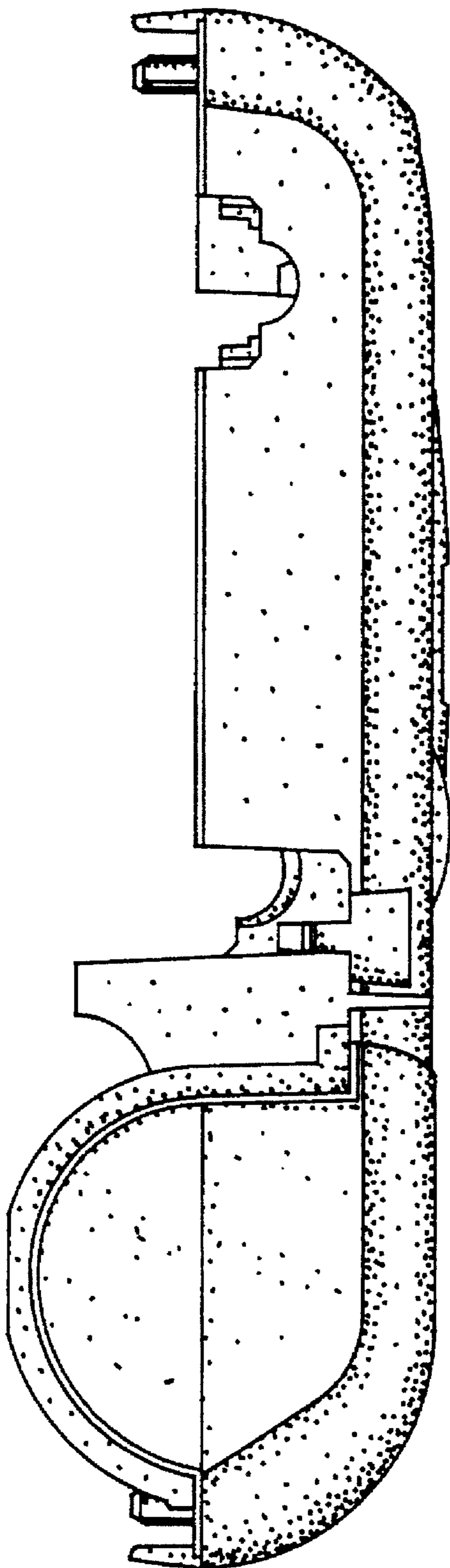

FIG. 5

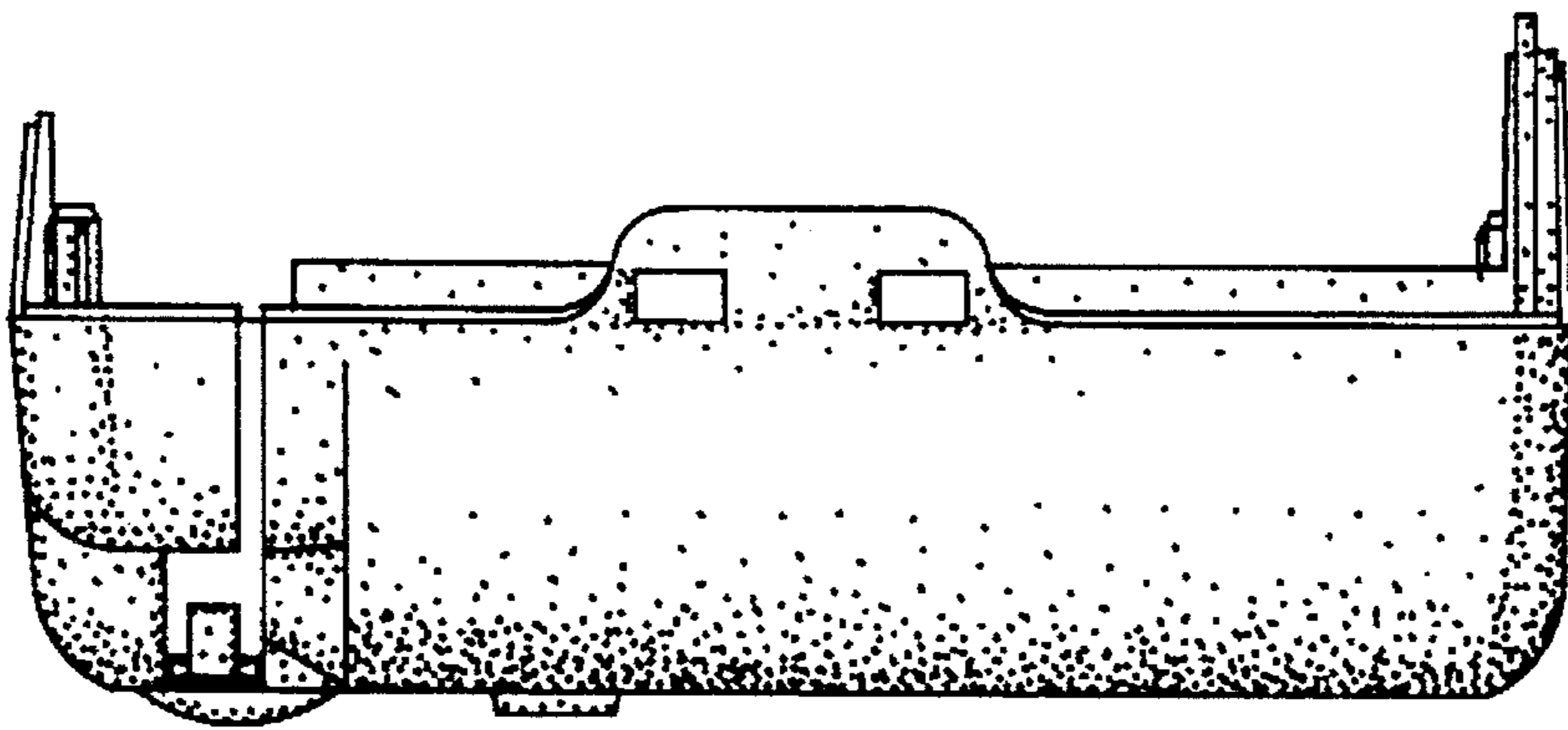

FIG. 6

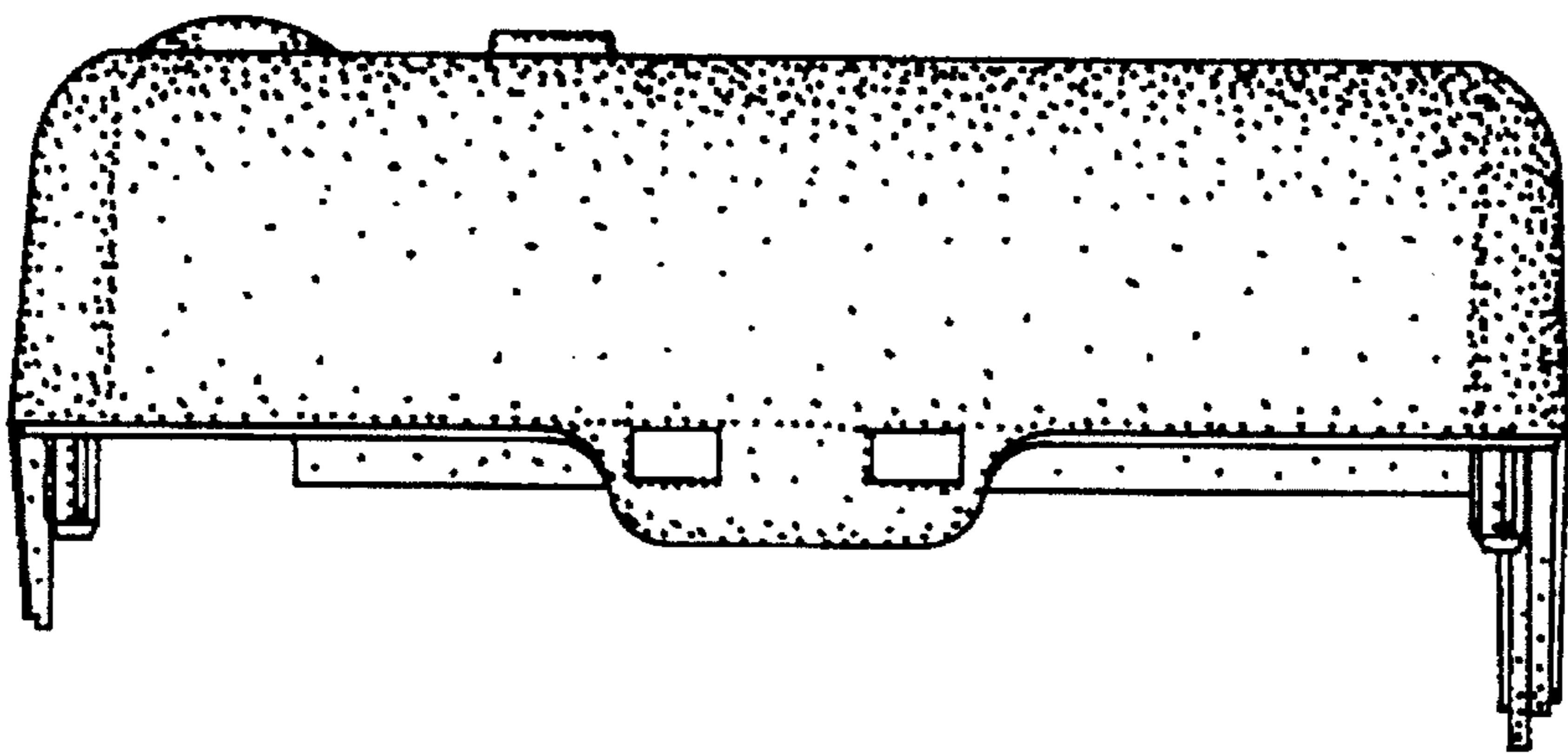

FIG. 7



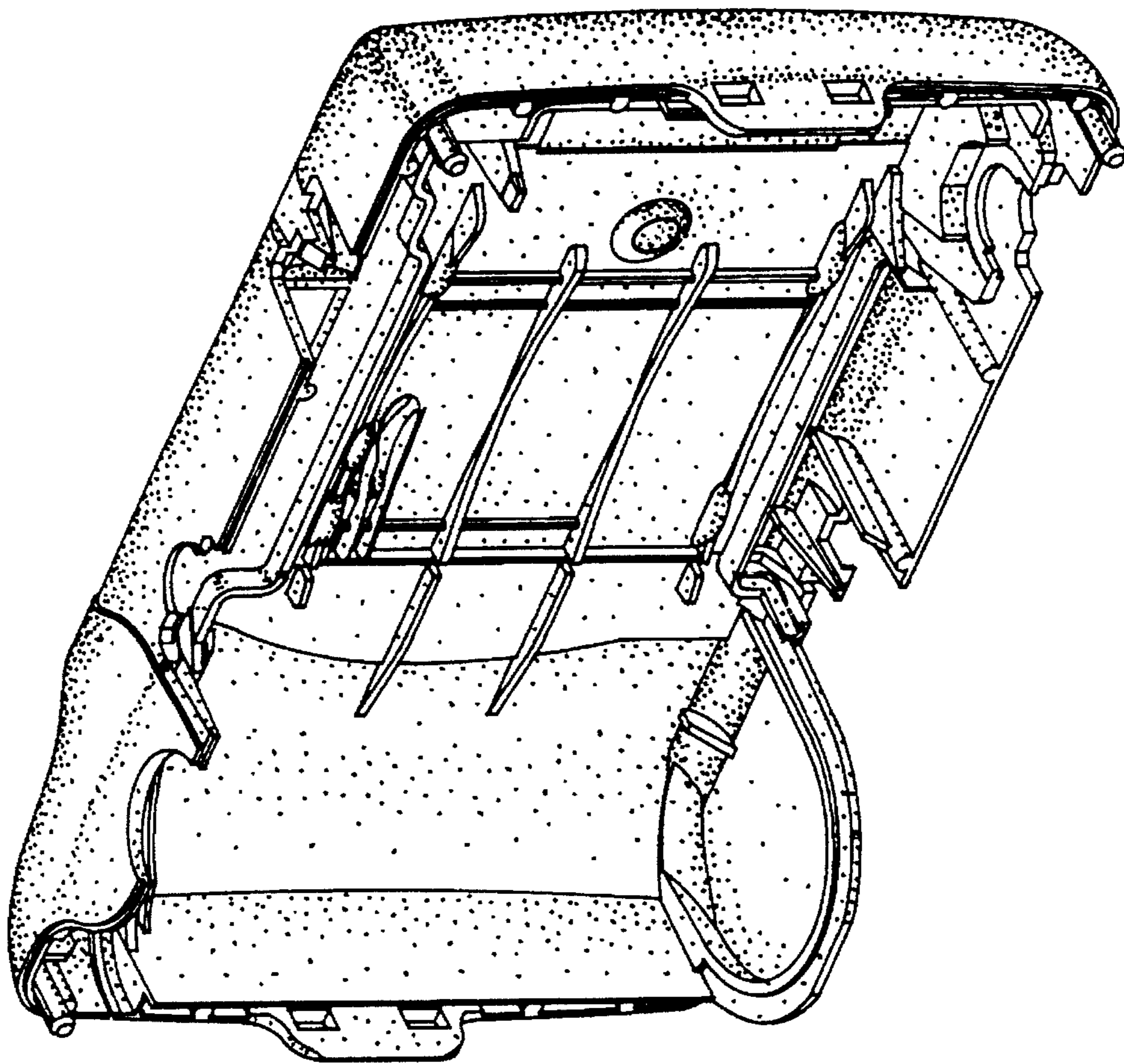

FIG. 8

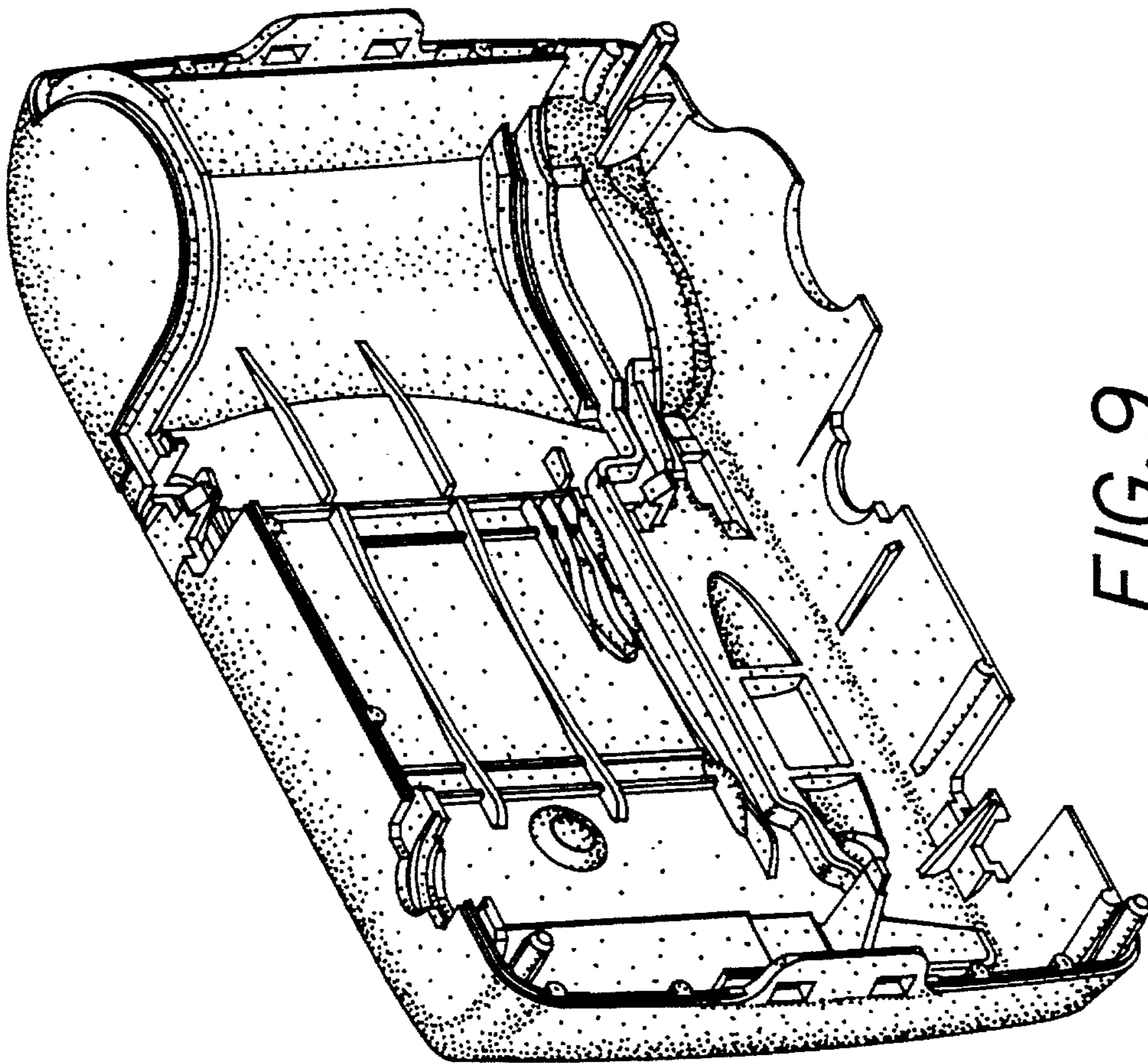

FIG. 9