



US00D370219S

United States Patent [19]

[11] Patent Number: **Des. 370,219**

Blumer et al.

[45] Date of Patent: ****May 28, 1996**

[54] COMPUTER MOUSE

[76] Inventors: **Sylvia Blumer**, Rue des Envers 27,
2400 Le Locle, Switzerland; **Stephen T. Morrison**, P.O. Box 822, Cotuit, Mass.
02635-0822

[**] Term: **14 Years**

[21] Appl. No.: **22,936**

[22] Filed: **May 16, 1994**

[52] U.S. Cl. **D14/114**

[58] Field of Search D14/100, 114;
D2/869, 872; D21/48; D13/158; 178/18-9;
200/5 R, 5 A, 6 R, 6 A; 213/148 B; 273/148 B,
438; 345/156-67; 74/471 XY

[56] References Cited

U.S. PATENT DOCUMENTS

D. 180,052	4/1957	Young	D2/869
D. 281,164	10/1985	Kim	D14/114
D. 325,296	4/1992	Wu	D2/872 X
D. 337,321	7/1993	Koh et al.	D14/114
D. 343,392	1/1994	Harden et al.	D14/114
D. 348,349	7/1994	Blackwell	D2/872
4,701,629	10/1987	Citroën	D14/114 X
4,862,165	8/1989	Gart	D14/114 X

OTHER PUBLICATIONS

Hong Kong Enterprise Toys catalog, p. 57, vol. 1, 1993.

Primary Examiner—M. H. Tung
Attorney, Agent, or Firm—Thomas A. Kahrl

[57] CLAIM

The ornamental design for computer mouse, as shown and described.

DESCRIPTION

FIG. 1 is a perspective view of a computer mouse showing our new design;

FIG. 2 is a top plan view thereof;

FIG. 3 is a front elevational view thereof;

FIG. 4 is a left side elevational view thereof;

FIG. 5 is a right side elevational view thereof;

FIG. 6 is a rear elevational view thereof; and,

FIG. 7 is a bottom plan view thereof.

The dominant feature of the invention resides in the design of the Walt Disney character Mickey Mouse with two circular ears mounted on a spherically shaped electronic mouse.

The broken line drawing of a portion of a cord in FIGS. 1, 2, 4-7 is for illustrative purposes only and forms no part of the claimed design.

1 Claim, 1 Drawing Sheet

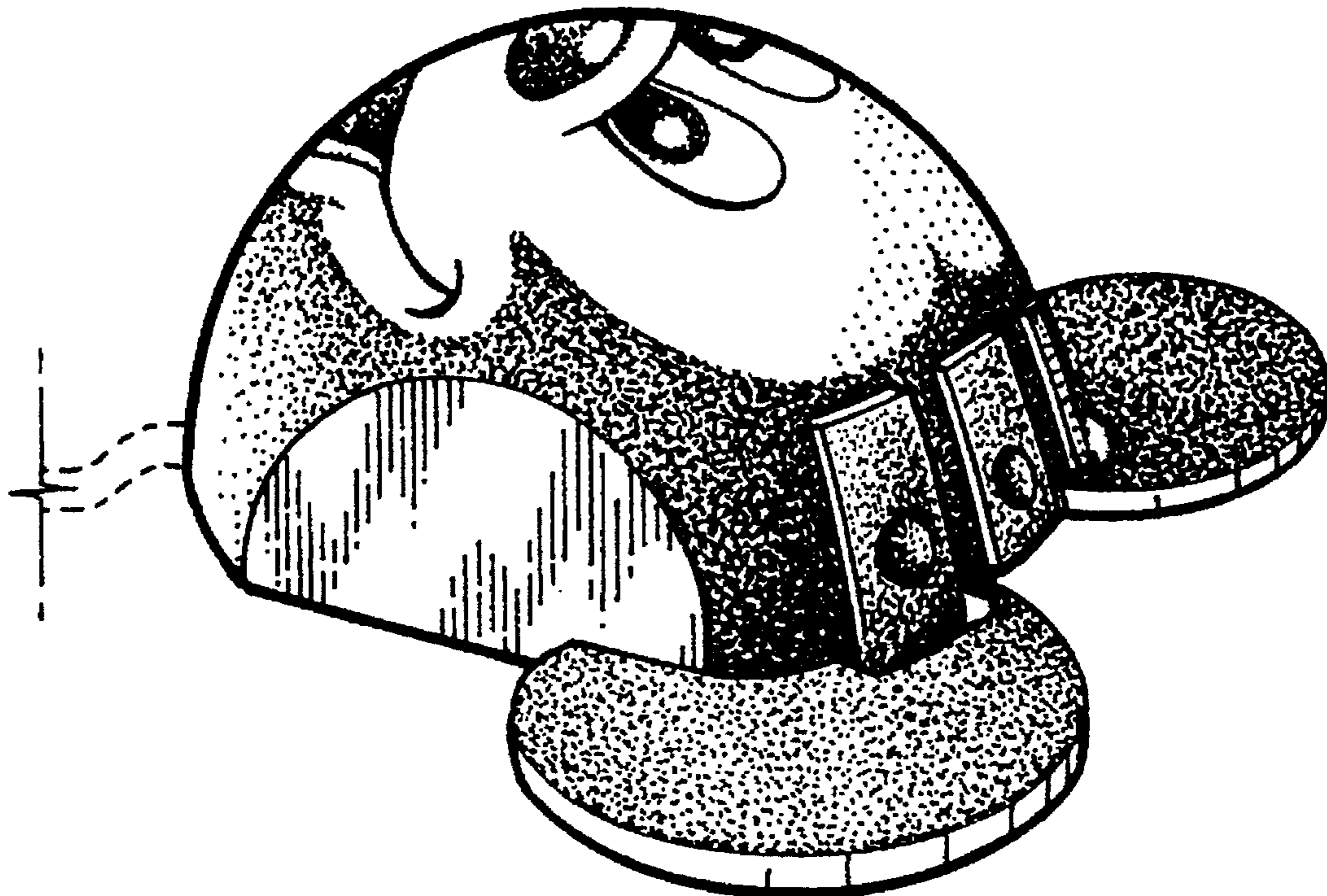

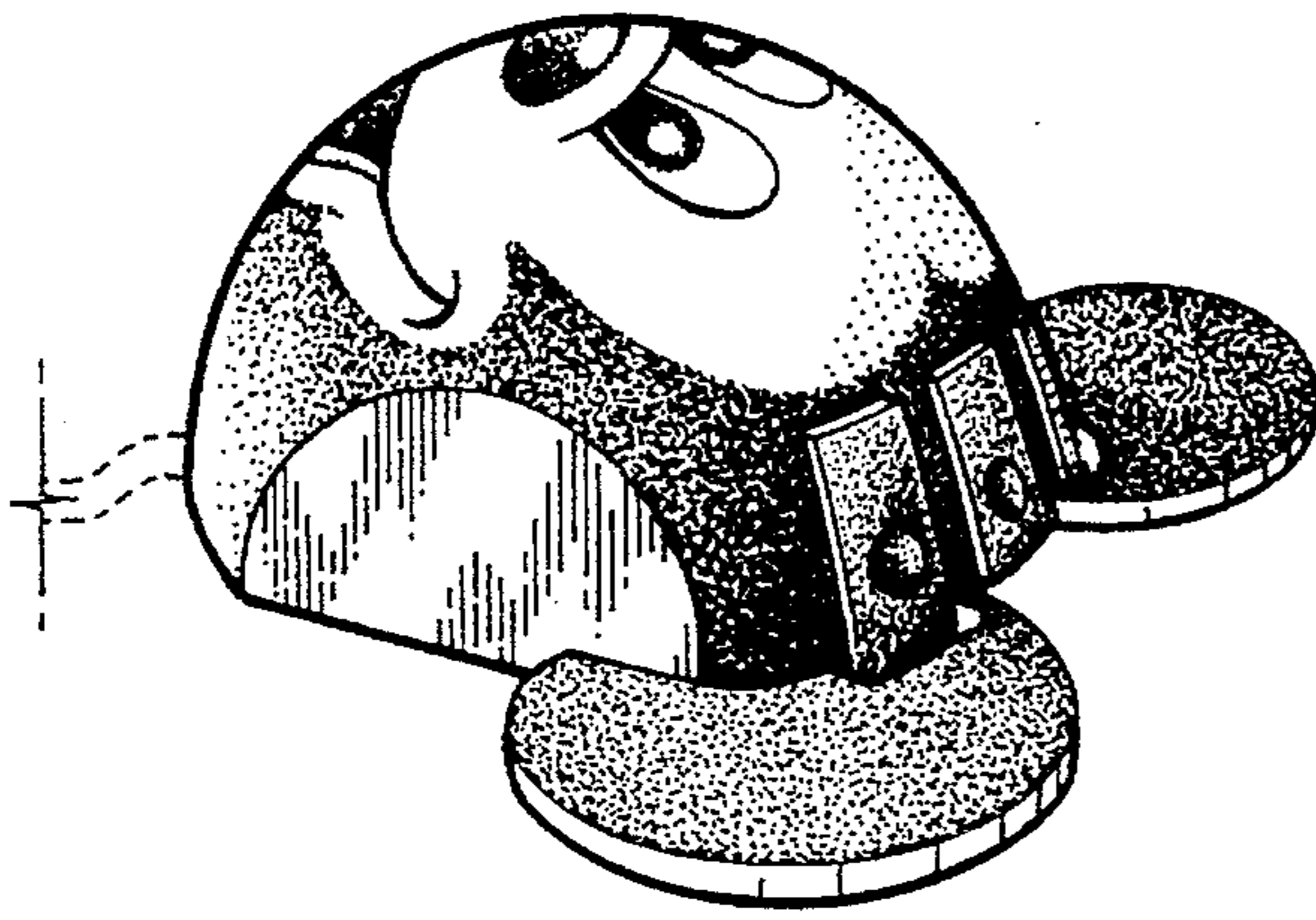

FIG. 1

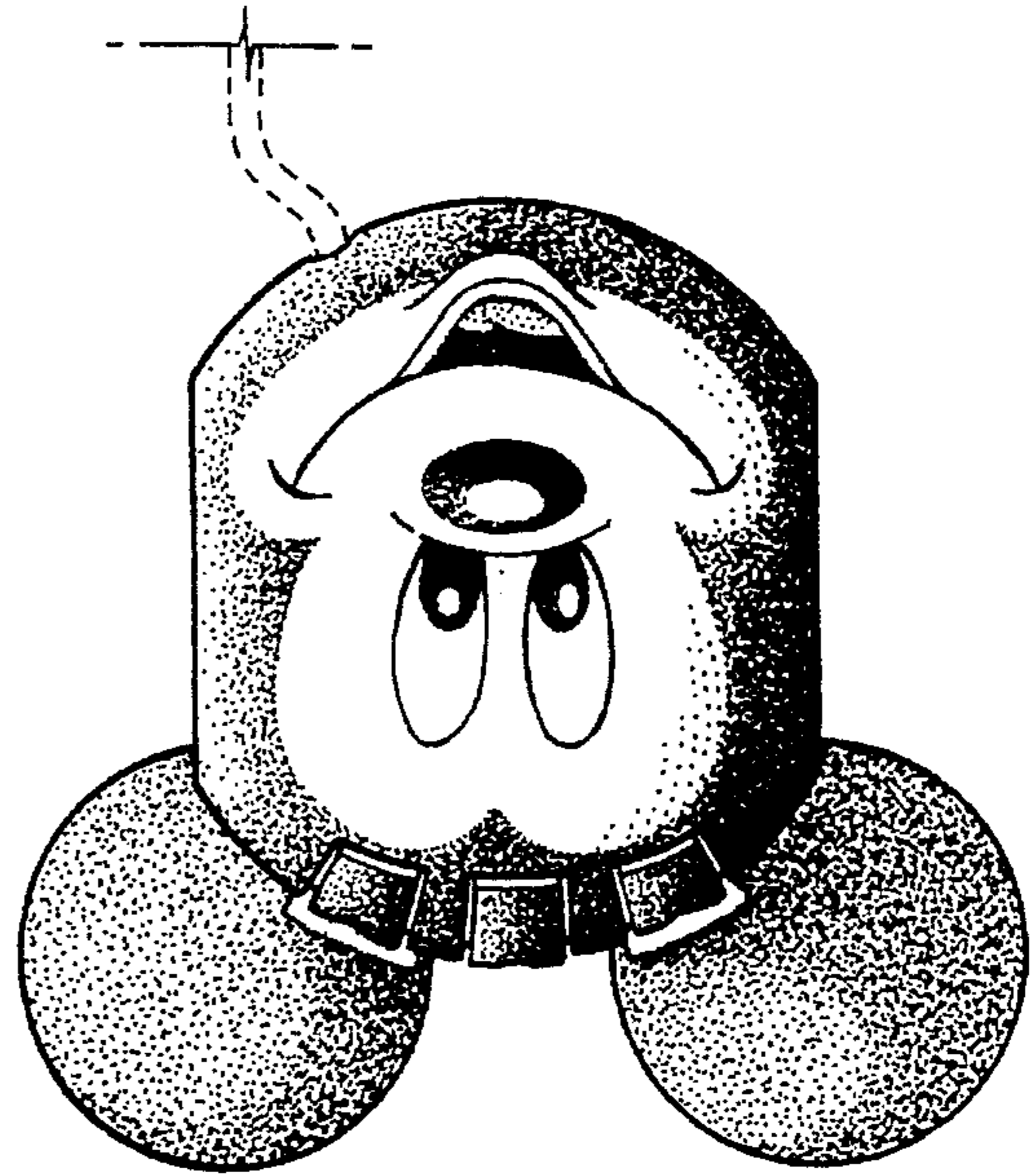

FIG. 2

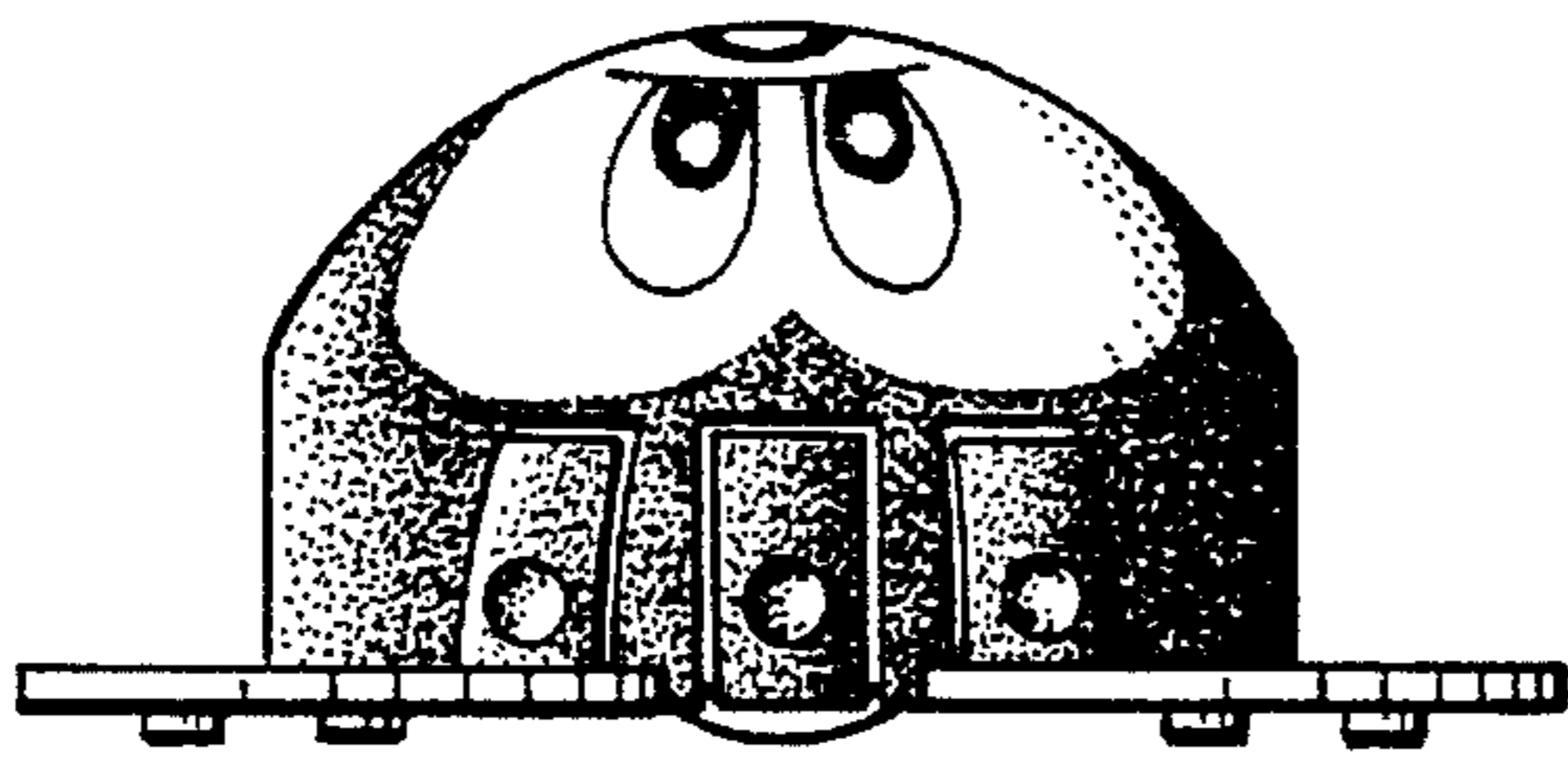

FIG. 3

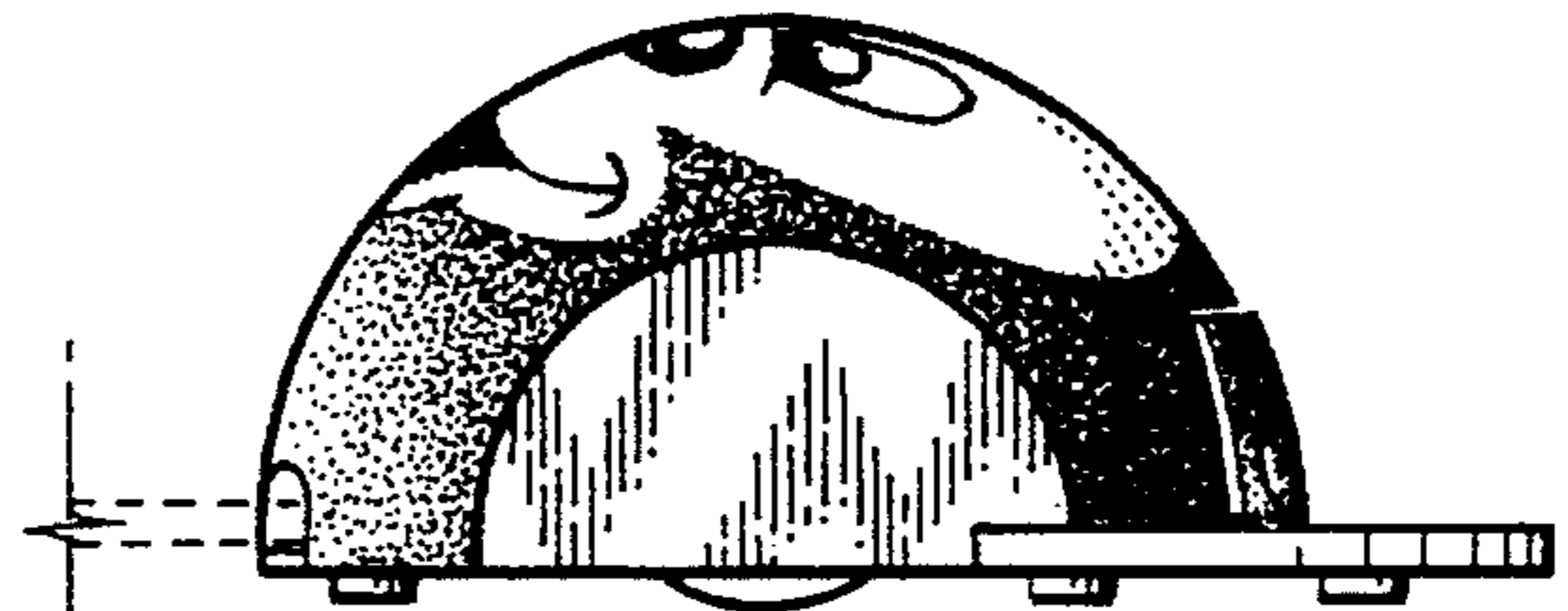

FIG. 4

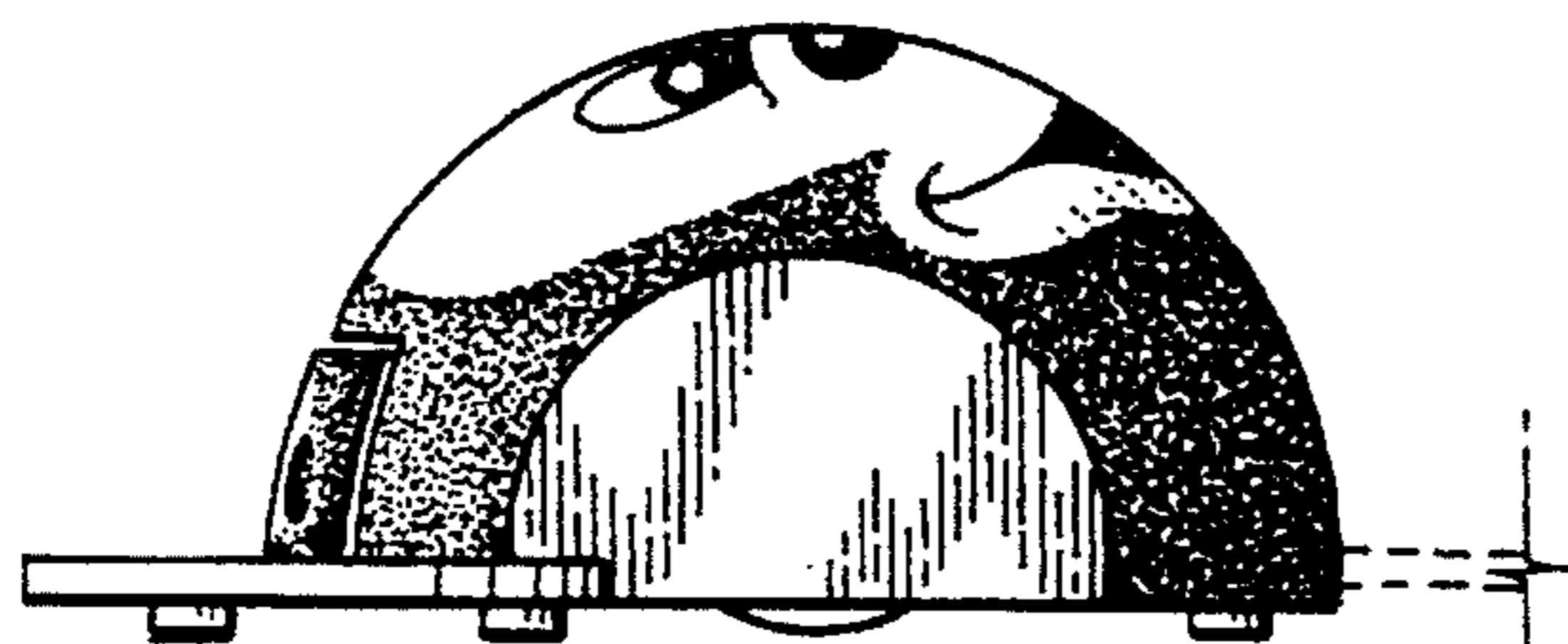

FIG. 5

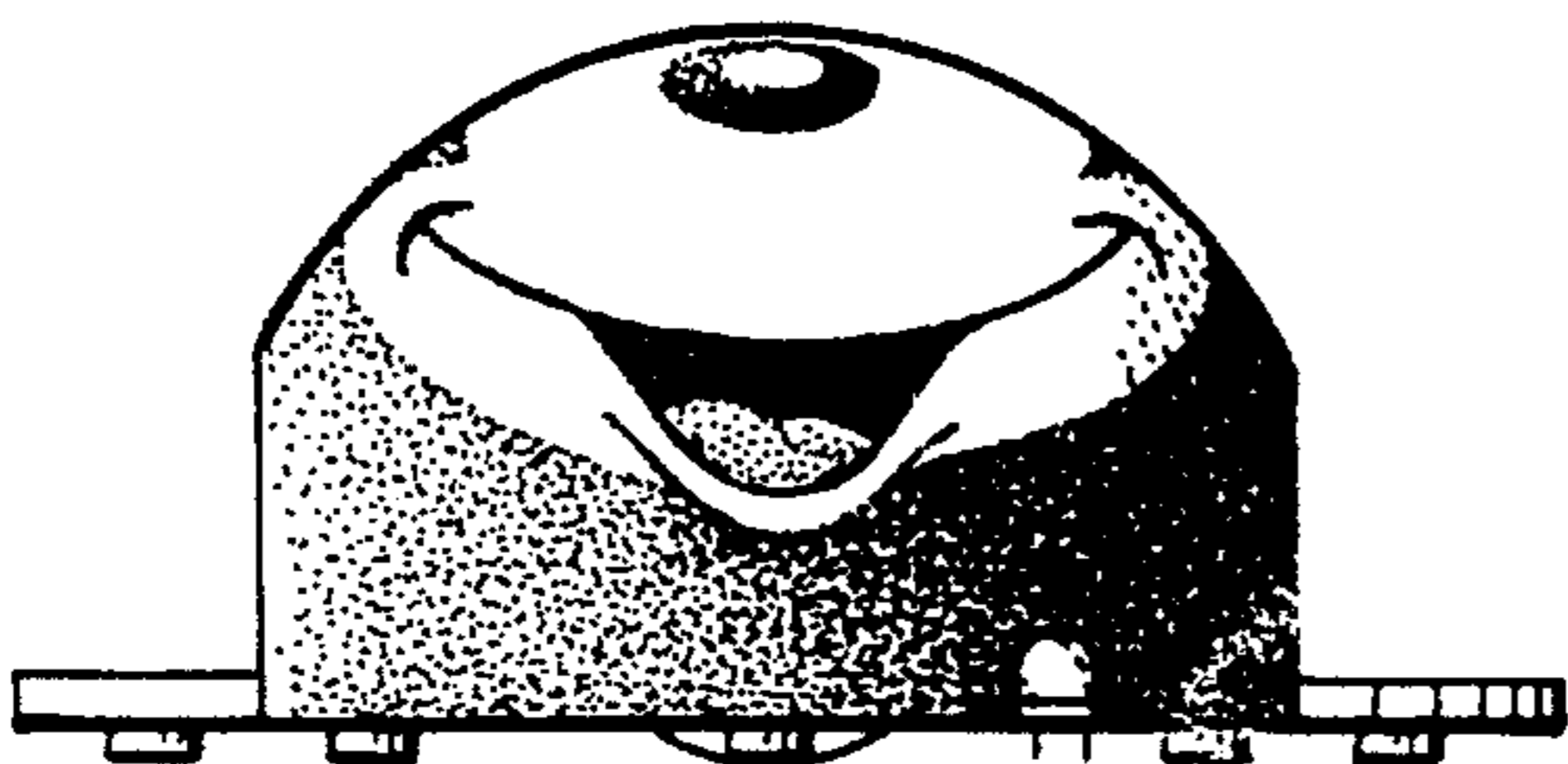

FIG. 6

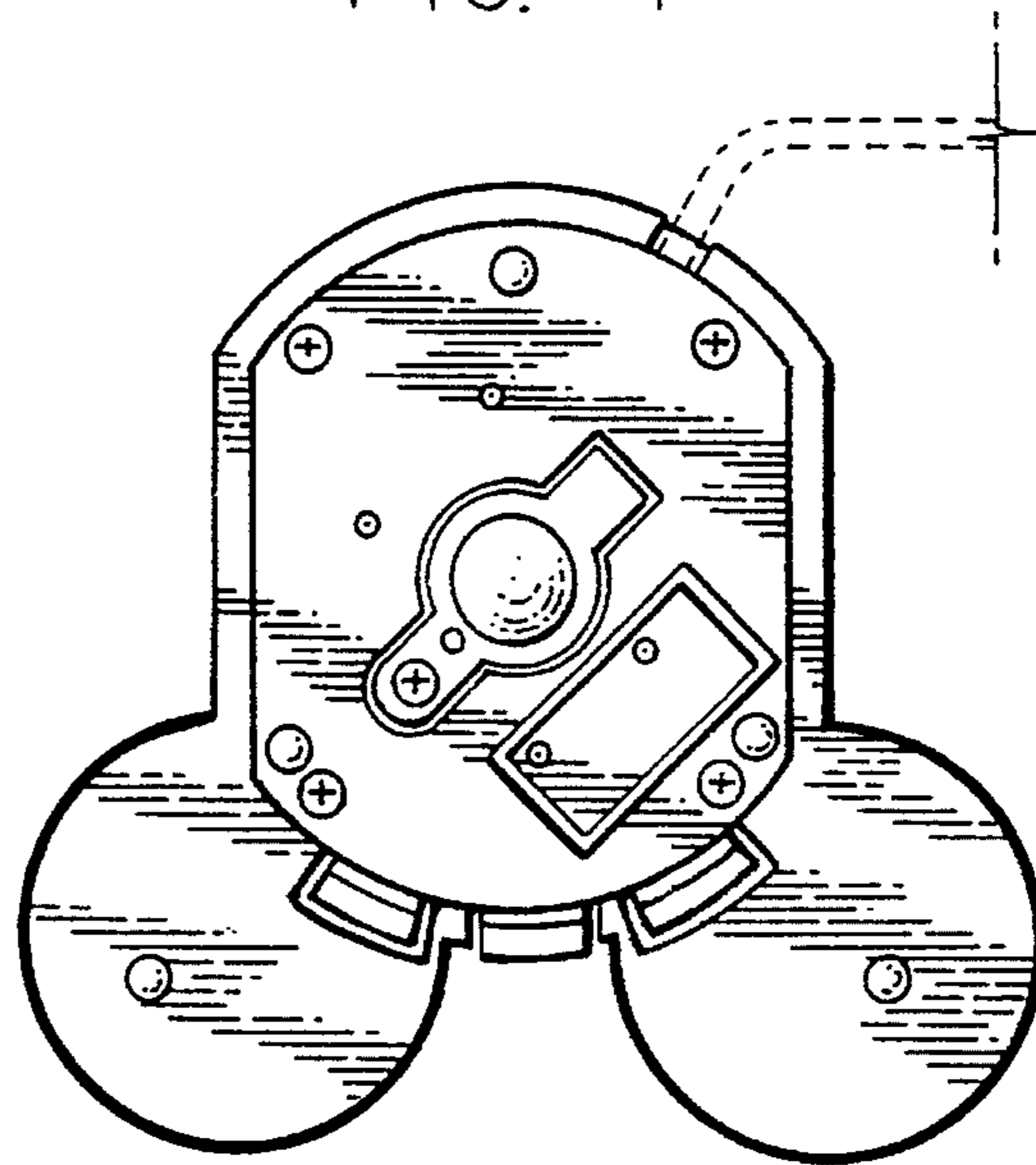

FIG. 7