



US00D370196S

United States Patent [19]

Graas et al.

[11] Patent Number: **Des. 370,196**

[45] Date of Patent: ****May 28, 1996**

[54] TIRE TREAD

[75] Inventors: **Maurice Graas, Reichlange; John C. M. Munster**, Ettelbruck, both of Luxembourg

[73] Assignee: **The Goodyear Tire & Rubber Company**, Akron, Ohio

[**] Term: **14 Years**

[21] Appl. No.: **35,081**

[22] Filed: **Feb. 21, 1995**

[52] U.S. Cl. **D12/147**

[58] Field of Search **D12/146-151; 152/209 R, 209 B, 209 D**

[56] References Cited

U.S. PATENT DOCUMENTS

D. 312,063	11/1990	Covert et al.	D12/147
D. 328,583	8/1992	Graas et al.	D12/147
D. 351,368	10/1994	Graas et al.	D12/147
D. 360,175	7/1995	Eromäki	D12/147
D. 361,966	9/1995	Graas et al.	D12/146
D. 362,420	9/1995	Heinen et al.	D12/147

FOREIGN PATENT DOCUMENTS

5-319023 12/1993 Japan 152/209 D

OTHER PUBLICATIONS

International Designs Bulletin, p. 2537.
NOIKA NRW Tire, Published Sep., 1991.

Primary Examiner—James M. Gandy
Attorney, Agent, or Firm—T. P. Lewandowski

[57] CLAIM

The ornamental design for a tire tread, as shown and described.

DESCRIPTION

FIG. 1 is a perspective view of a tire tread; FIG. 2 is a front elevational view thereof; FIG. 3 is a side elevational view thereof; and, FIG. 4 is an enlarged fragmentary front view thereof. The tread pattern is understood to be repeated uniformly throughout the circumference of the tire tread. The broken line showing of the tire sidewall in the drawings is for illustrative purposes only and forms no part of the claimed design.

1 Claim, 4 Drawing Sheets

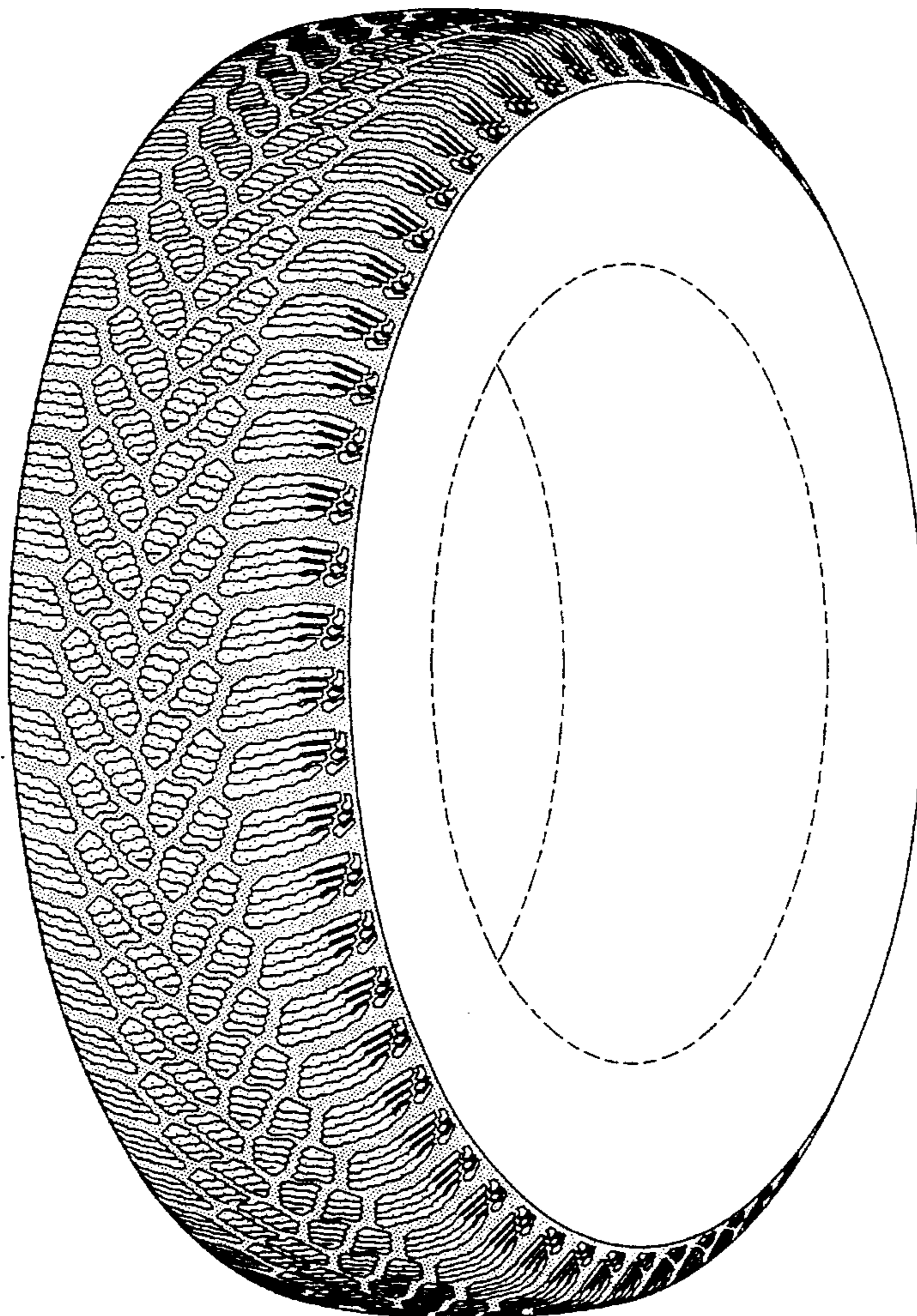

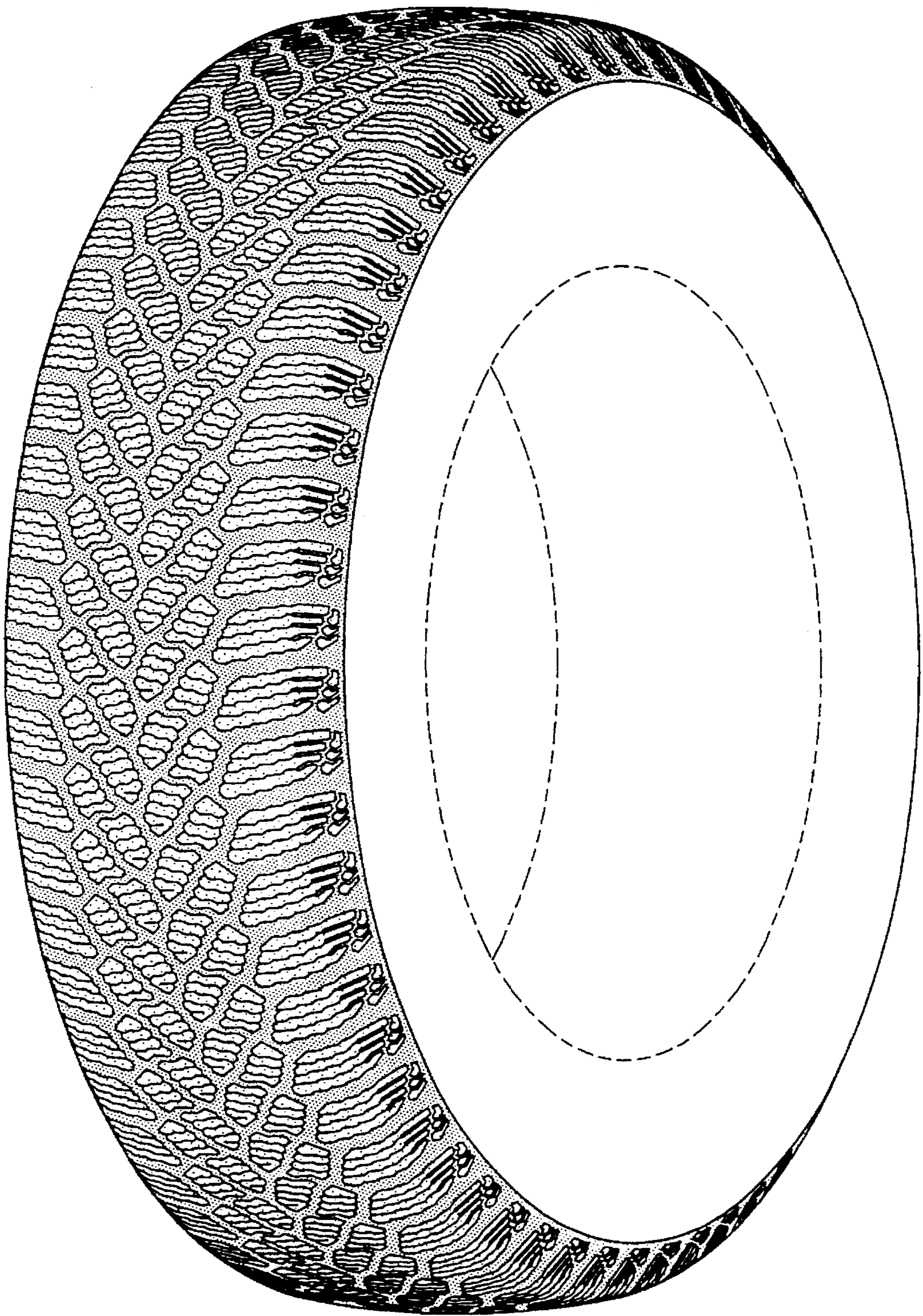

FIG-1

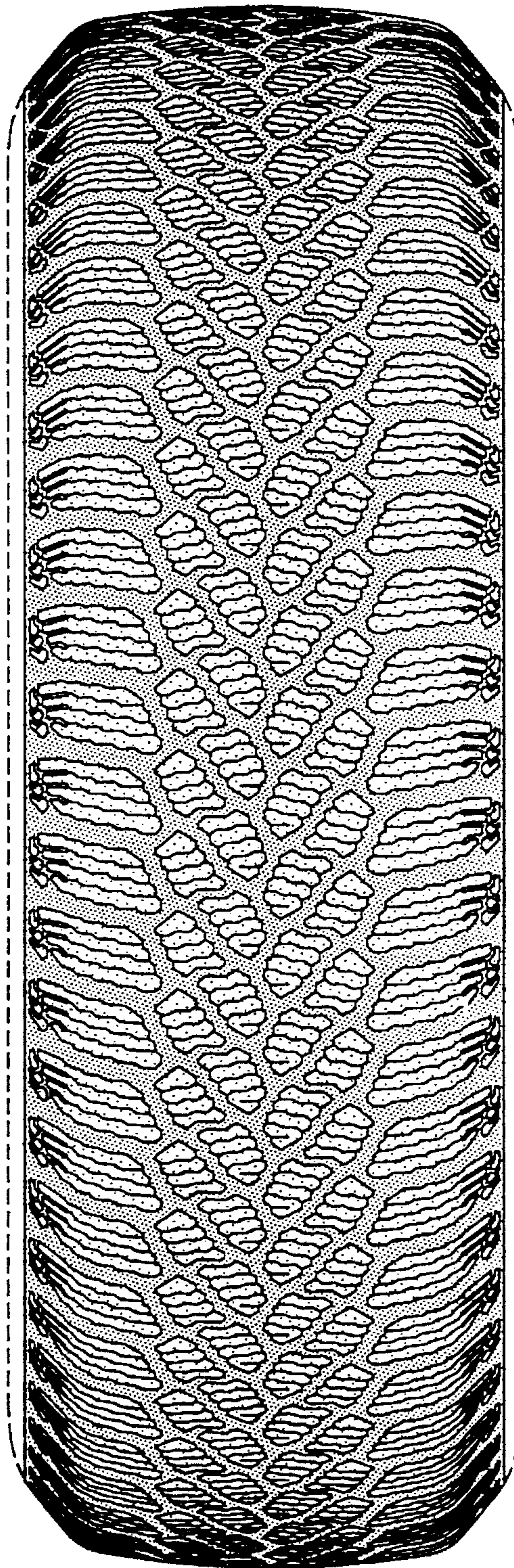

FIG-2

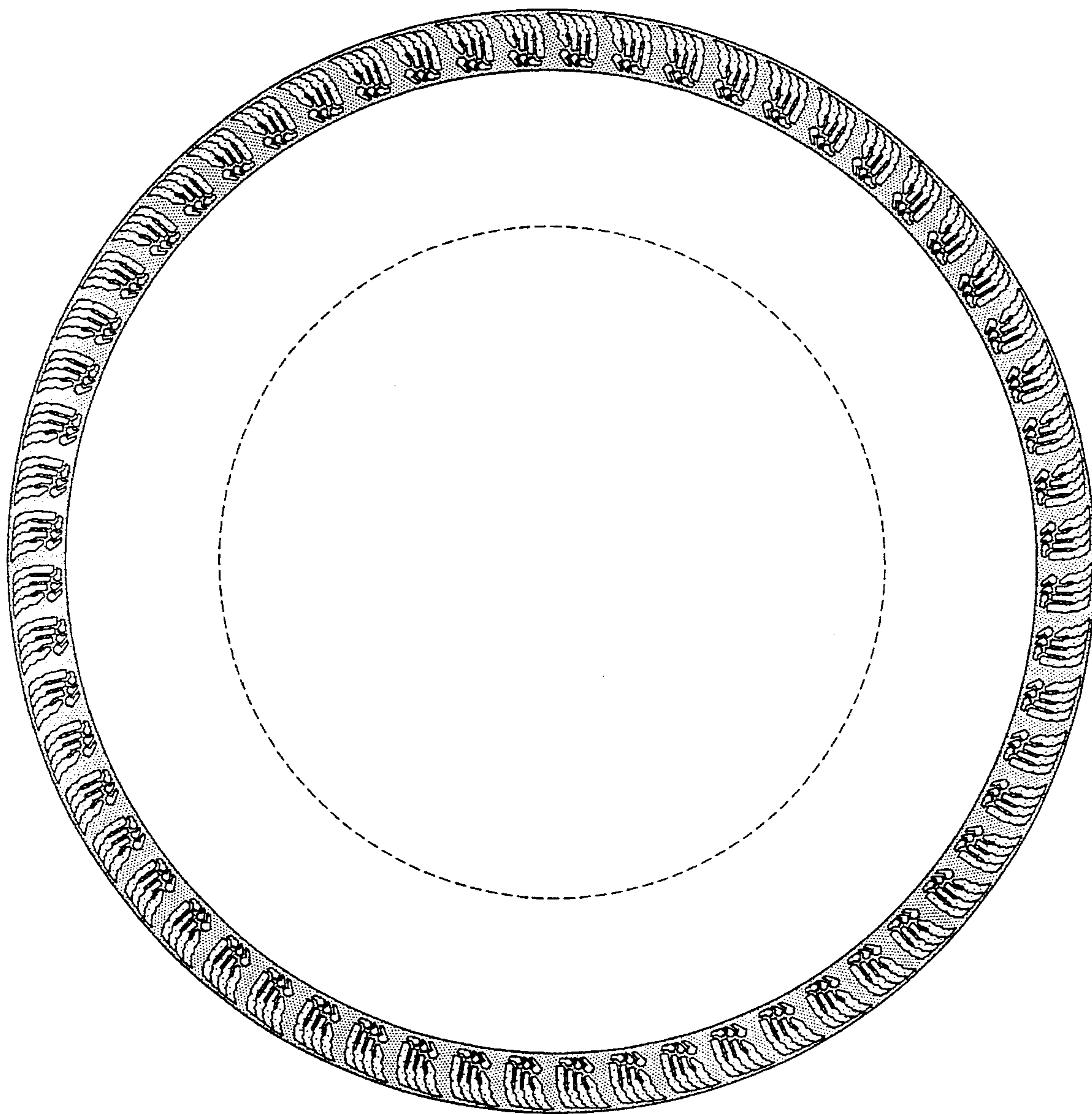

FIG-3

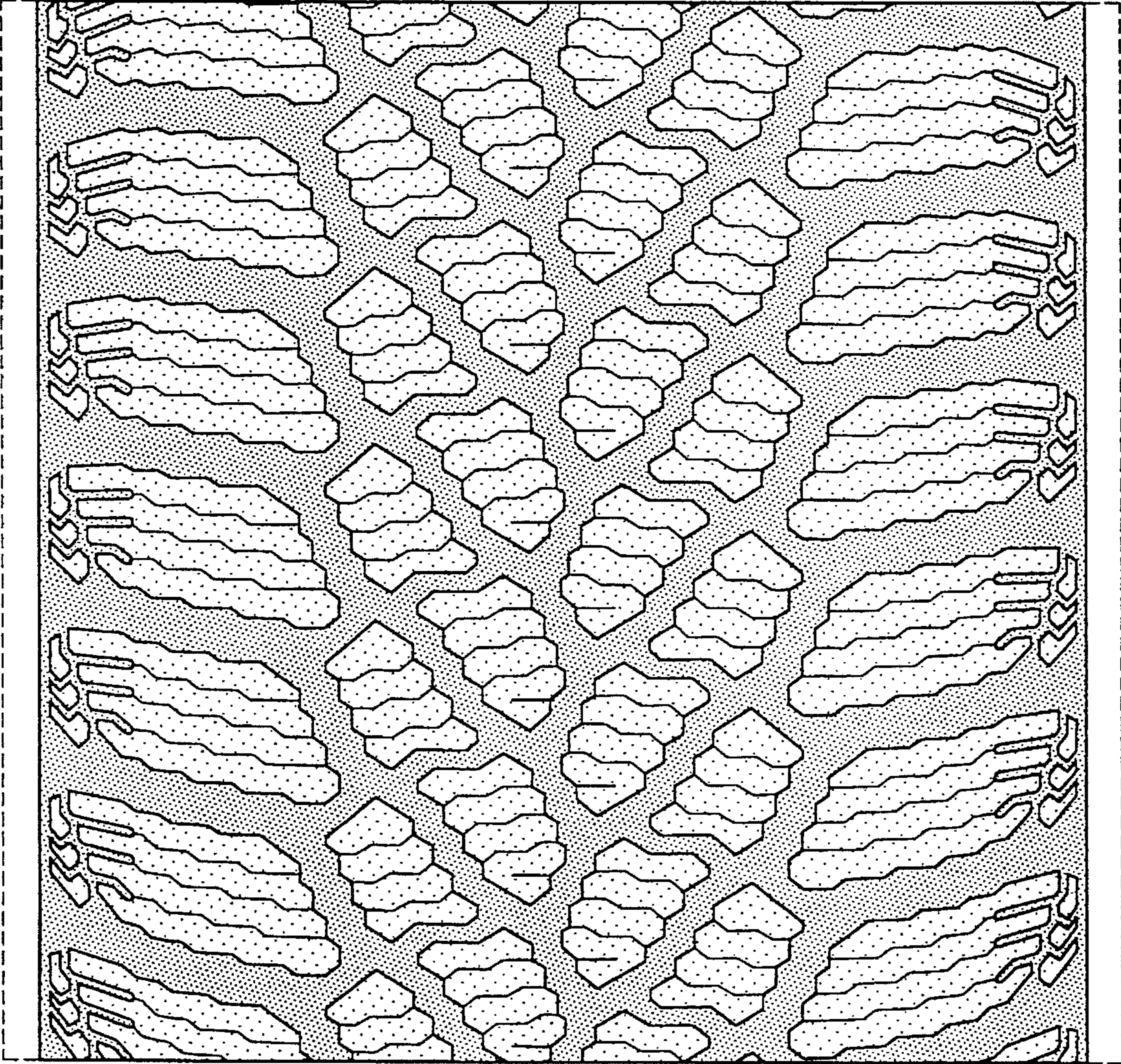

FIG-4