



US00D370113S

# United States Patent [19] Pyle

[11] Patent Number: **Des. 370,113**

[45] Date of Patent: **\*\*May 28, 1996**

[54] **WALKING SHOE**

[75] Inventor: **Clifford L. Pyle**, Cincinnati, Ohio

[73] Assignee: **Nine West Group, Inc.**, Stamford, Conn.

[\*\*] Term: **14 Years**

[21] Appl. No.: **21,602**

[22] Filed: **Apr. 12, 1994**

[52] U.S. Cl. .... **D2/908; D2/954**

[58] Field of Search ..... D2/902, 907, 908,  
D2/910, 912, 954, 951, 969; 36/83-84,  
59 C, 59 R, 102-103, 25, 89, 112-115,  
45

[56] **References Cited**

**U.S. PATENT DOCUMENTS**

D. 189,234 11/1960 Crane ..... D2/960  
D. 229,989 1/1974 Sedley ..... D2/907  
D. 292,242 10/1987 Kelley ..... D2/960 X

D. 326,354 5/1992 Hatfield ..... D2/969  
D. 332,174 1/1993 Earle ..... D2/969  
D. 347,316 5/1994 Minkin ..... D2/900 X  
D. 349,391 8/1994 Yang ..... D2/951

*Primary Examiner*—Nelson C. Holtje  
*Attorney, Agent, or Firm*—Senniger, Powers, Leavitt & Roedel

[57] **CLAIM**

The ornamental design for a walking shoe, as shown and described.

**DESCRIPTION**

FIG. 1 is a front elevational view of a walking shoe showing my new design;  
FIG. 2 is a bottom plan view;  
FIG. 3 is a rear elevational view;  
FIG. 4 is a top plan view;  
FIG. 5 is a right side elevational view; and,  
FIG. 6 is a left side elevational view.

**1 Claim, 3 Drawing Sheets**

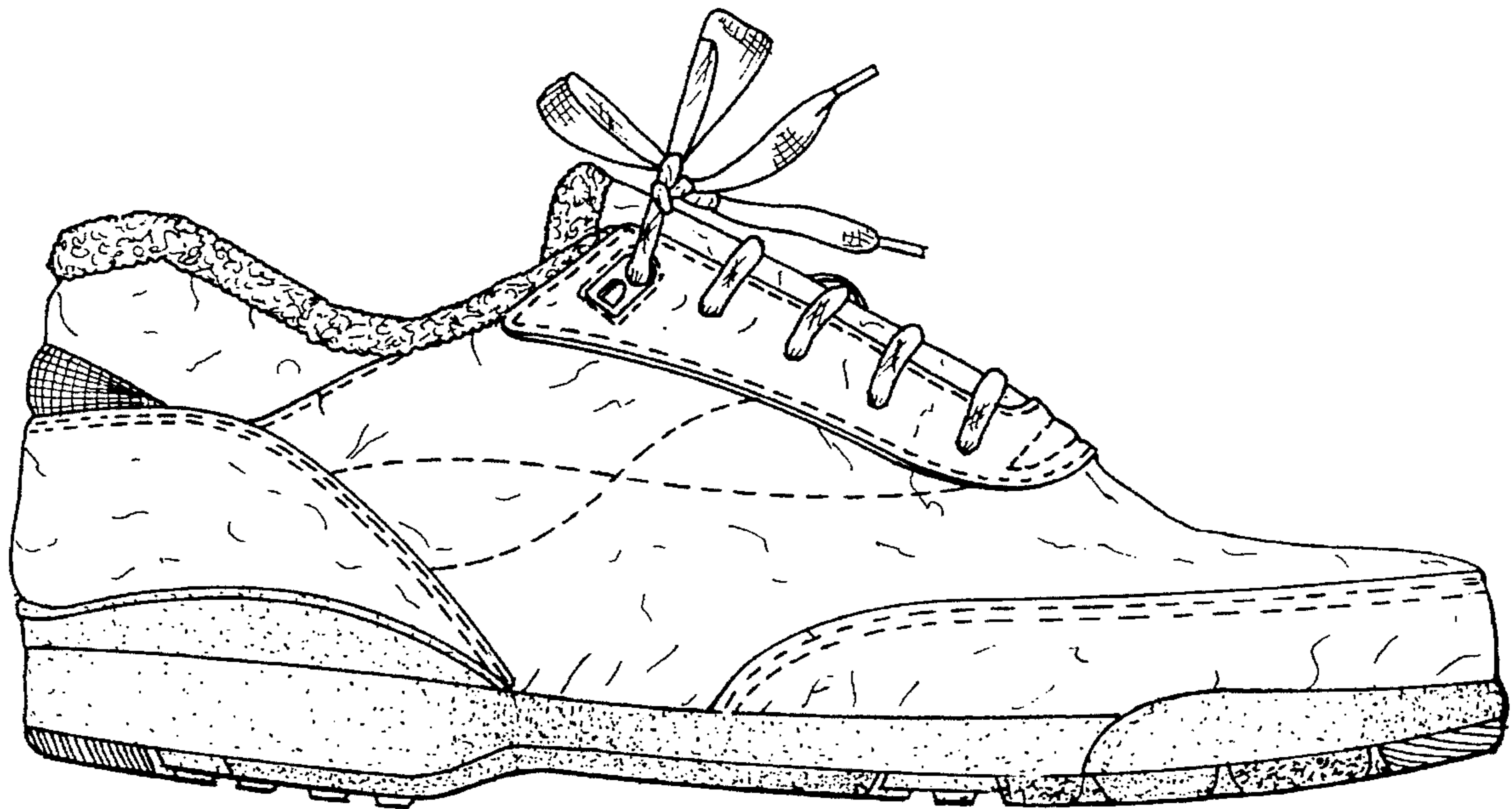

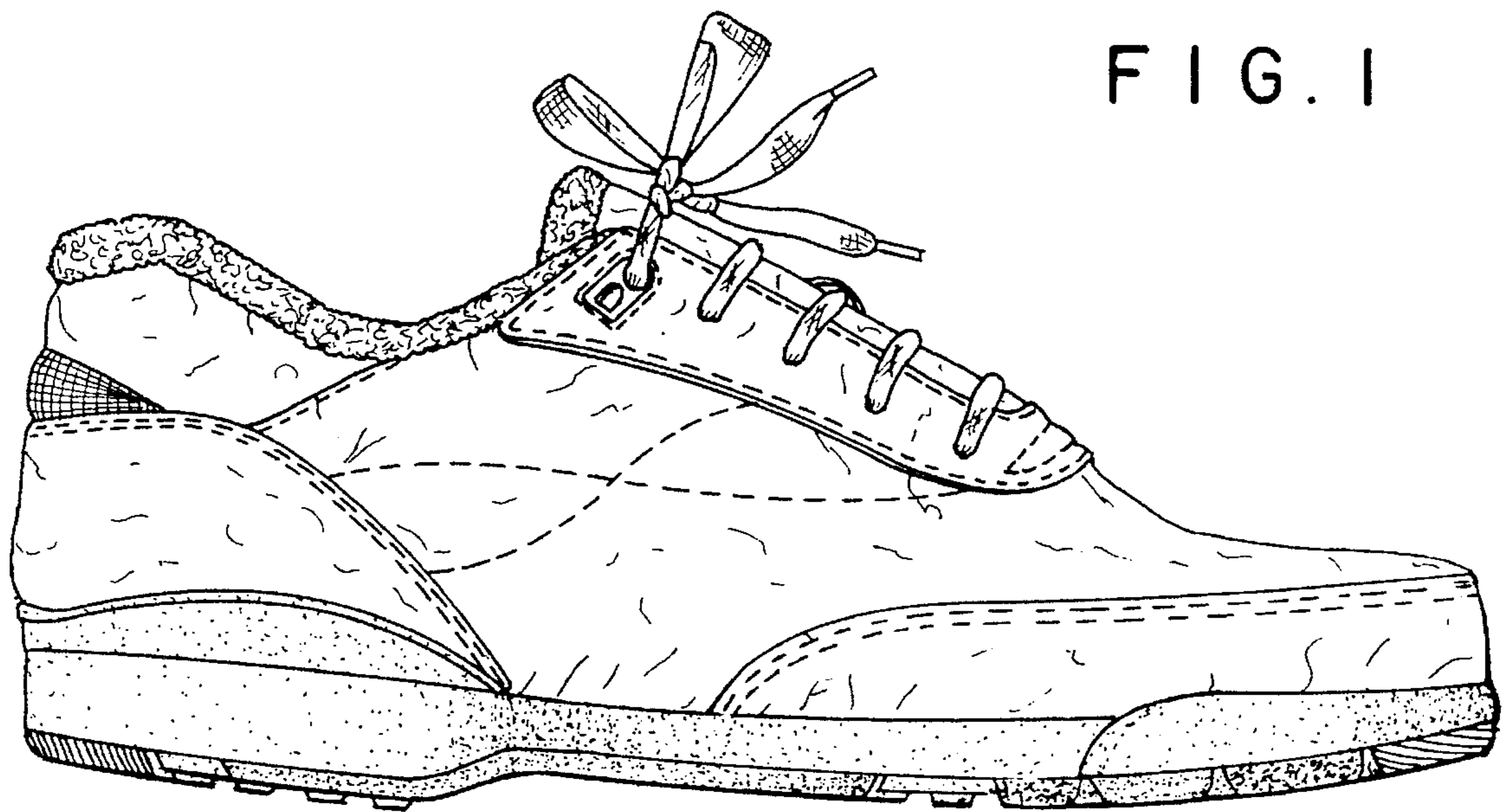

FIG. 1

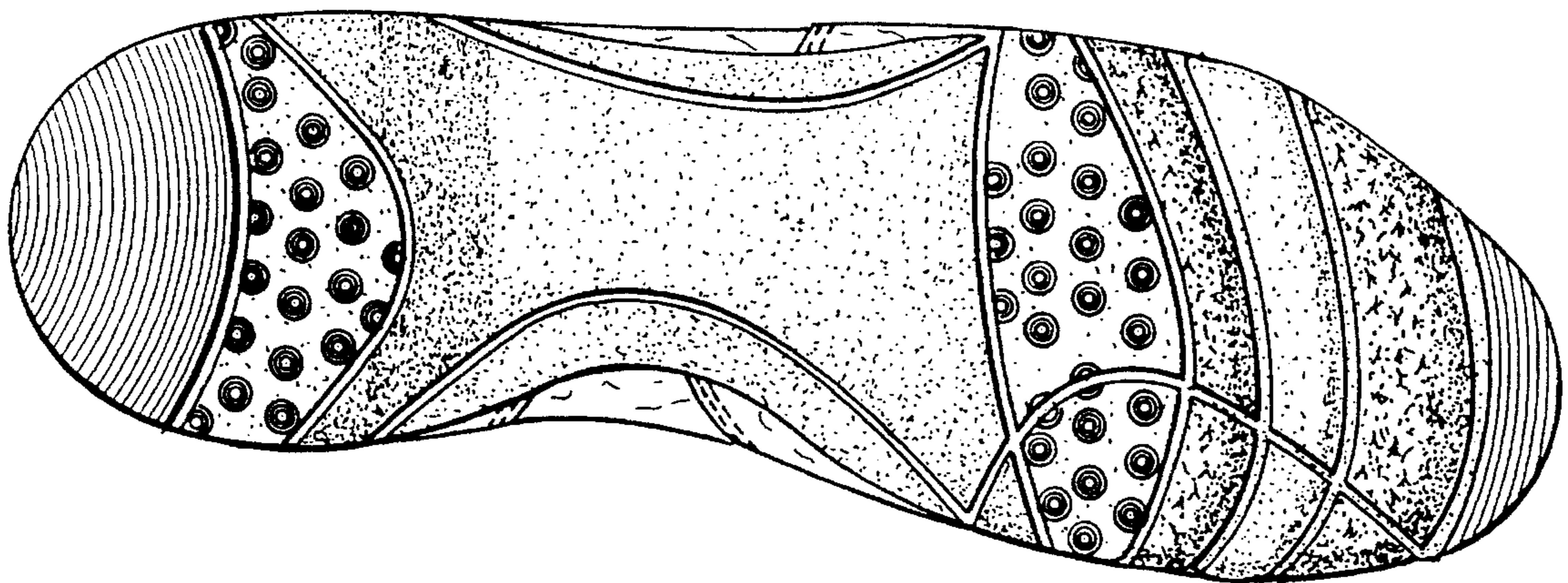

FIG. 2

FIG. 3

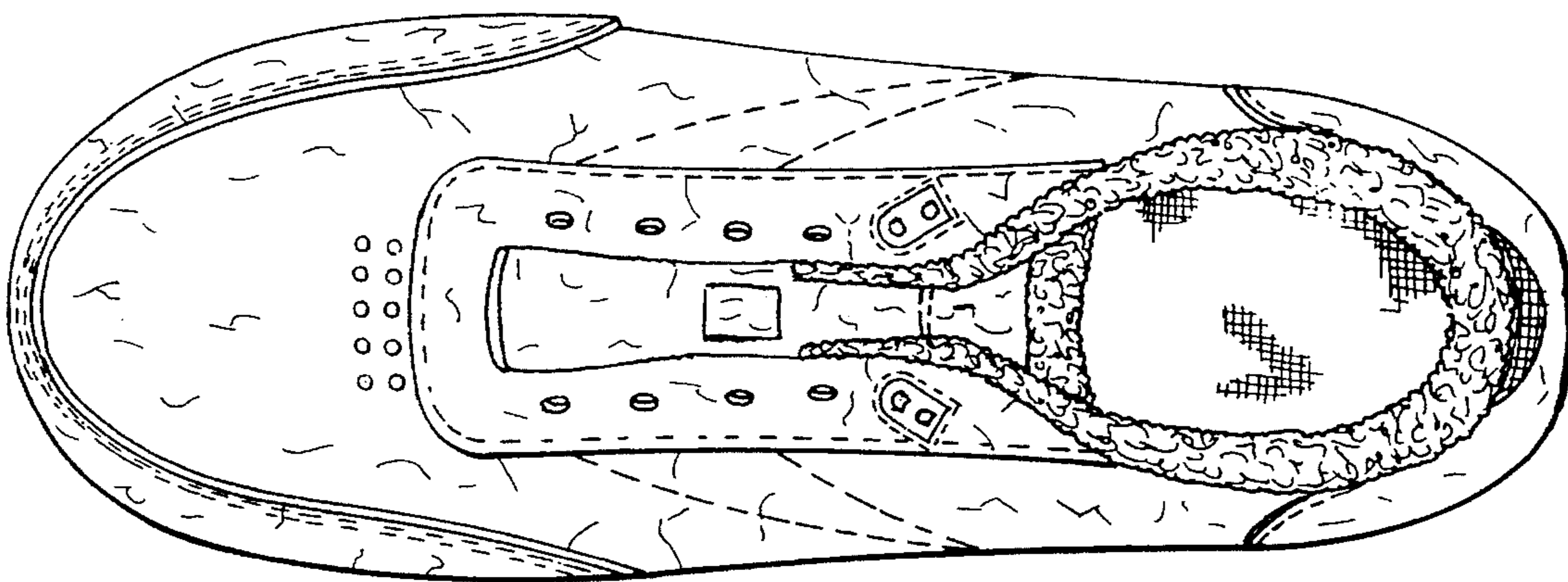
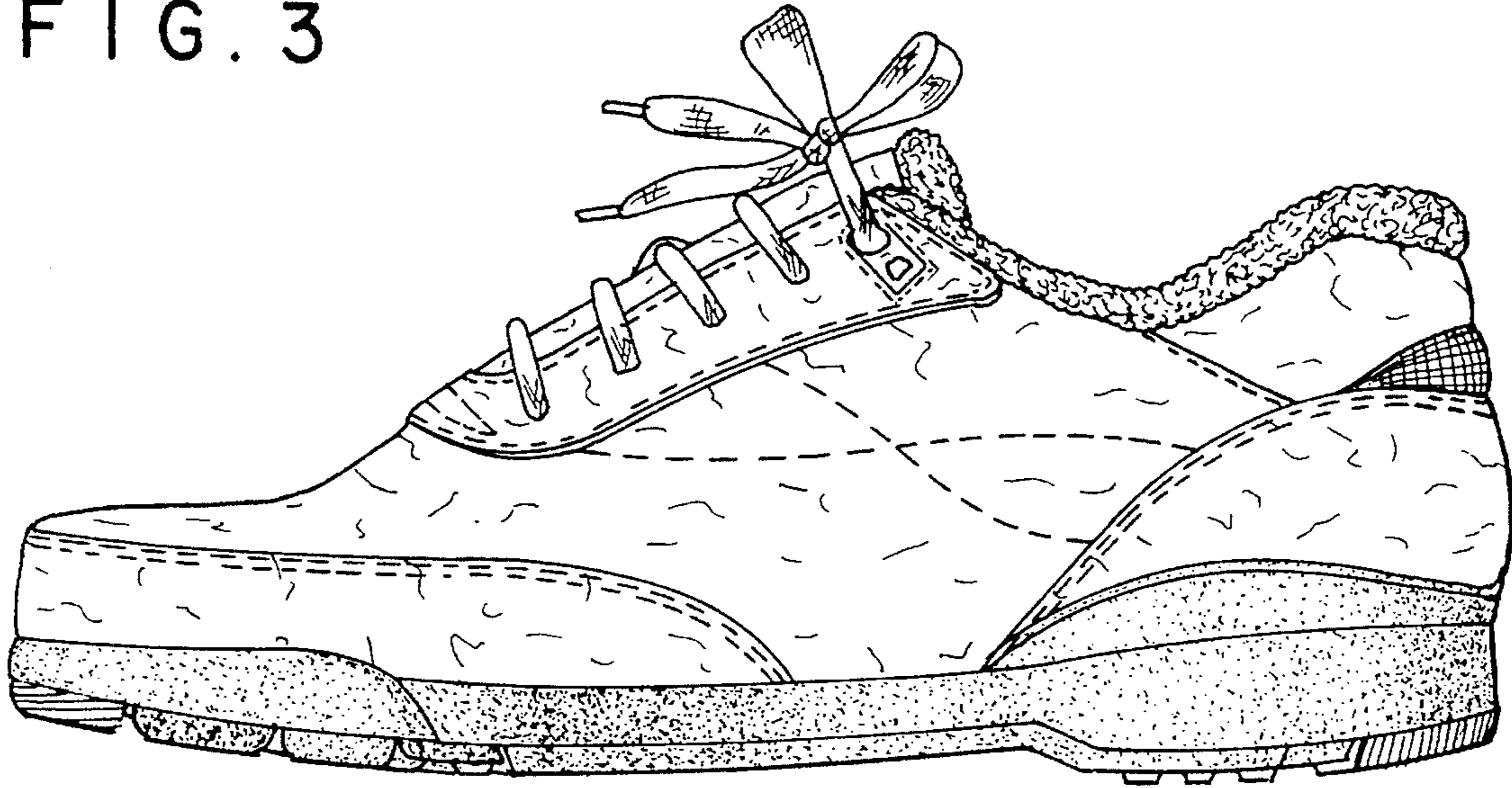

FIG. 4

FIG. 5

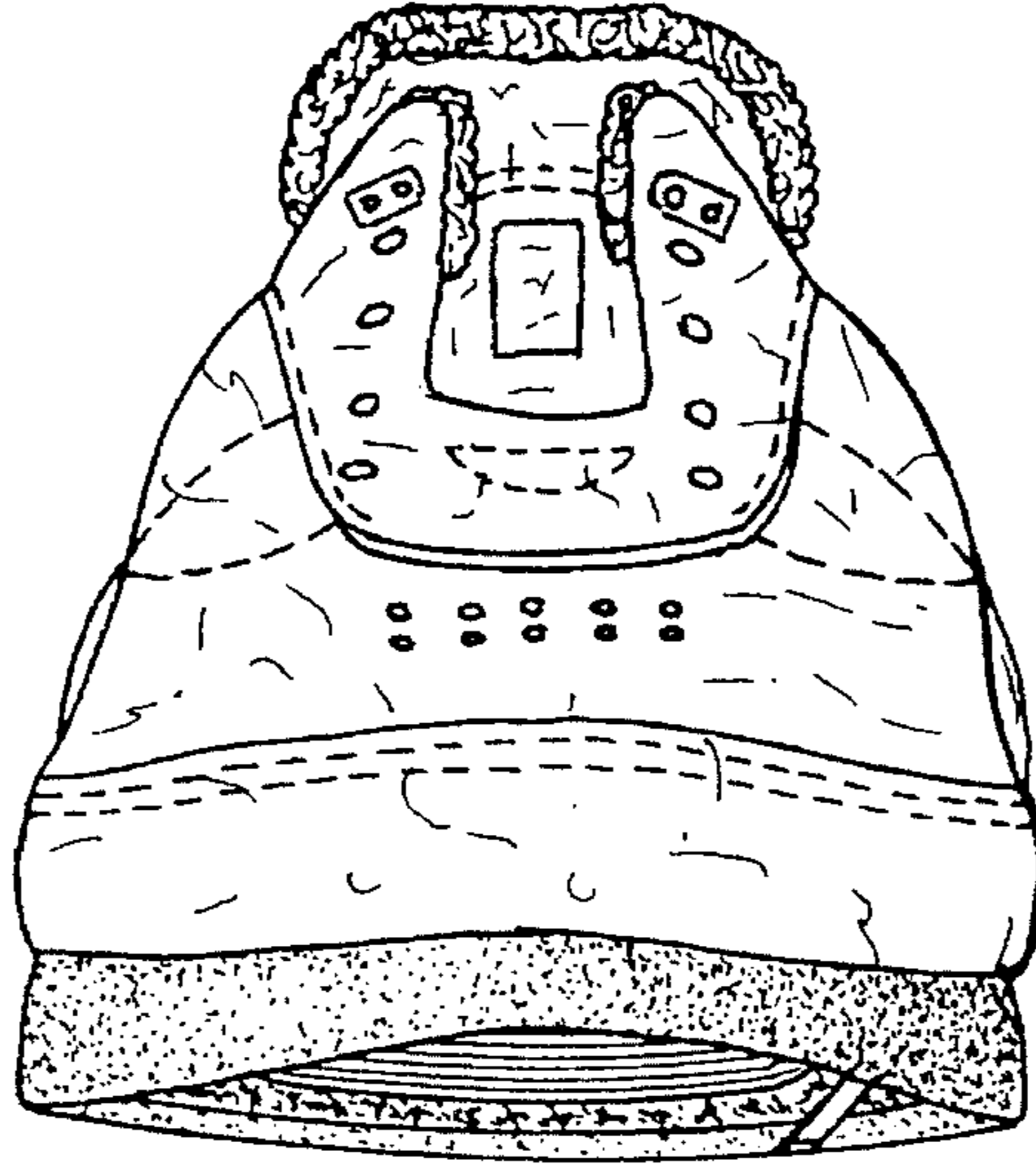

FIG. 6

