



US00D370078S

United States Patent [19]
Sung

[11] **Patent Number: Des. 370,078**

[45] **Date of Patent: **May 21, 1996**

[54] **GLASS SHADE**

[76] Inventor: **Chun F. Sung**, No. 1427, Ren-Ay Rd.,
Chi-Ding Li, Jwu-Nan Jenn, Miau-Li
Hsien, Taiwan

[**] Term: **14 Years**

[21] Appl. No.: **38,908**

[22] Filed: **May 16, 1995**

[52] U.S. Cl. **D26/133**

[58] **Field of Search** D26/128-136;
362/326, 327, 329, 331, 333, 334, 337,
338, 339, 340, 351, 352, 353, 355, 356

[56] **References Cited**

PUBLICATIONS

Home Lighting & Accessories, Oct. 1992, p. 120, Brooke
Glass Co. Light Shade #461.

Progress Lighting Catalog, ©1990, p. 68, Pendant Lamp
Shade #D5123.

Primary Examiner—Susan J. Lucas
Attorney, Agent, or Firm—Pro-Techtor International

[57] **CLAIM**

The ornamental design for a glass shade, as shown and
described.

DESCRIPTION

FIG. 1 is a bottom perspective view of a glass shade showing
my new design;

FIG. 2 is a front elevational view thereof;

FIG. 3 is a rear elevational view thereof;

FIG. 4 is a top plan view thereof;

FIG. 5 is a bottom plan view thereof;

FIG. 6 is a left side elevational view thereof; and,

FIG. 7 is a right side elevational view thereof.

1 Claim, 4 Drawing Sheets

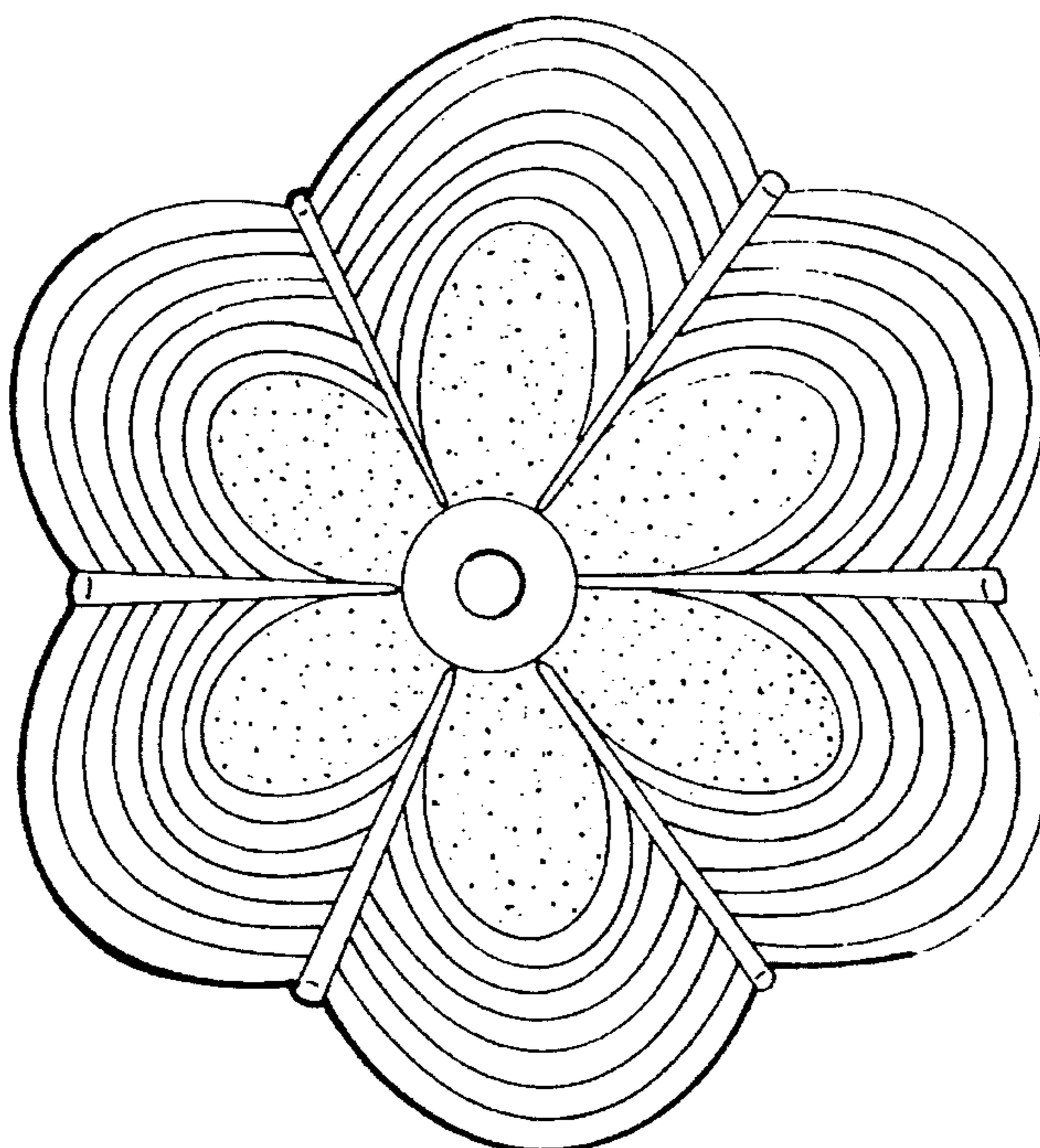
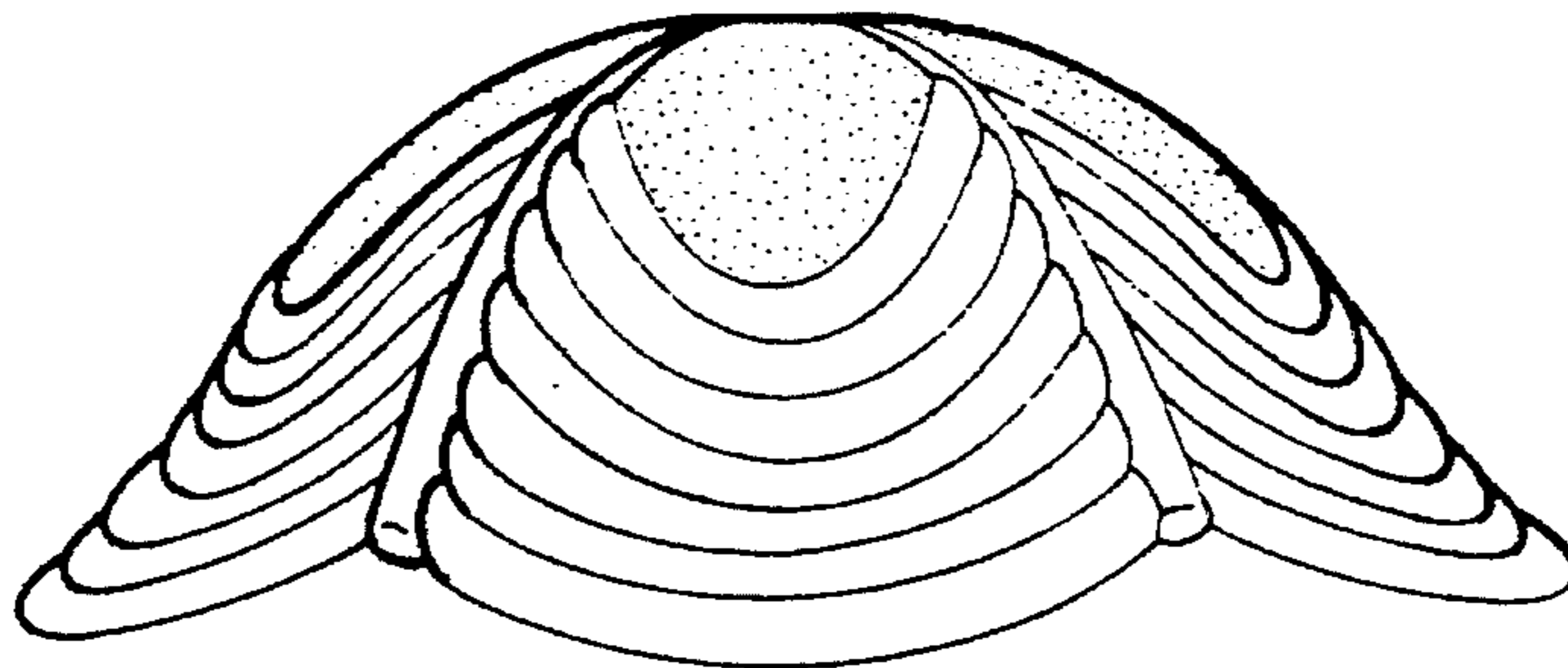

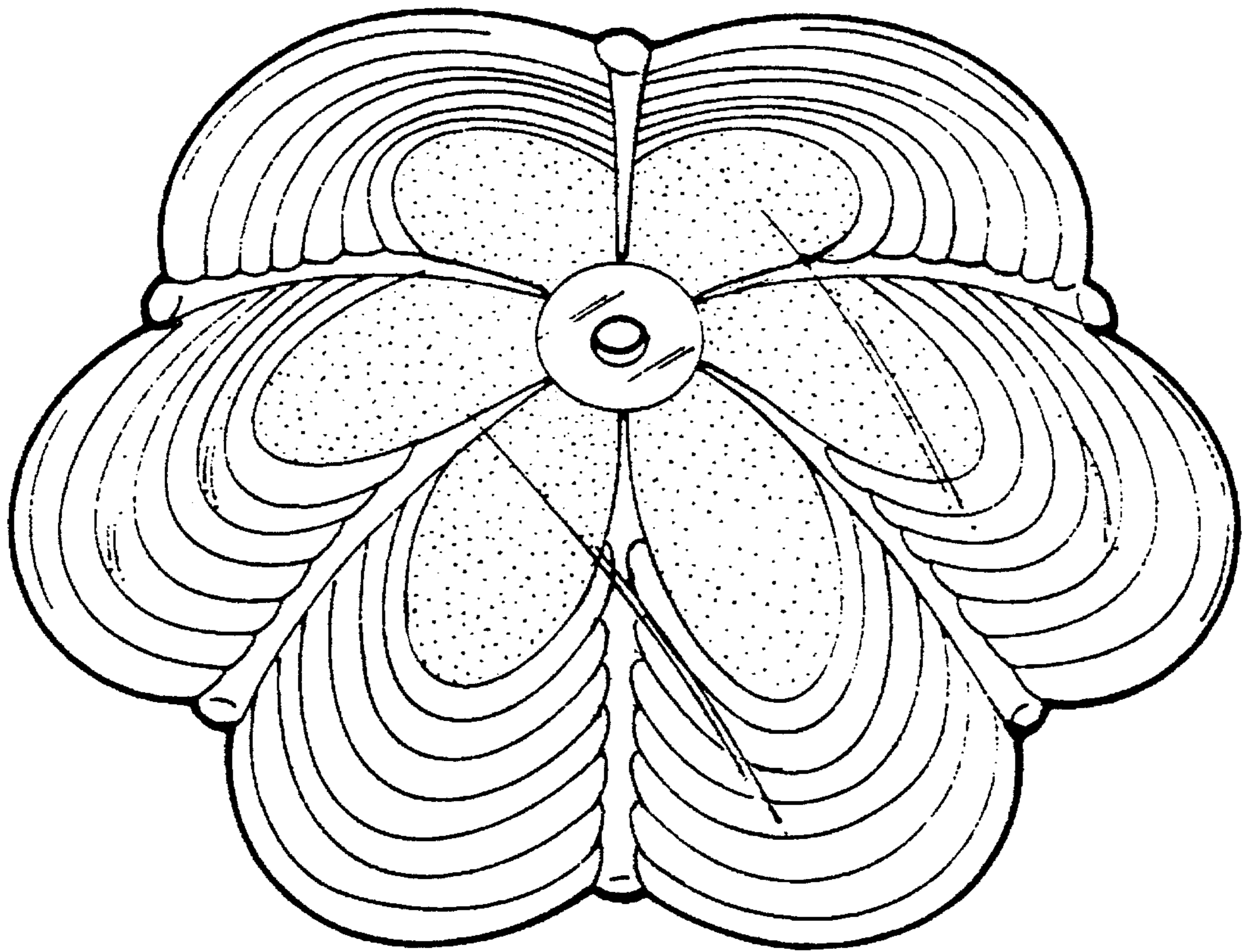

FIG. 1

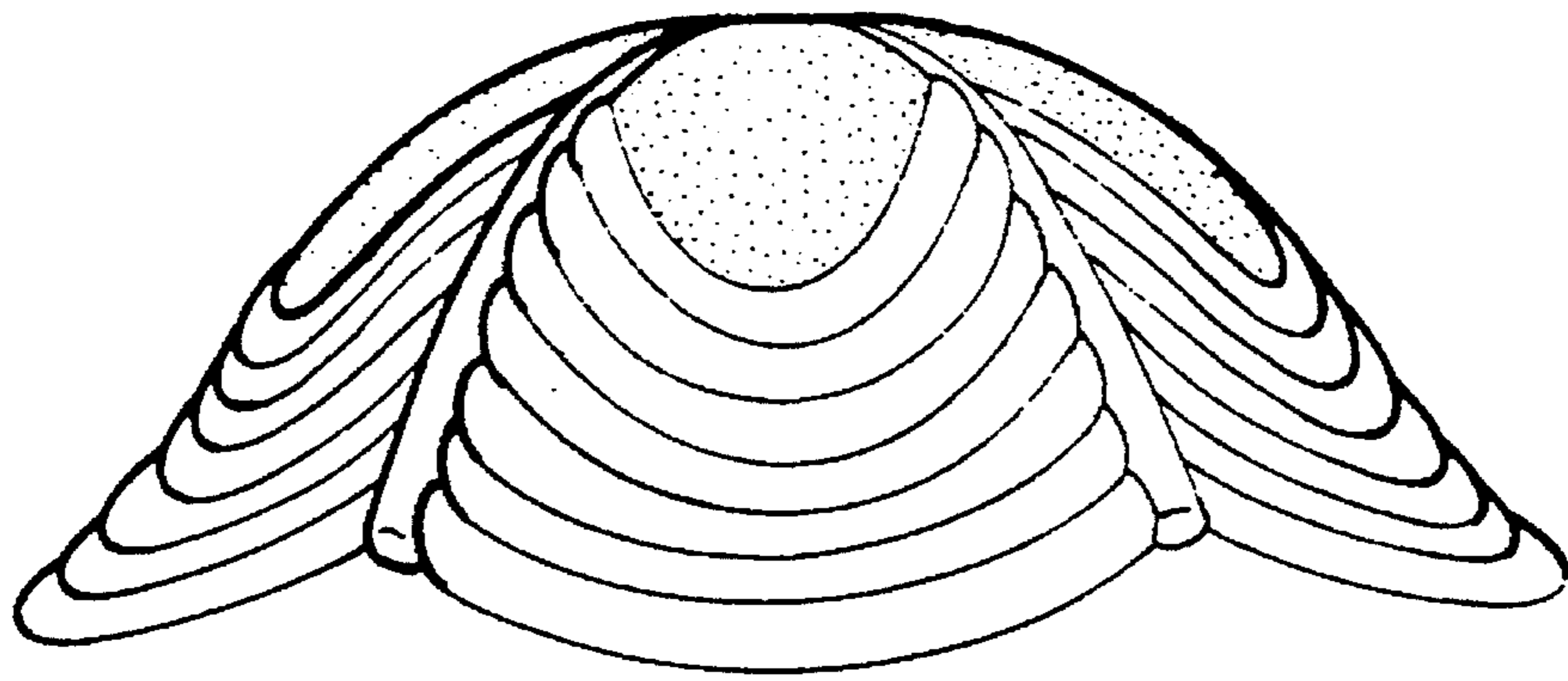

FIG. 2

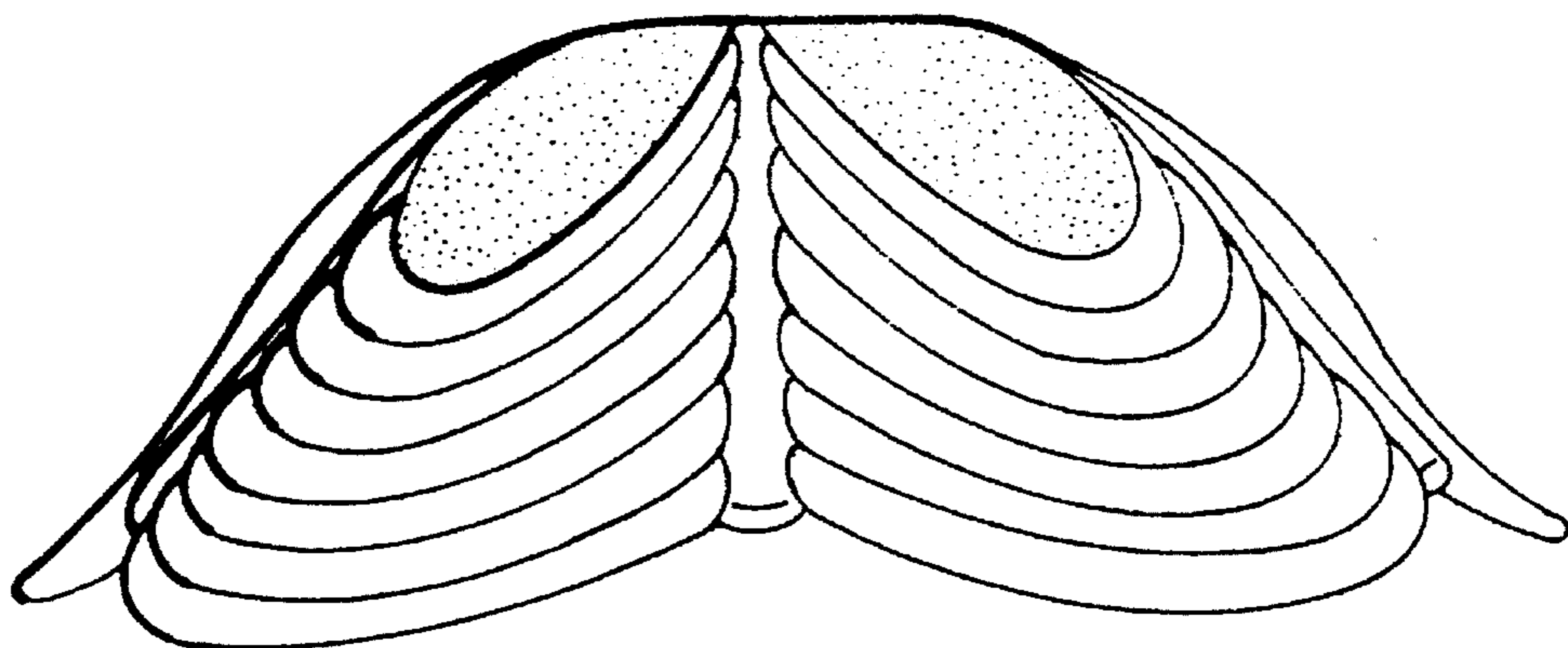

FIG. 6

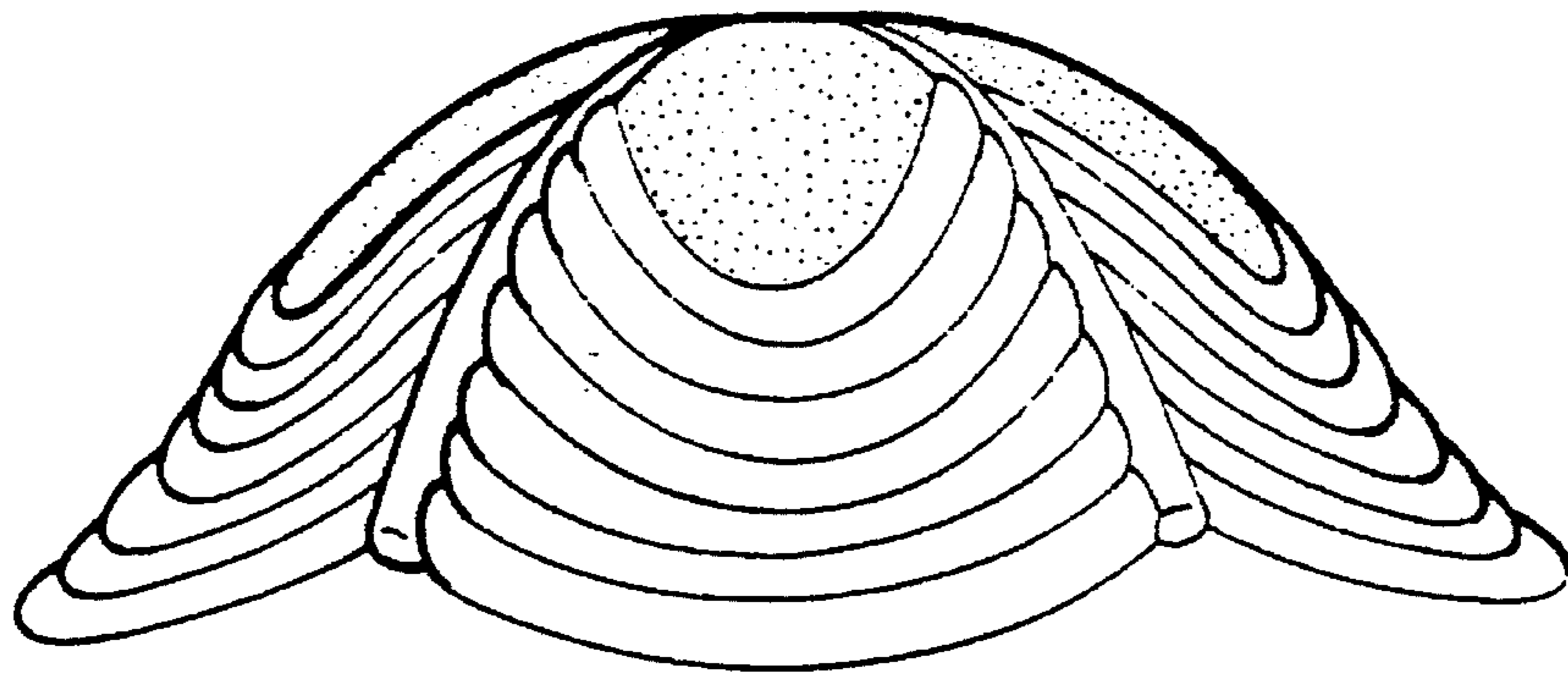

FIG. 3

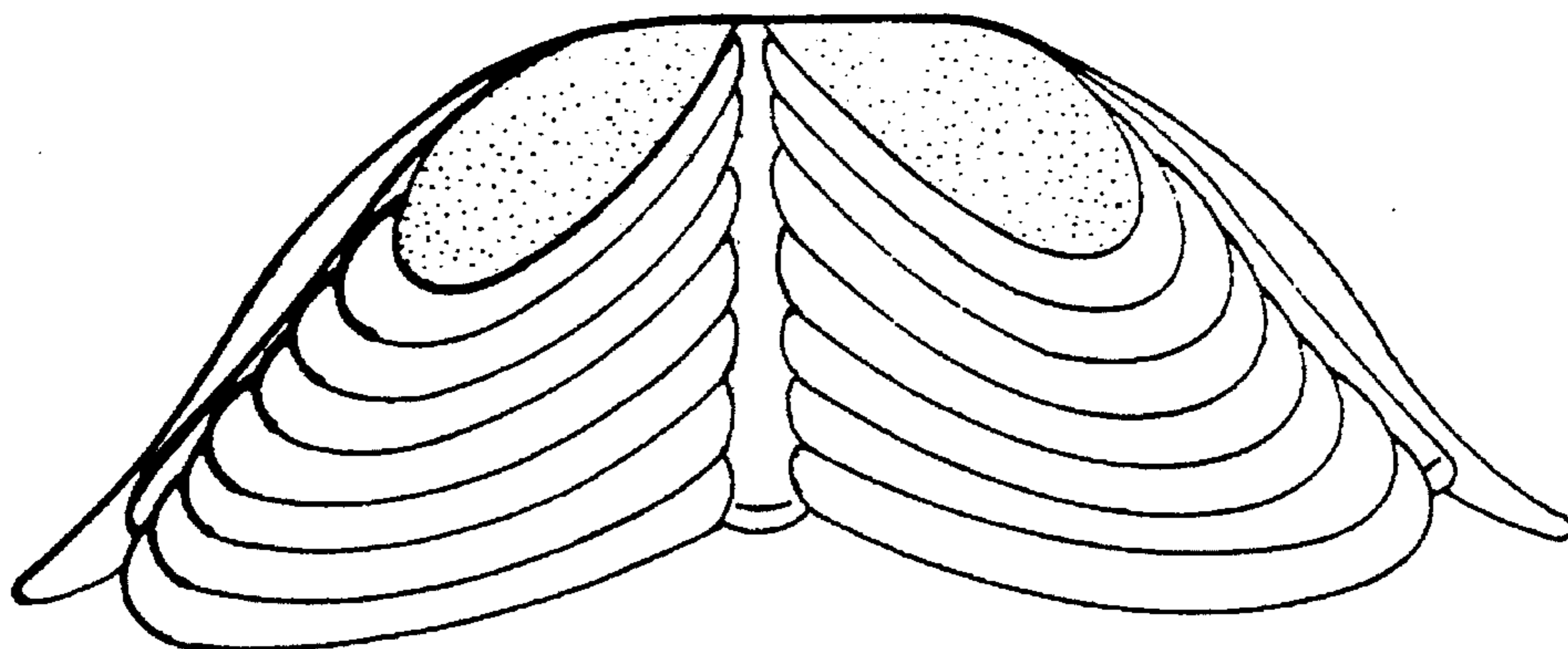

FIG. 7

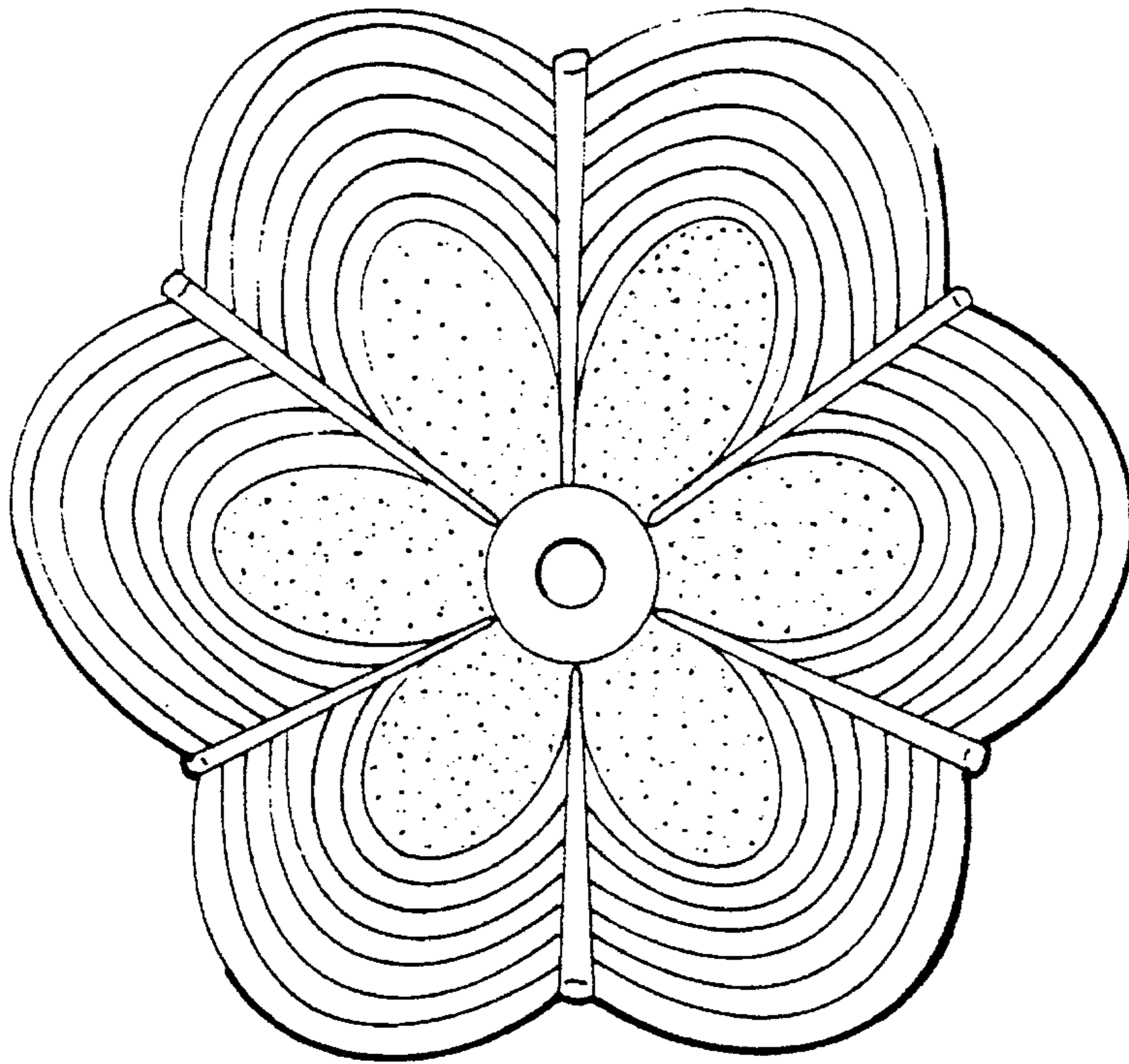

FIG. 5

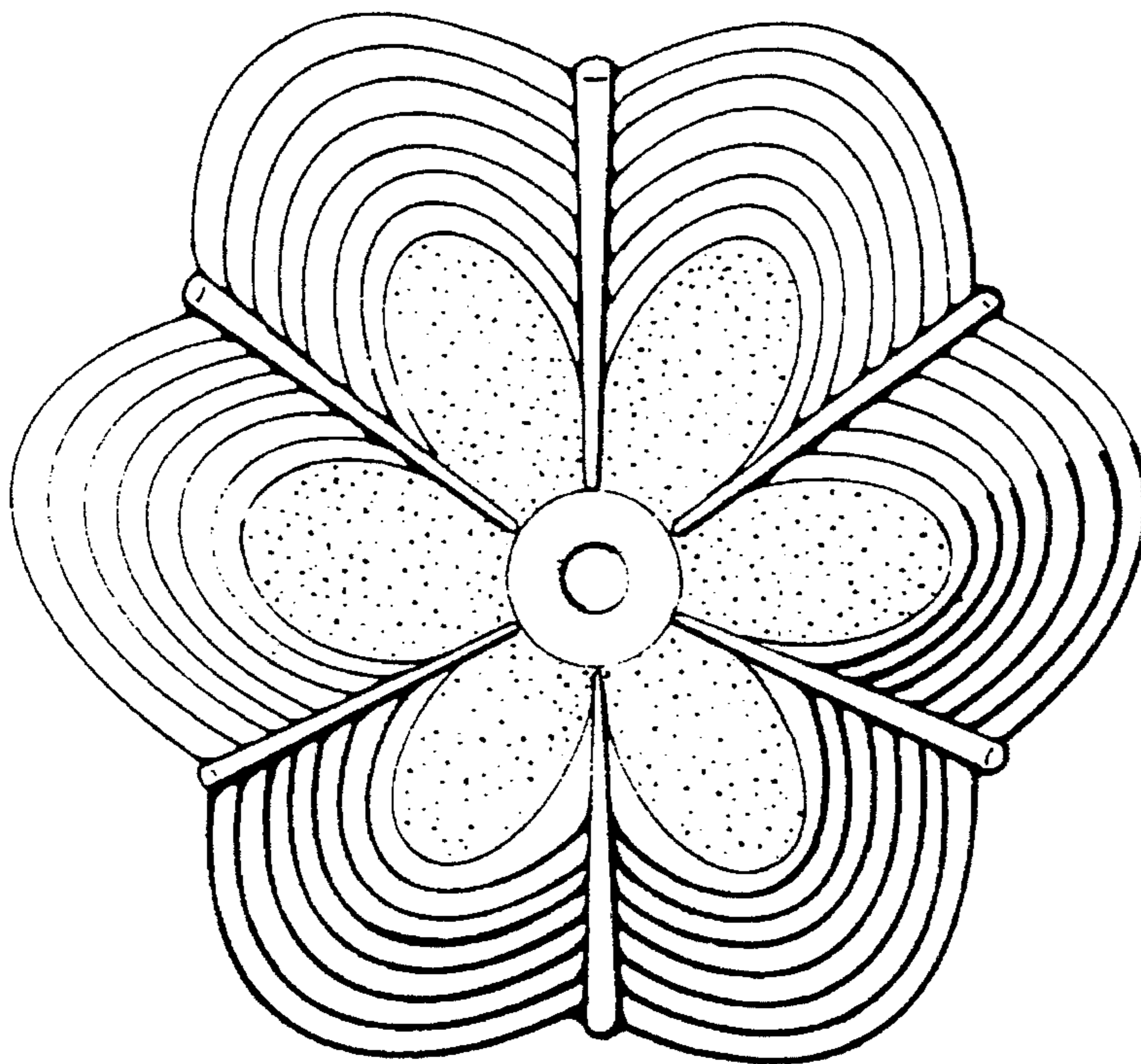

FIG. 4