



US00D370026S

United States Patent [19]

[11] **Patent Number: Des. 370,026**

McGlashan

[45] **Date of Patent: **May 21, 1996**

[54] **INKJET PRINTER WITH STOWABLE MEDIA INPUT TRAY**

FOREIGN PATENT DOCUMENTS

[75] Inventor: **David McGlashan**, Singapore, Singapore

67870 1/1991 Canada D18/55
402092569 4/1990 Japan 400/693

[73] Assignee: **Hewlett-Packard Company**, Palo Alto, Calif.

OTHER PUBLICATIONS

Domus Magazine—Oct. 1994 vol. 764, No pg. No.

[**] Term: **14 Years**

Primary Examiner—Louis S. Zarfes

Assistant Examiner—Frank Martinez

Attorney, Agent, or Firm—Flory L. Martin

[21] Appl. No.: **42,904**

[57] **CLAIM**

[22] Filed: **Aug. 21, 1995**

The ornamental design for an inkjet printer with stowable media input tray, as shown and described.

[52] U.S. Cl. **D18/55; 355/309; 400/691**

[58] **Field of Search** D18/56, 55, 50, D18/54, 53, 37, 38; D14/118; 400/690–694, 613, 613.1, 613.2, 613.3, 613.4, 690.1, 690.2, 690.3, 690.4; 355/200, 301, 305

DESCRIPTION

FIG. 1 is a perspective view of an inkjet printer with stowable media input tray in accordance with the present invention shown with an input media tray in an operable position for printing;

FIG. 2 is a front elevational view thereof;

FIG. 3 is a top plan view thereof;

FIG. 4 is a rear elevational view thereof;

FIG. 5 is a bottom plan view thereof;

FIG. 6 is a right side elevational view thereof;

FIG. 7 is a left side elevational view thereof; and,

FIG. 8 is a perspective view of the FIG. 1, shown with the input media tray in an alternate stowed position for storage or transport.

[56] **References Cited**

U.S. PATENT DOCUMENTS

D. 321,898	11/1991	Kasee et al.	D18/55
D. 333,153	2/1993	Uchibori et al.	D18/55
D. 339,159	9/1993	Pruitt et al.	D18/55
D. 352,055	11/1994	Girad	D18/50
D. 363,506	10/1995	Inukai	D18/55
4,664,544	5/1987	Miyako et al.	400/693 X
4,754,293	6/1988	Aizawa et al.	355/309 X
4,985,736	1/1991	Kawano et al.	355/309 X
5,387,043	2/1995	Fujioka et al.	400/691

1 Claim, 8 Drawing Sheets

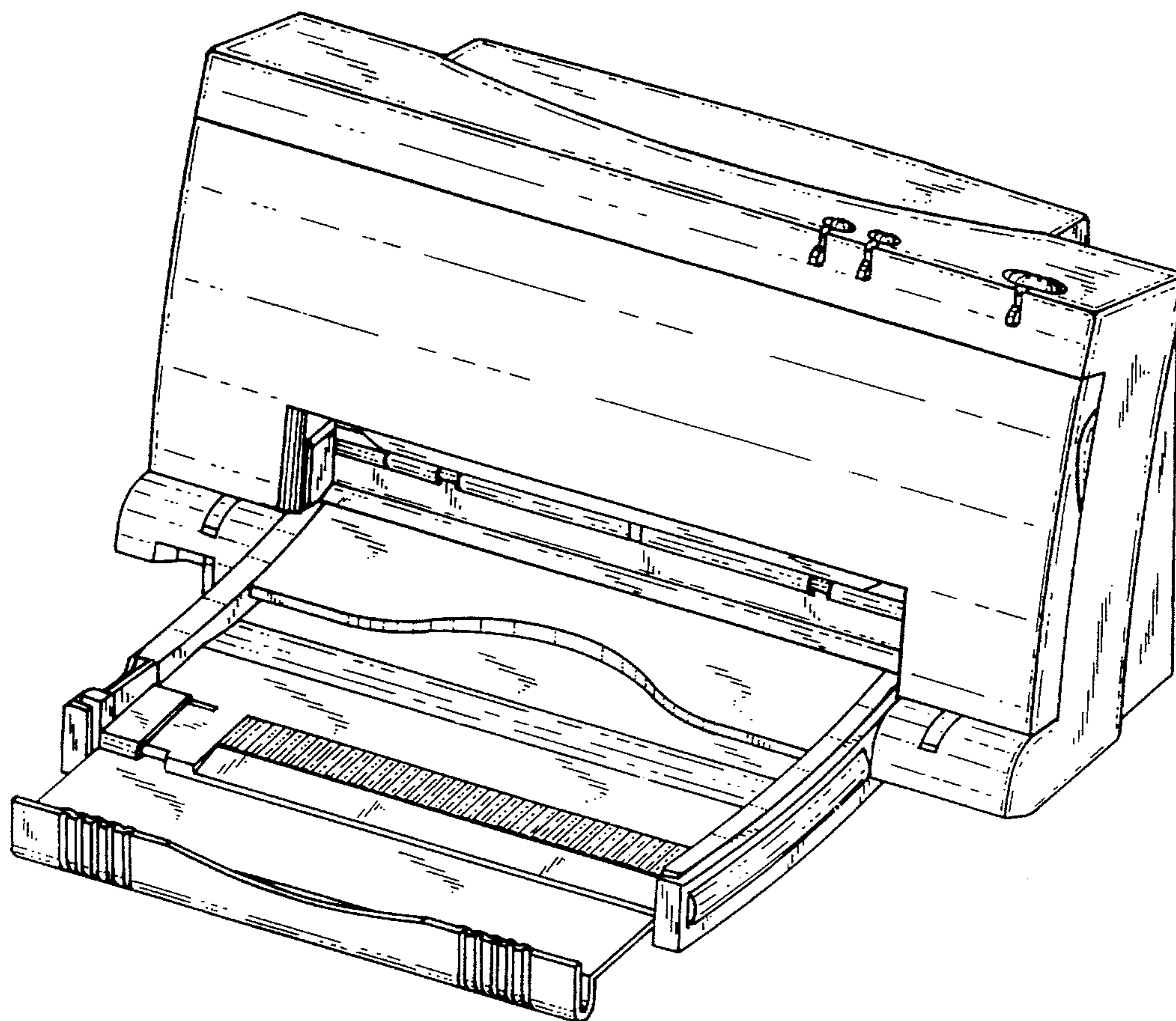

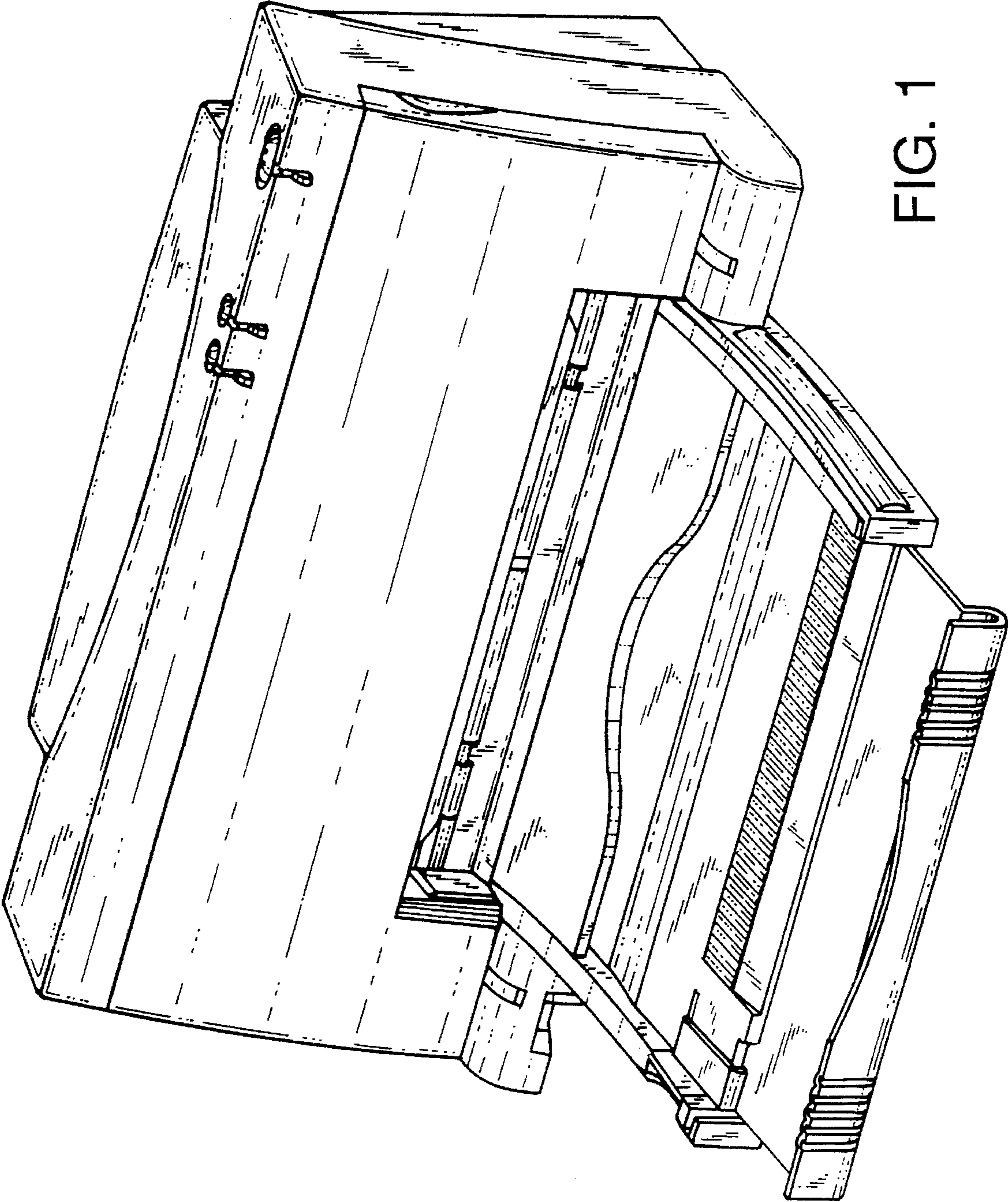
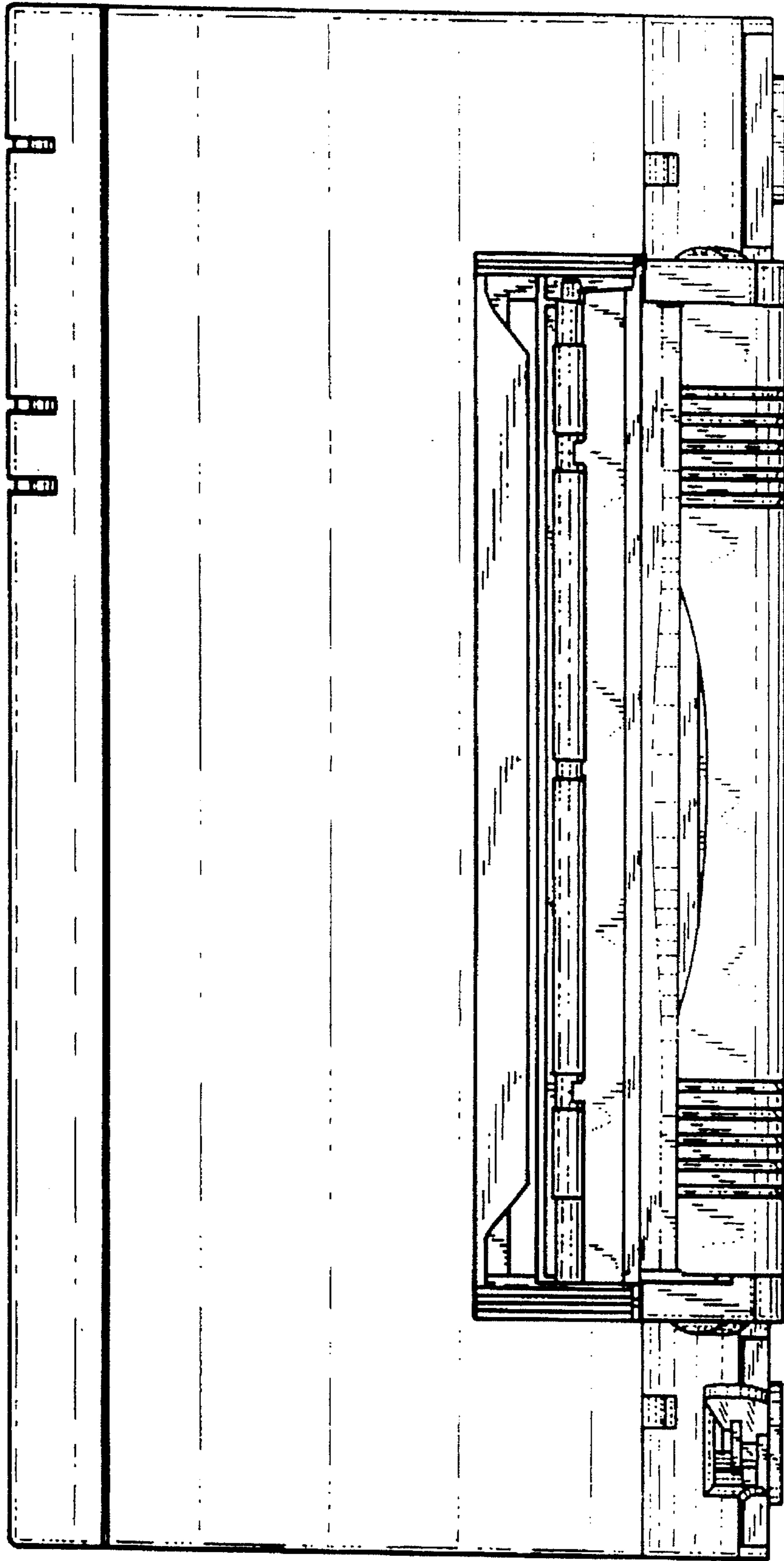

FIG. 1

FIG. 2



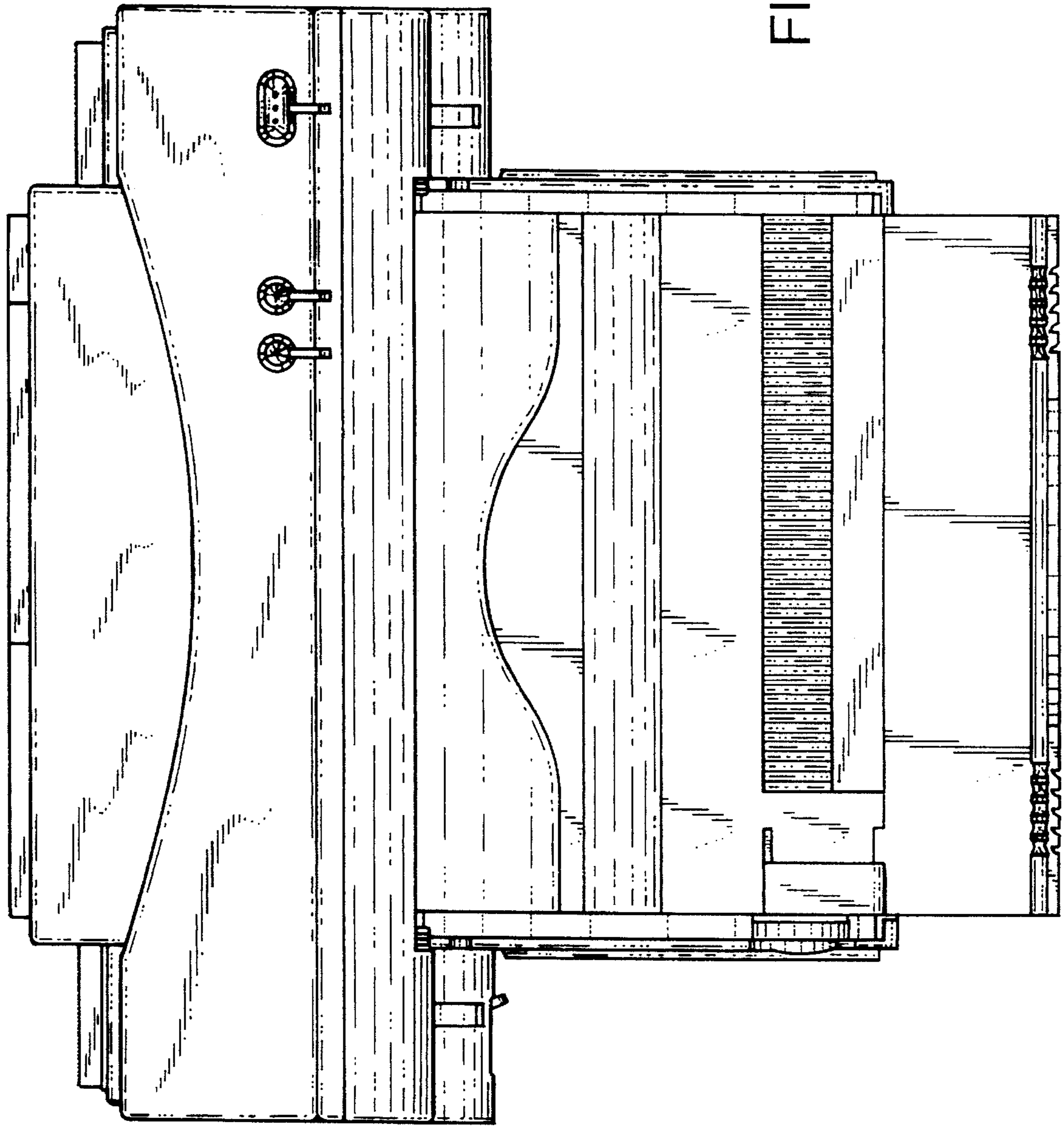

FIG. 3

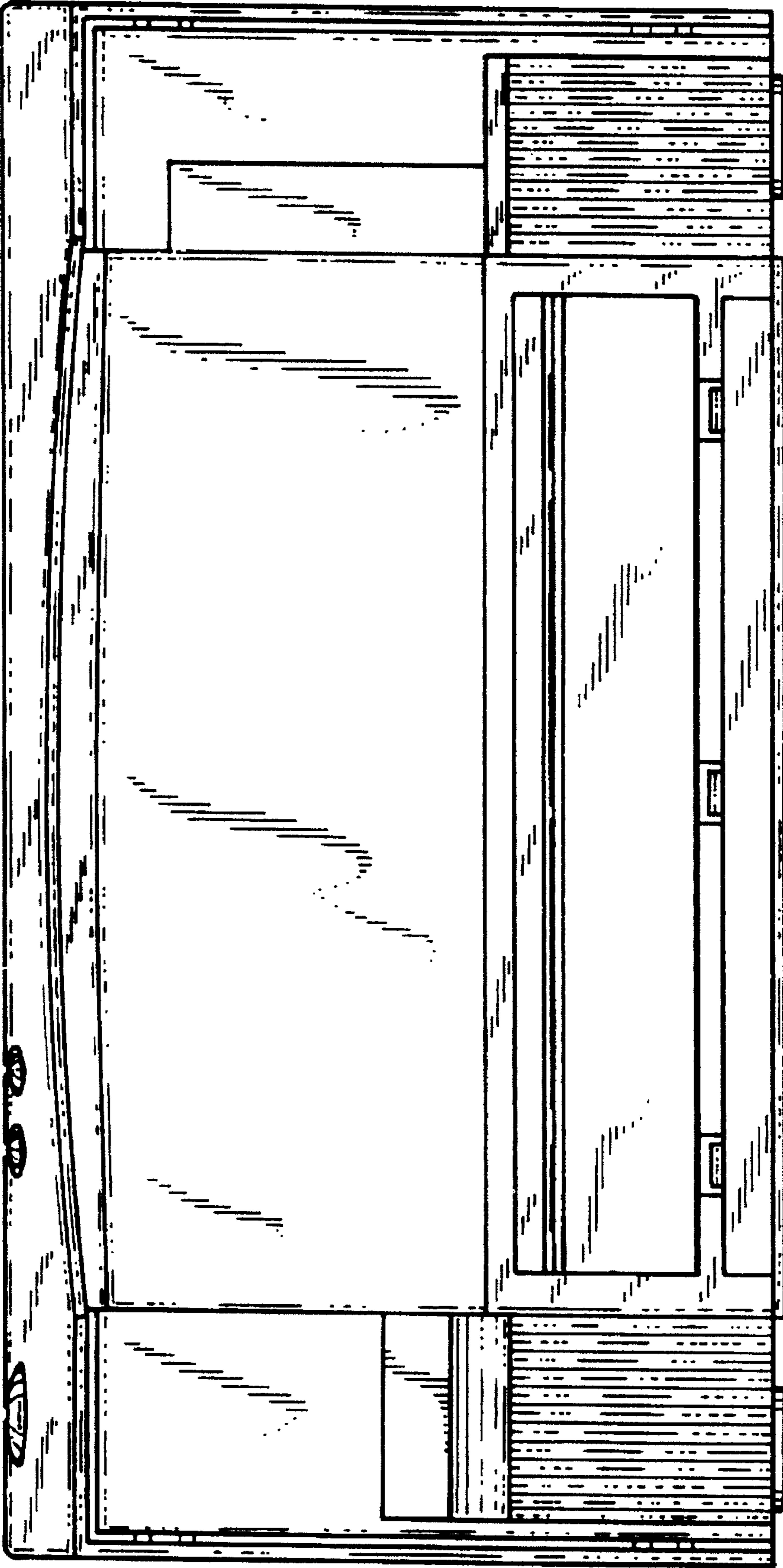
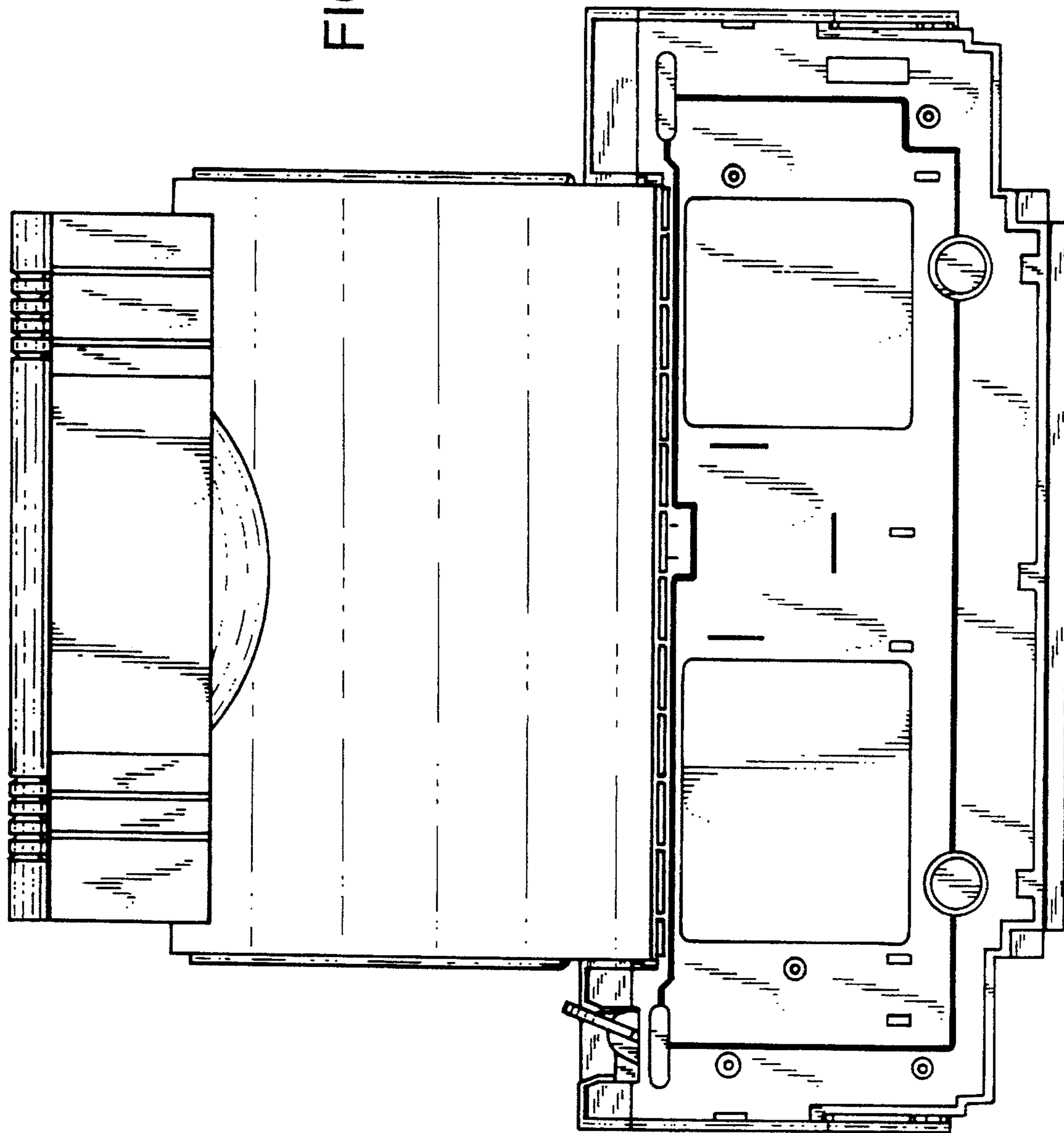

FIG. 4

FIG. 5



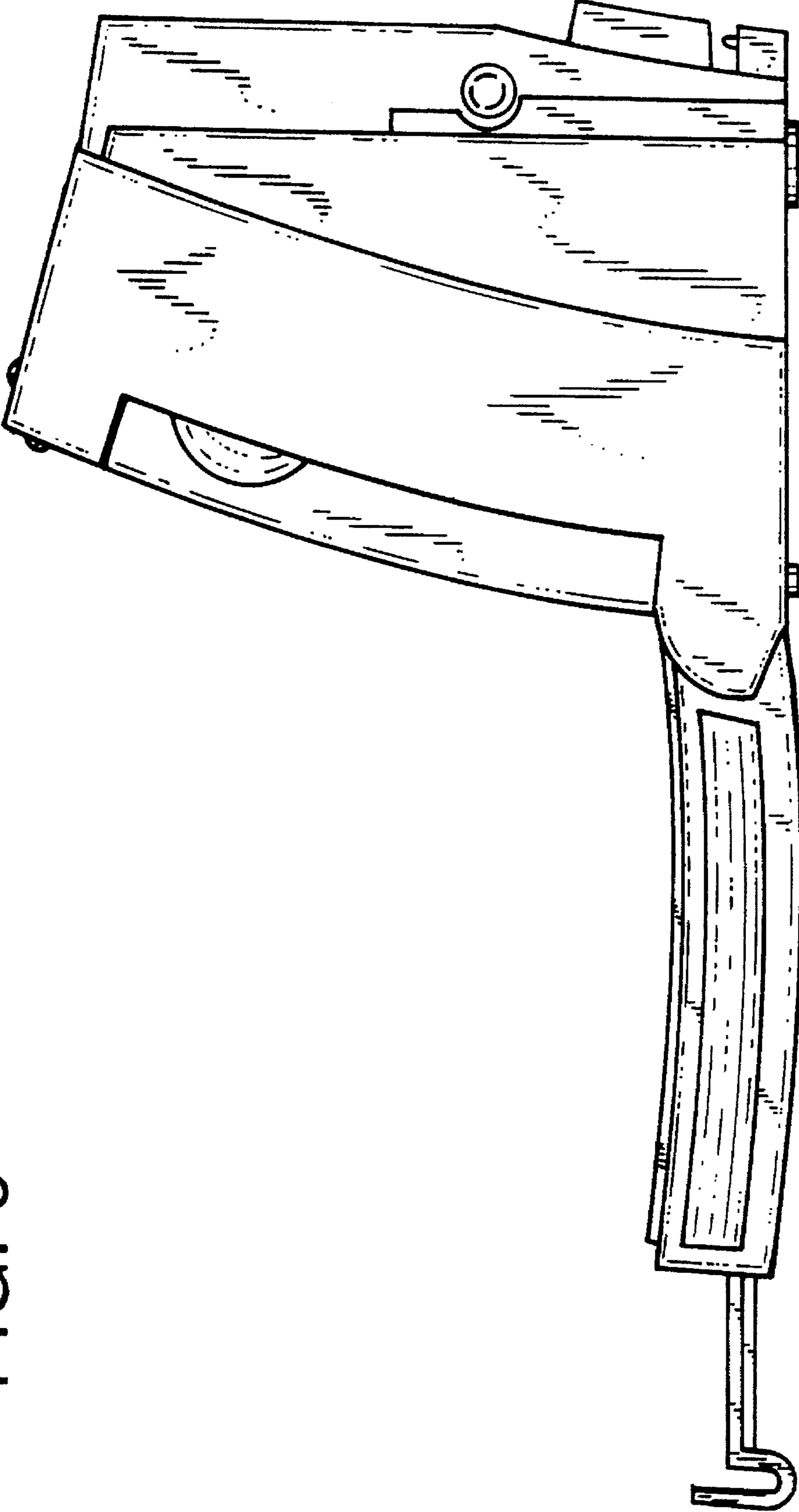
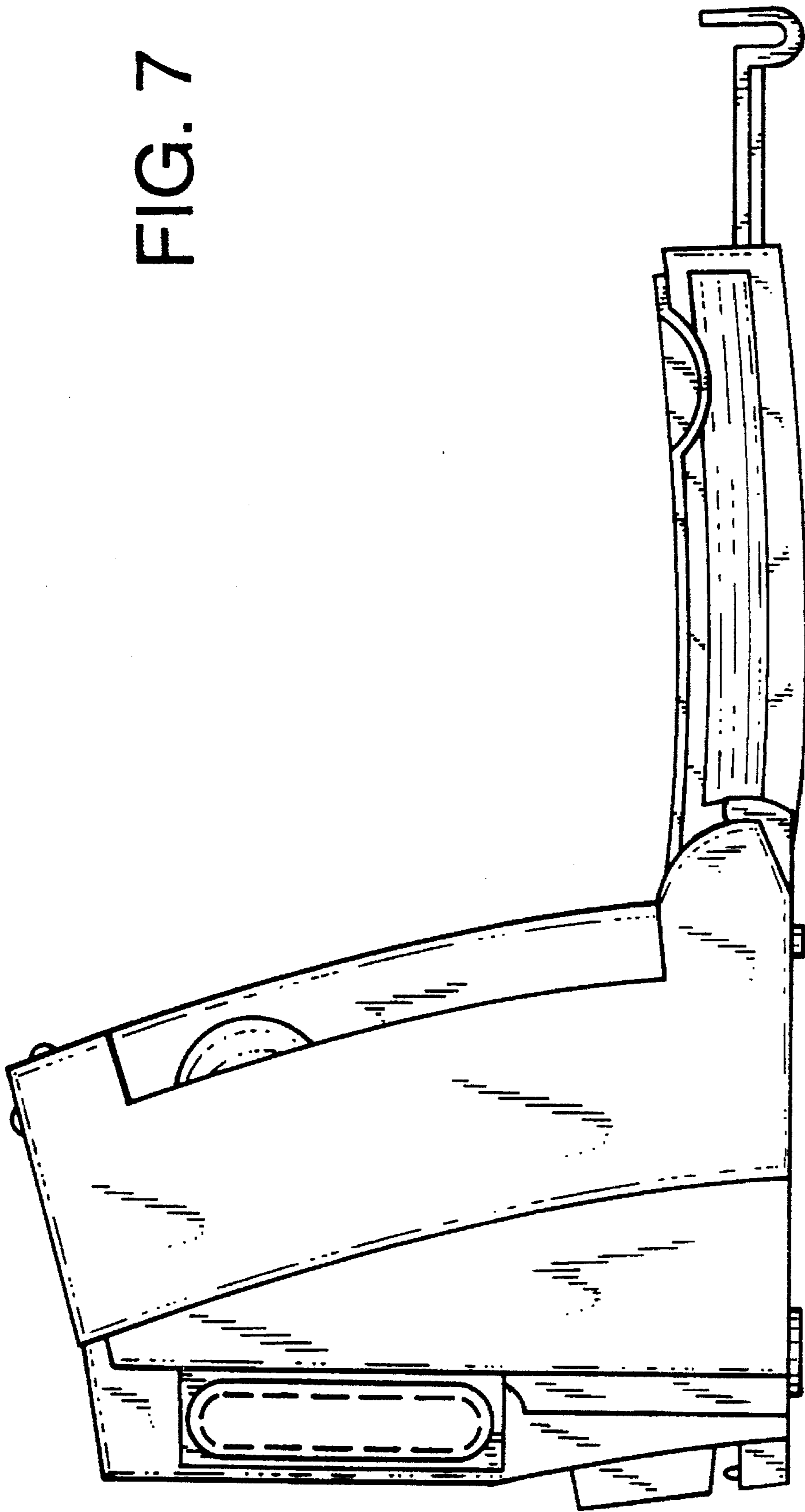

FIG. 6

FIG. 7



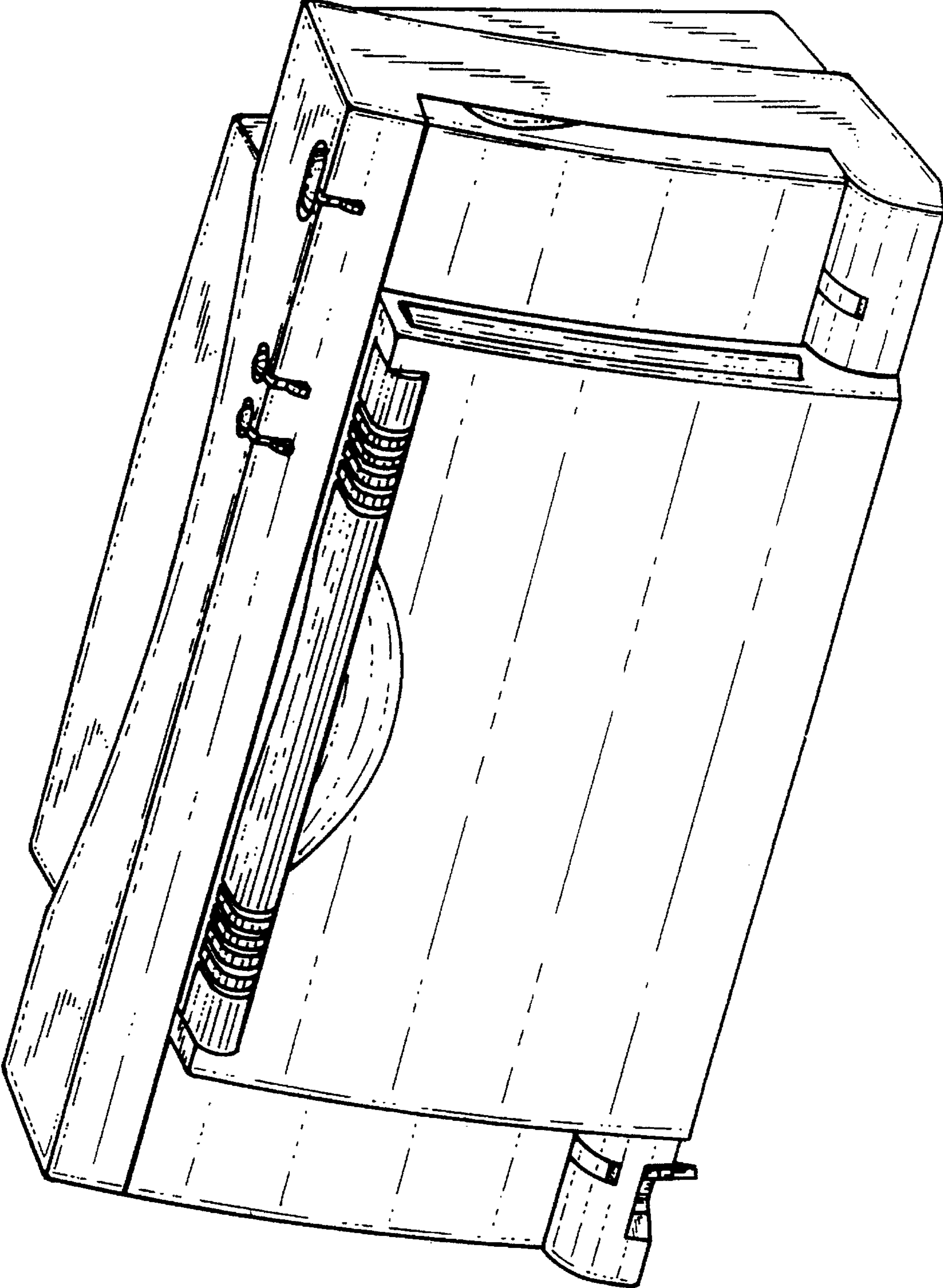

FIG. 8