



US00D370005S

United States Patent [19]

[11] Patent Number: **Des. 370,005**

Dholakia

[45] Date of Patent: ****May 21, 1996**

[54] **PORTABLE WORD PROCESSOR THAT CAN BE SNAPPED ONTO THE PARALLEL OF A DRAWING BOARD**

D. 337,063	7/1993	Iwanaga	D10/46 X
4,194,833	3/1980	Lester et al.	D18/1 X
5,222,818	6/1993	Akiyama et al.	D18/52 X
5,237,620	8/1993	Deaton et al.	235/380 X

[76] Inventor: **Vinod H. Dholakia**, 89-06 120th St., Richmond Hill, N.Y. 11418-3211

OTHER PUBLICATIONS

Official Gazette vol. 1122 No. 5 Jan. 29, 1991.

[**] Term: **14 Years**

Primary Examiner—Freda Nunn

[21] Appl. No.: **17,964**

[57] CLAIM

[22] Filed: **Jan. 27, 1994**

The ornamental design for a portable word processor that can be snapped onto the parallel of a drawing board, as shown and described.

[52] U.S. Cl. **D14/100**; D14/114; D10/63; D10/74

DESCRIPTION

[58] **Field of Search** D14/100, 106, D14/115, 114; D18/1, 2, 7, 11, 12, 52; 235/145 A, 145 R, 380; 345/104, 156, 168, 173, 901-905, 87; 341/22, 23; 361/679-686; 364/708.1, 709.04, 709.12; 400/486, 489, 88, 615.2; D19/35-37, 52; D10/46, 63, 74; 33/1 M, 18.1, 484; 346/29, 112; 395/100, 103; 224/277

FIG. 1 is a top plan view of the portable word processor that can be snapped onto the parallel of a drawing board showing my new design;
FIG. 2 is a bottom plan view thereof;
FIG. 3 is a left side elevational view thereof;
FIG. 4 is a right side elevational view thereof;
FIG. 5 is a rear elevational view thereof; and,
FIG. 6 is a front elevational view thereof.
The broken lines are shown in the views for illustrative purposes only and form no part of the claimed design.

[56] References Cited

U.S. PATENT DOCUMENTS

D. 285,896	9/1986	Grabovac	D18/7 X
D. 290,609	6/1987	Harlan et al.	D14/100
D. 335,825	5/1993	Jopt et al.	D10/63 X

1 Claim, 4 Drawing Sheets

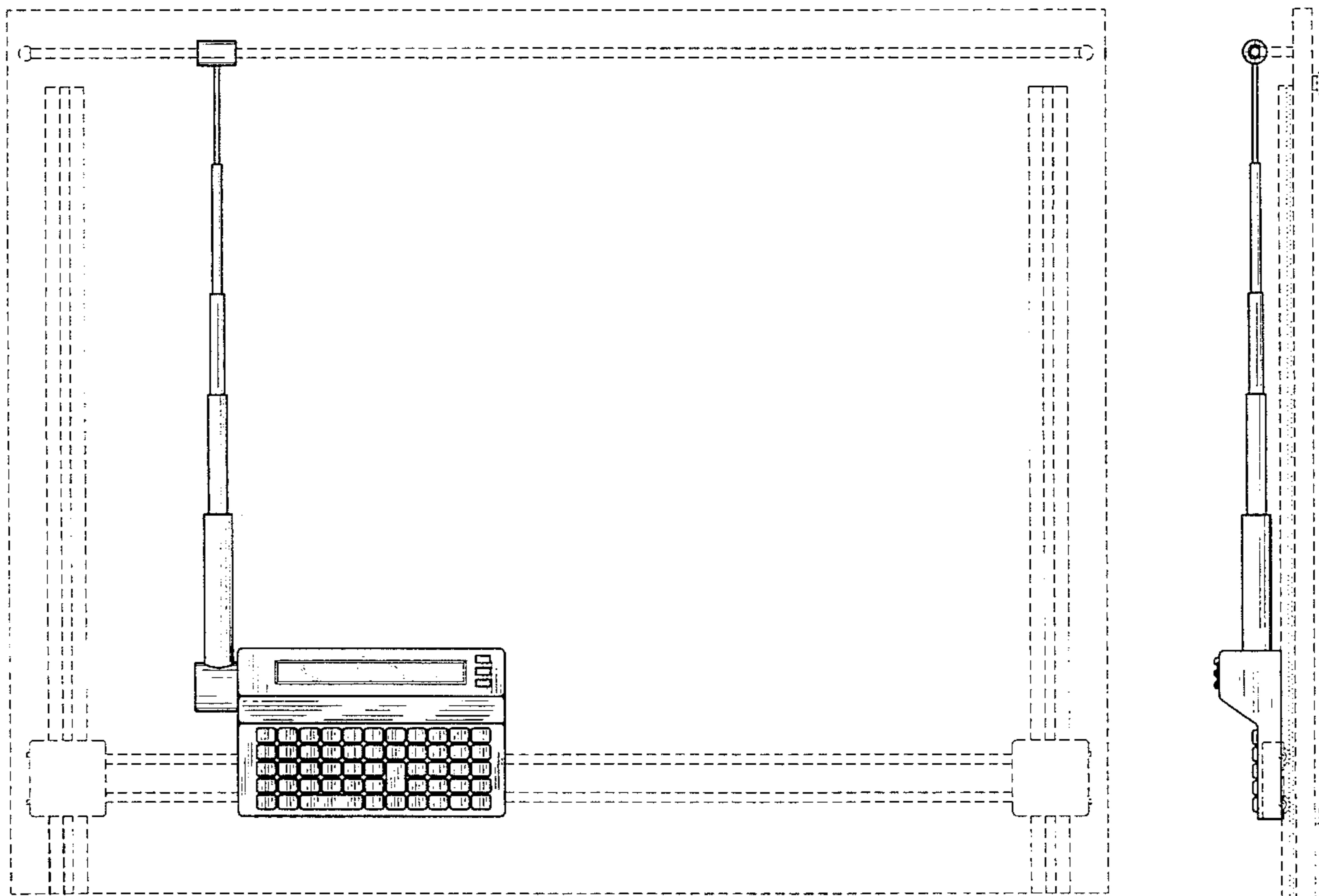

FIG. 1

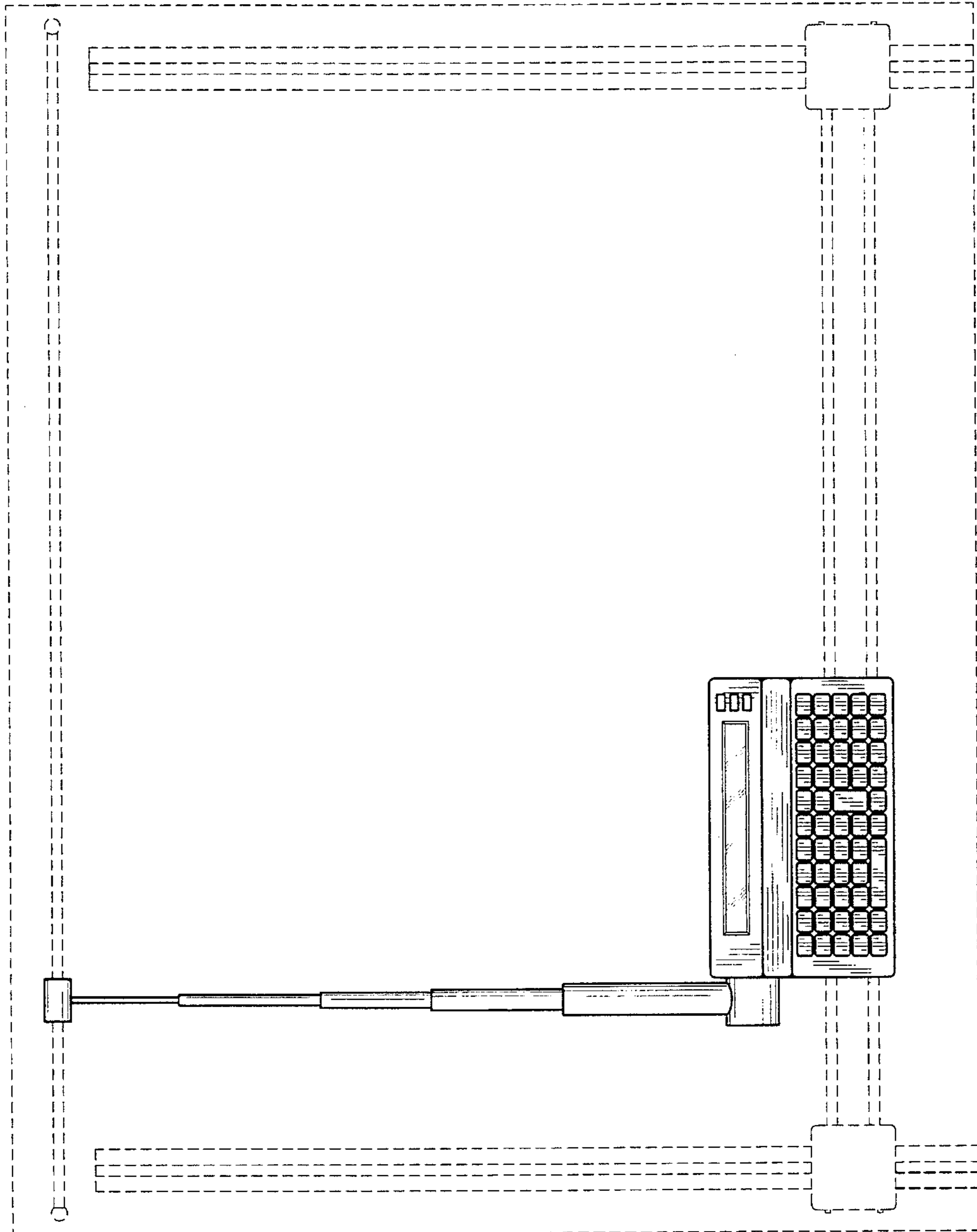

FIG. 2

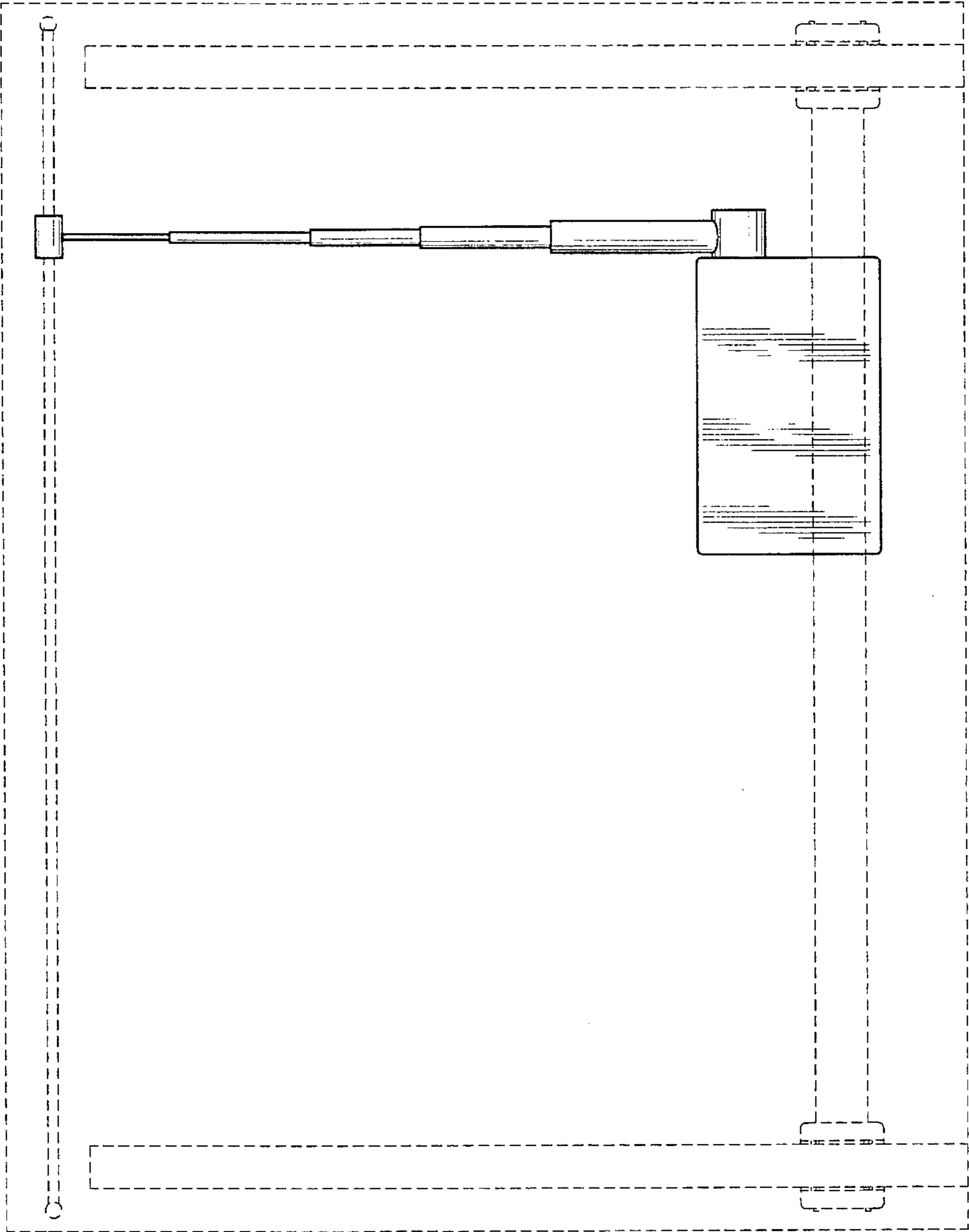

FIG. 3

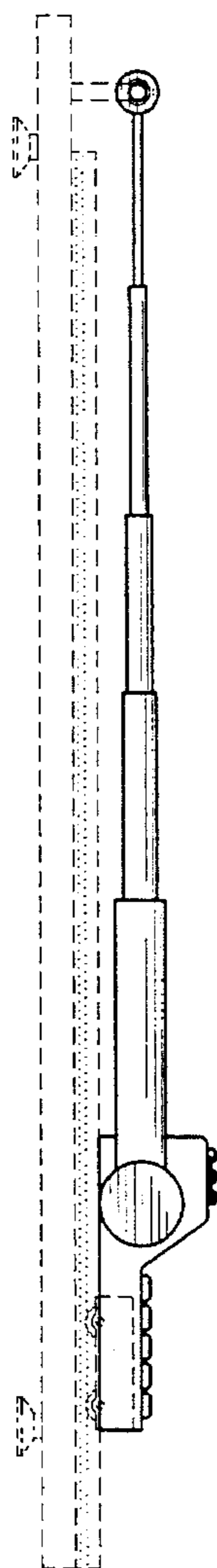

FIG. 4

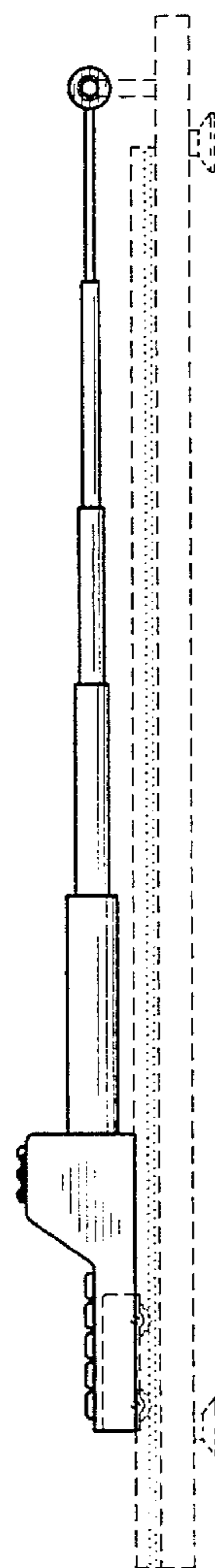

FIG. 5

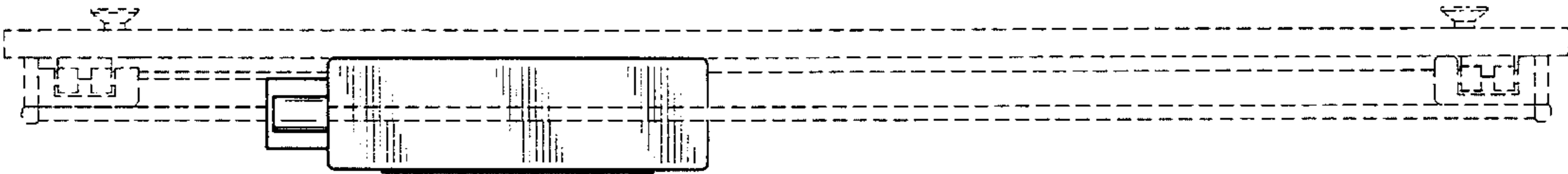

FIG. 6

