



US00D369772S

United States Patent [19]
Newkirk

[11] **Patent Number: Des. 369,772**

[45] **Date of Patent: **May 14, 1996**

[54] **UP-AND-DOWN BICYCLE HANDLEBAR ENDS**

[76] Inventor: **Joel H. Newkirk**, 345 25th St., Santa Monica, Calif. 90402

[**] Term: **14 Years**

[21] Appl. No.: **36,034**

[22] Filed: **Mar. 10, 1995**

[52] **U.S. Cl.** **D12/178**

[58] **Field of Search** D12/178, 114;
74/551.3, 551.5, 551.6, 551.8, 551.9; 280/281.1,
288.1-288.3

[56] **References Cited**

U.S. PATENT DOCUMENTS

D. 323,805	2/1992	Giard, Jr.	D12/178
D. 340,432	10/1993	Osborne	D12/114
D. 346,145	4/1994	Jeshurun et al.	D12/178
3,937,629	2/1976	Hamasaka	74/551.8
4,878,397	11/1989	Lennon	74/551.1
5,133,224	7/1992	Prins	74/551.3
5,138,893	8/1992	Copeland	74/551.1
5,205,185	4/1993	Herman	74/551.8 X
5,224,396	7/1993	Lobbezoo et al.	74/551.3
5,285,696	2/1994	Taylor	74/551.8 X
5,392,669	2/1995	Li	74/551.8 X
5,425,285	6/1995	Cheng	74/551.1 X

FOREIGN PATENT DOCUMENTS

2535669	5/1984	France	74/551.1
---------	--------	-------------	----------

OTHER PUBLICATIONS

"Road Bars", brochure, 1991, Terminator and Thunderstik models, located in literature section of 74/551.1.

"Bike Nashbar", Summer 1993, p. 40, Scott AT-NZ bar ends.

Primary Examiner—Alan P. Douglas

Assistant Examiner—Cathron B. Matta

Attorney, Agent, or Firm—Cislo & Thomas

[57] **CLAIM**

The ornamental design for the up-and-down bicycle handlebar ends, as shown and described.

DESCRIPTION

FIG. 1 is a perspective view of my new design for up-and-down bicycle handlebar ends with portions of a bicycle where attached shown in phantom line;

FIG. 2 is a right side elevational view thereof of the right component;

FIG. 3 is a top plan view thereof;

FIG. 4 is a rear elevational view thereof;

FIG. 5 is a front elevational view thereof;

FIG. 6 is a left side elevational view thereof of the left component;

FIG. 7 is a top plan view thereof;

FIG. 8 is a rear elevational view thereof; and,

FIG. 9 is a front elevational view thereof.

The broken line showing of a portion of a bicycle is for illustrative purposes only and forms no part of the claimed design.

1 Claim, 3 Drawing Sheets

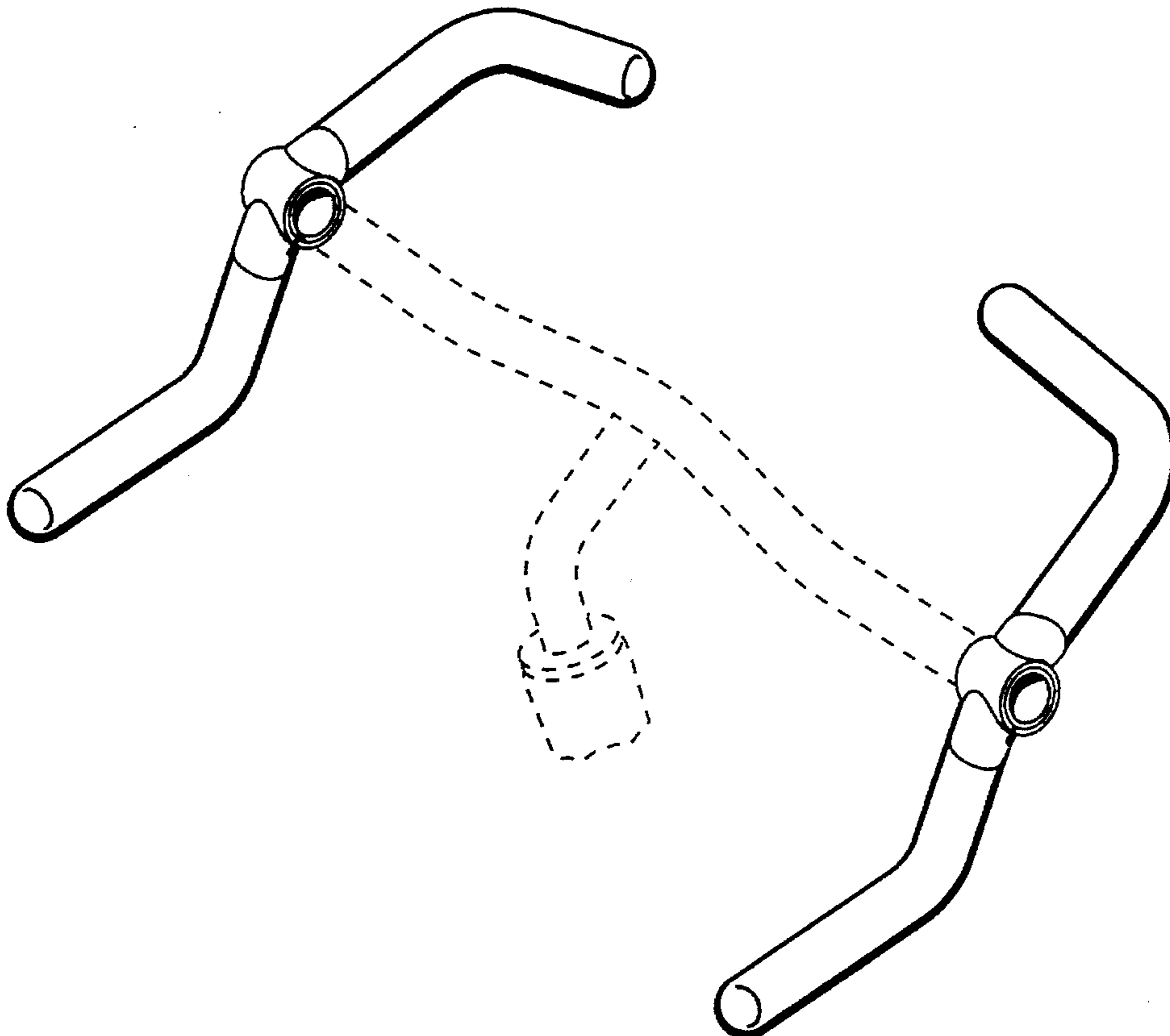

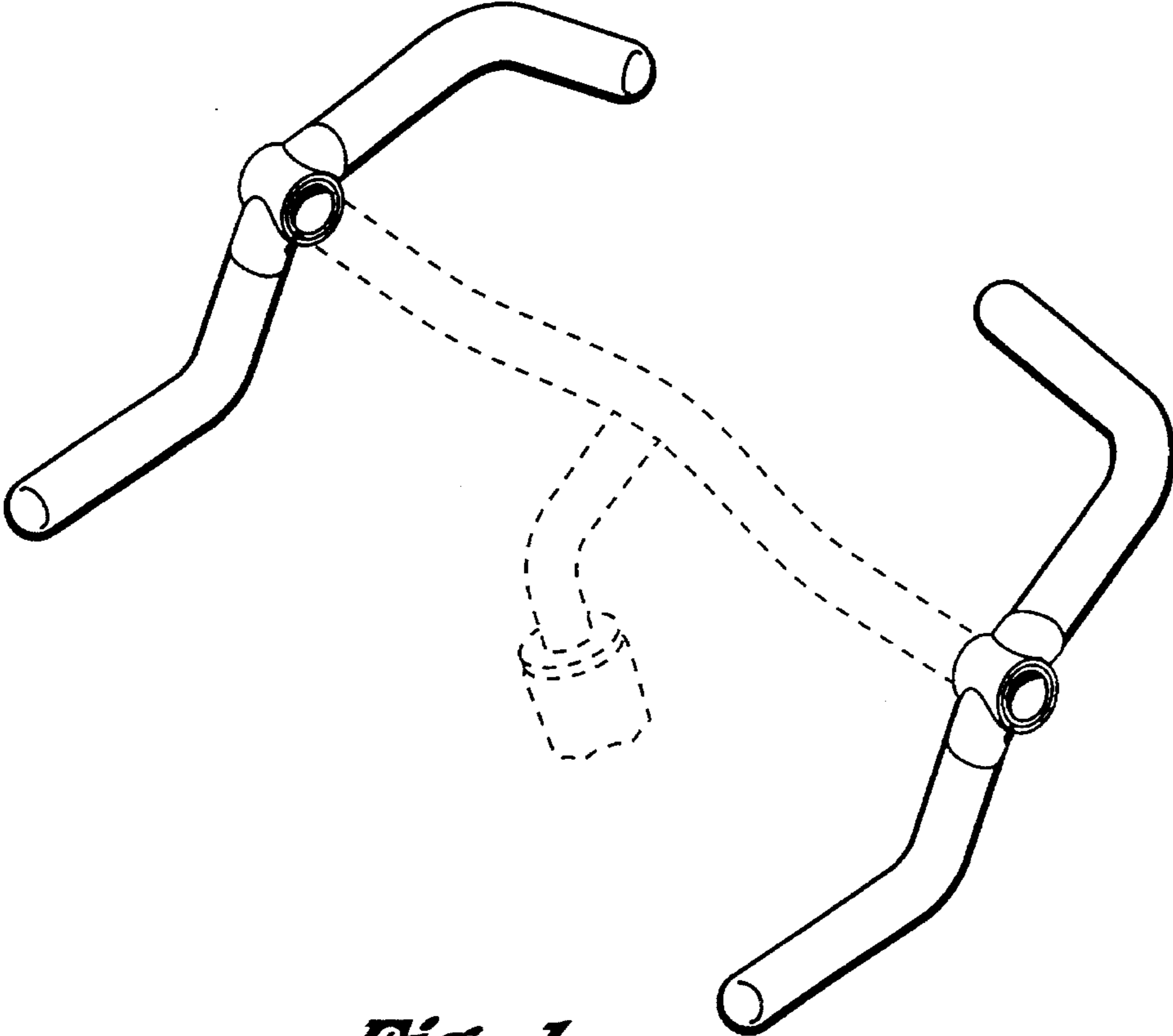

Fig. 1

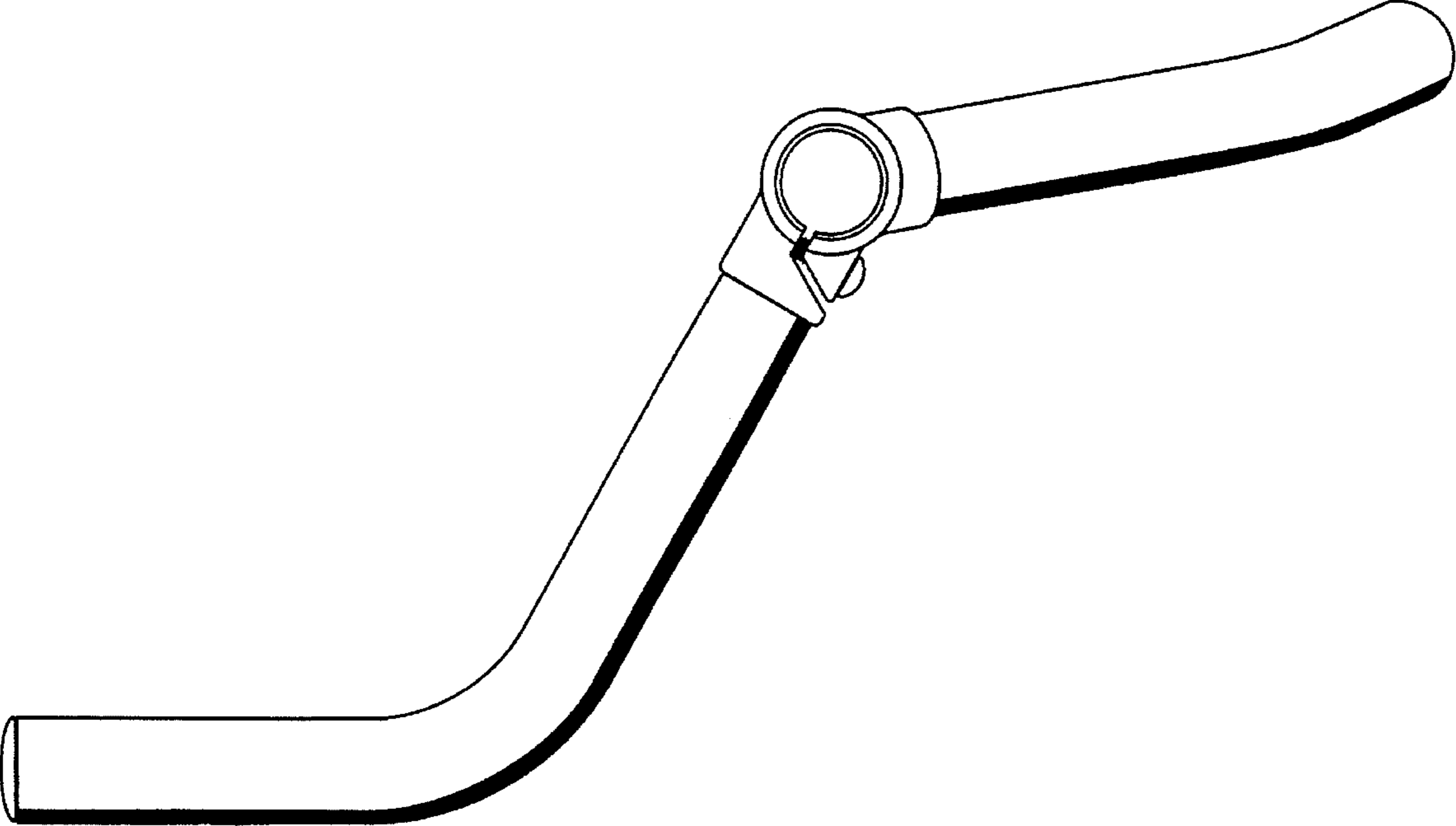

Fig. 2

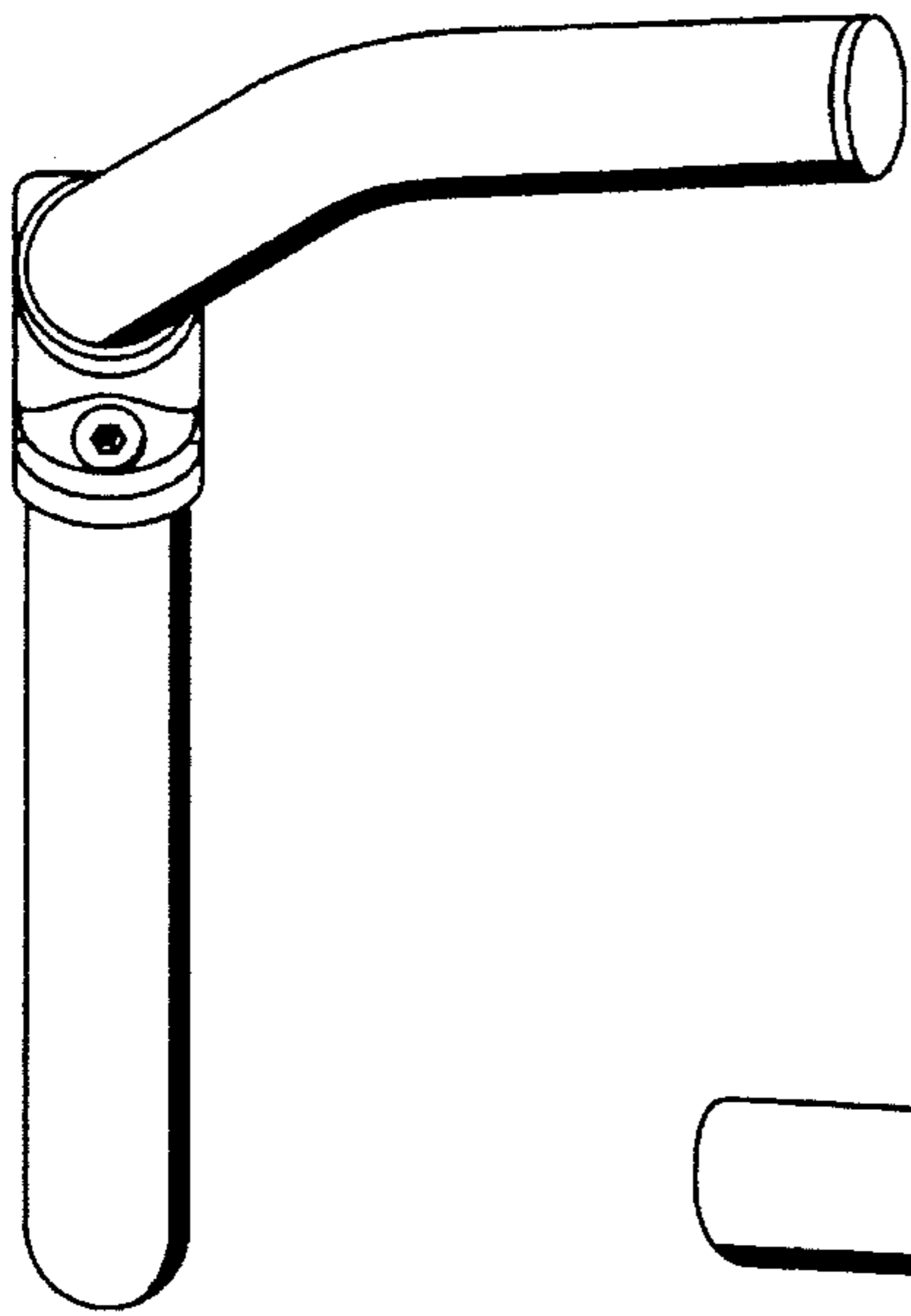

Fig. 5

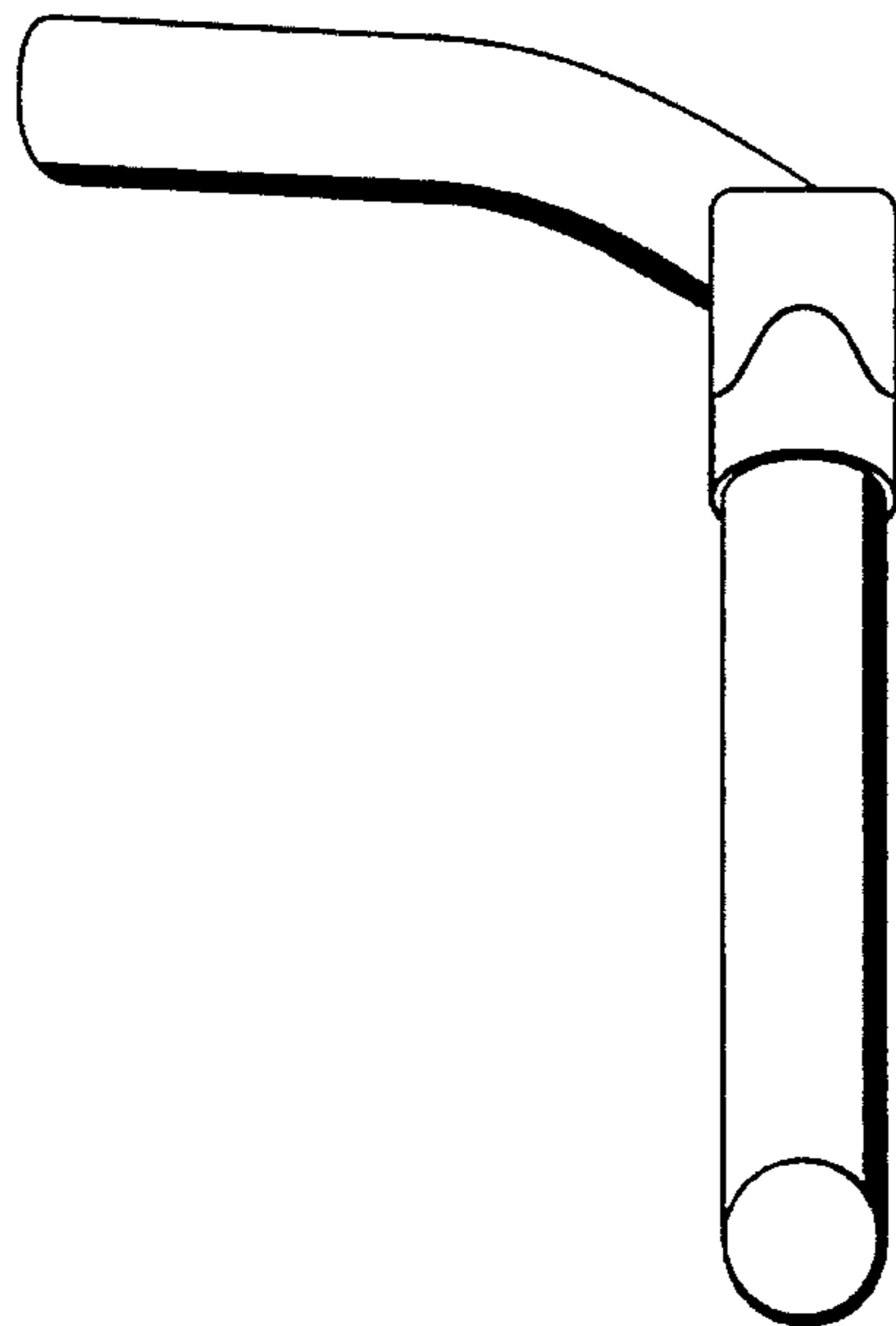

Fig. 4

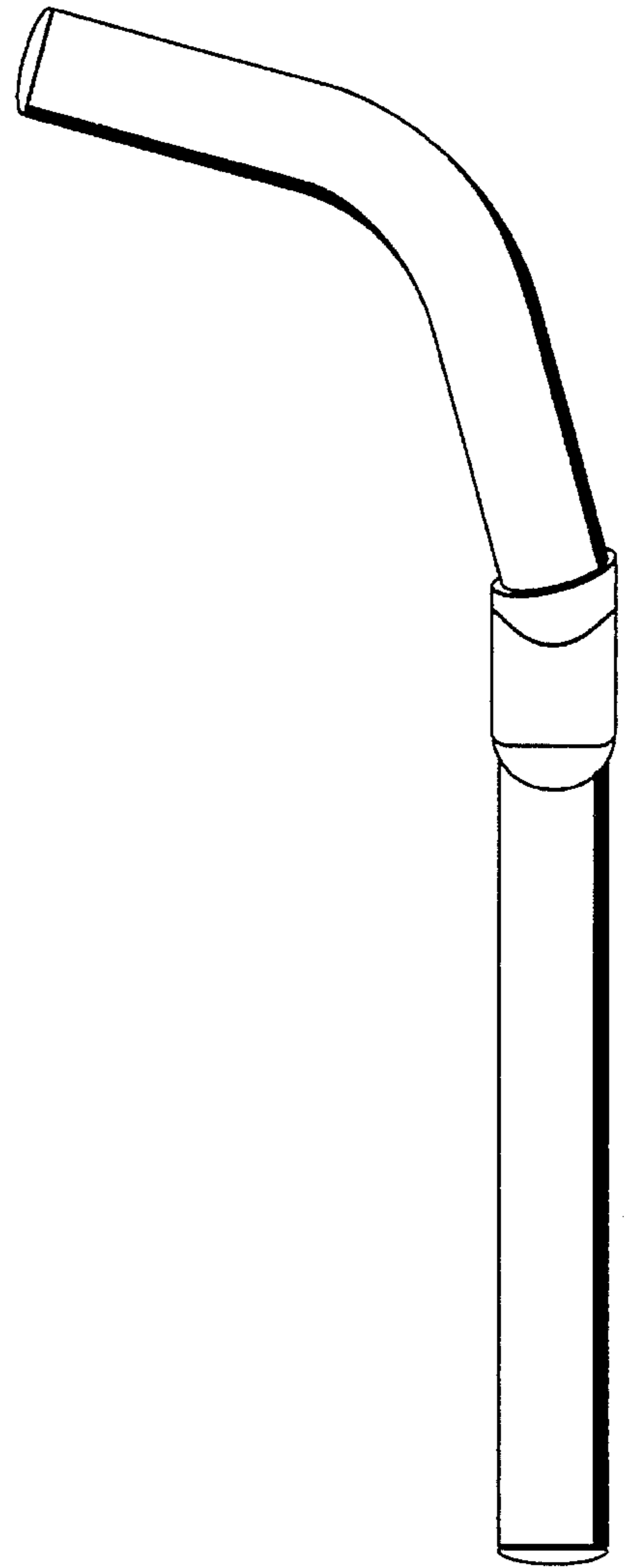

Fig. 3

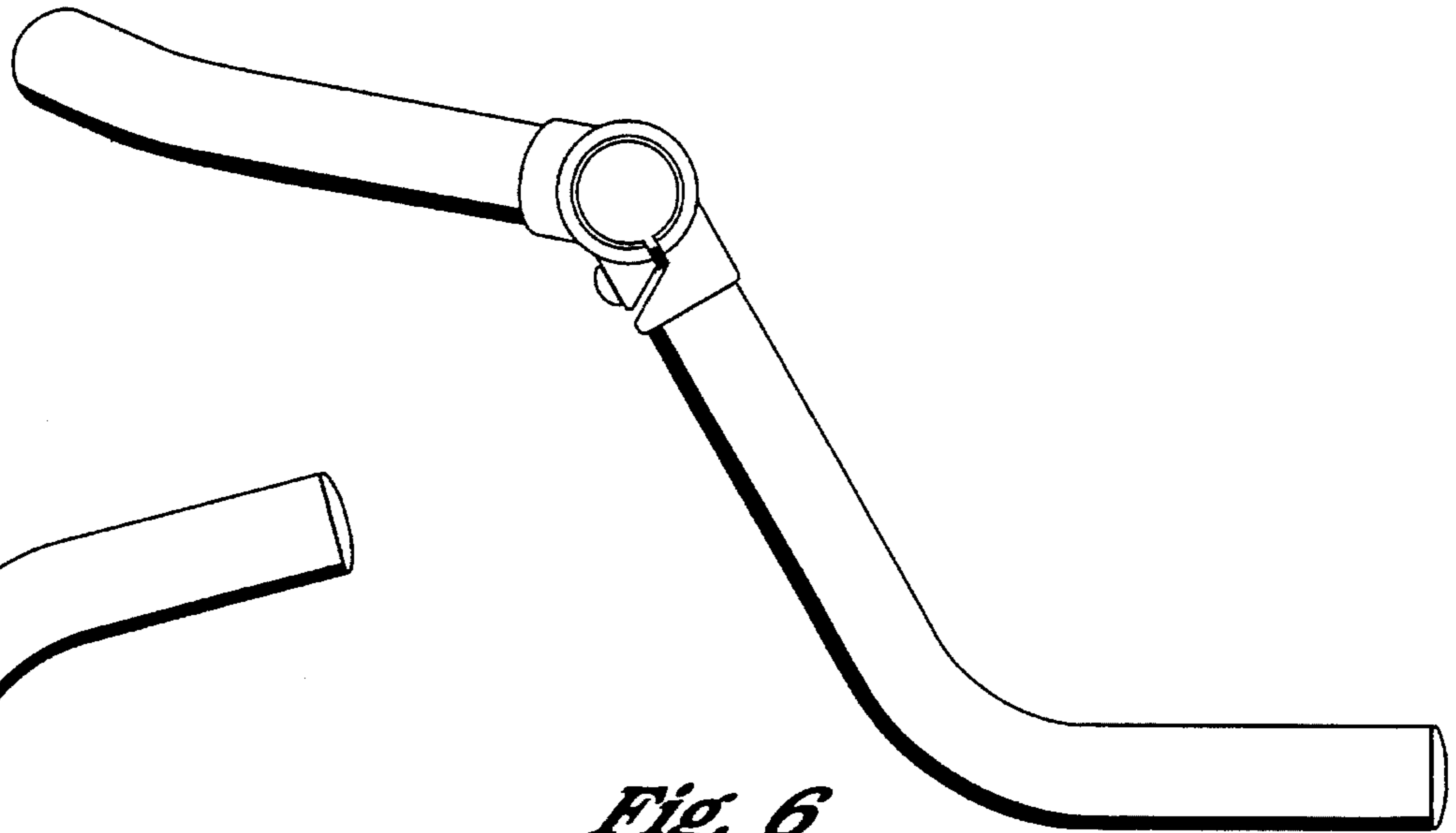

Fig. 6

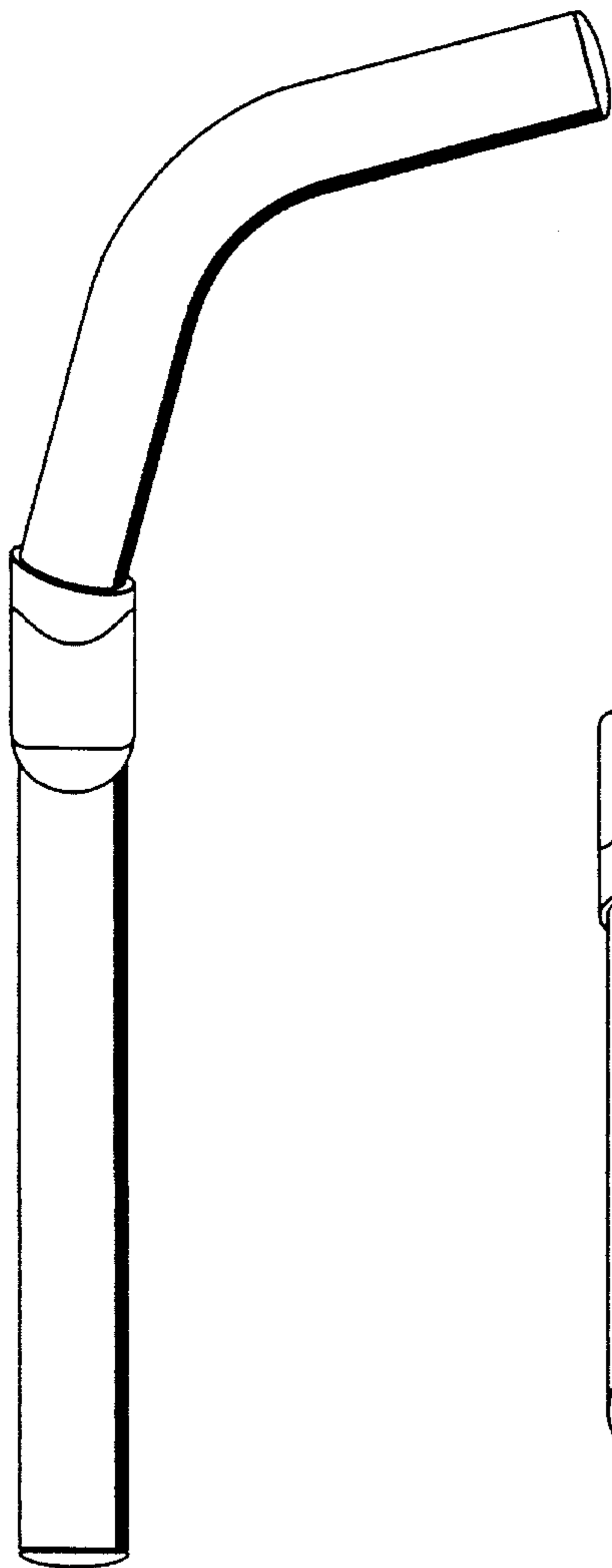

Fig. 7

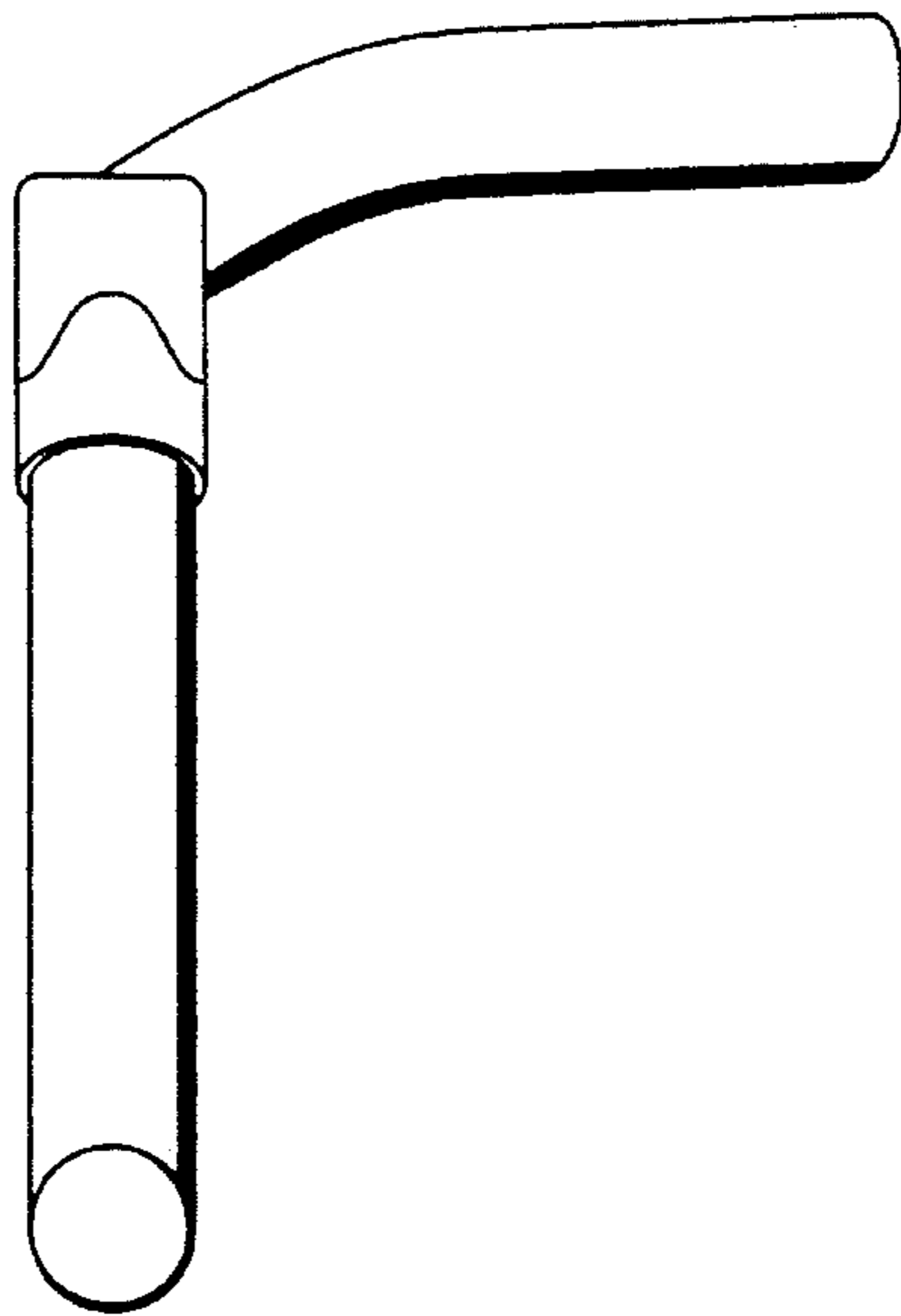

Fig. 8

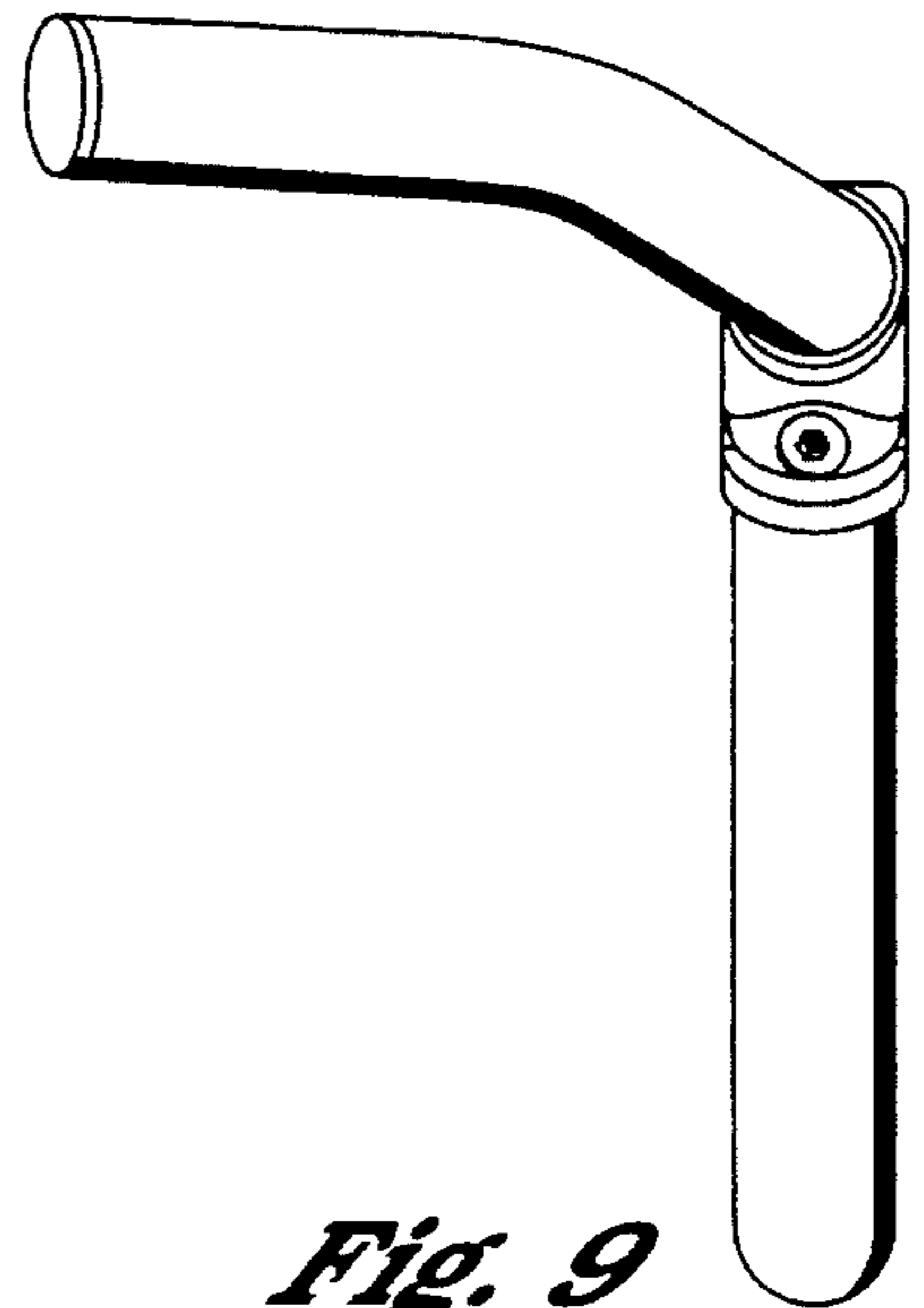

Fig. 9