



US00D369771S

United States Patent [19]
Murphy et al.

[11] **Patent Number: Des. 369,771**
[45] **Date of Patent: **May 14, 1996**

[54] **TRAILER HITCH**

[76] Inventors: **Carl Murphy; Hazel Mullins; Mac Hilton**, all of 372 Bell St., Mansfield, Ohio 44903

[**] Term: **14 Years**

[21] Appl. No.: **20,865**

[22] Filed: **Apr. 5, 1994**

[52] U.S. Cl. **D12/162**

[58] **Field of Search** D12/162; 280/24, 280/402, 420, 491.1-491.5, 493, 495

[56] **References Cited**

U.S. PATENT DOCUMENTS

4,640,523	2/1987	Wolmarans	280/491.5
4,856,799	8/1989	Hawn	280/24
4,890,852	1/1990	Chapman	280/402
5,066,034	11/1991	Carr	280/420
5,088,754	2/1992	Skelton	280/491.3
5,232,240	8/1993	Johnson	280/491.4

Primary Examiner—A. Hugo Word
Assistant Examiner—M. Brown
Attorney, Agent, or Firm—Franklin J. Cona

[57] **CLAIM**

The ornamental design for a trailer hitch, as shown and described.

DESCRIPTION

FIG. 1 is a front perspective view of the design;
FIG. 2 is a rear perspective view of the design as shown in FIG. 1;
FIG. 3 is a top plan view of the design as shown in FIG. 1;
FIG. 4 is a front elevational view of the design as shown in FIG. 1;
FIG. 5 is a left side elevational view of the design as shown in FIG. 1;
FIG. 6 is a right side elevational view of the design as shown in FIG. 1;
FIG. 7 is a bottom plan view of the design as shown in FIG. 1; and,
FIG. 8 is a rear elevational view of the design as shown in FIG. 1.

1 Claim, 2 Drawing Sheets

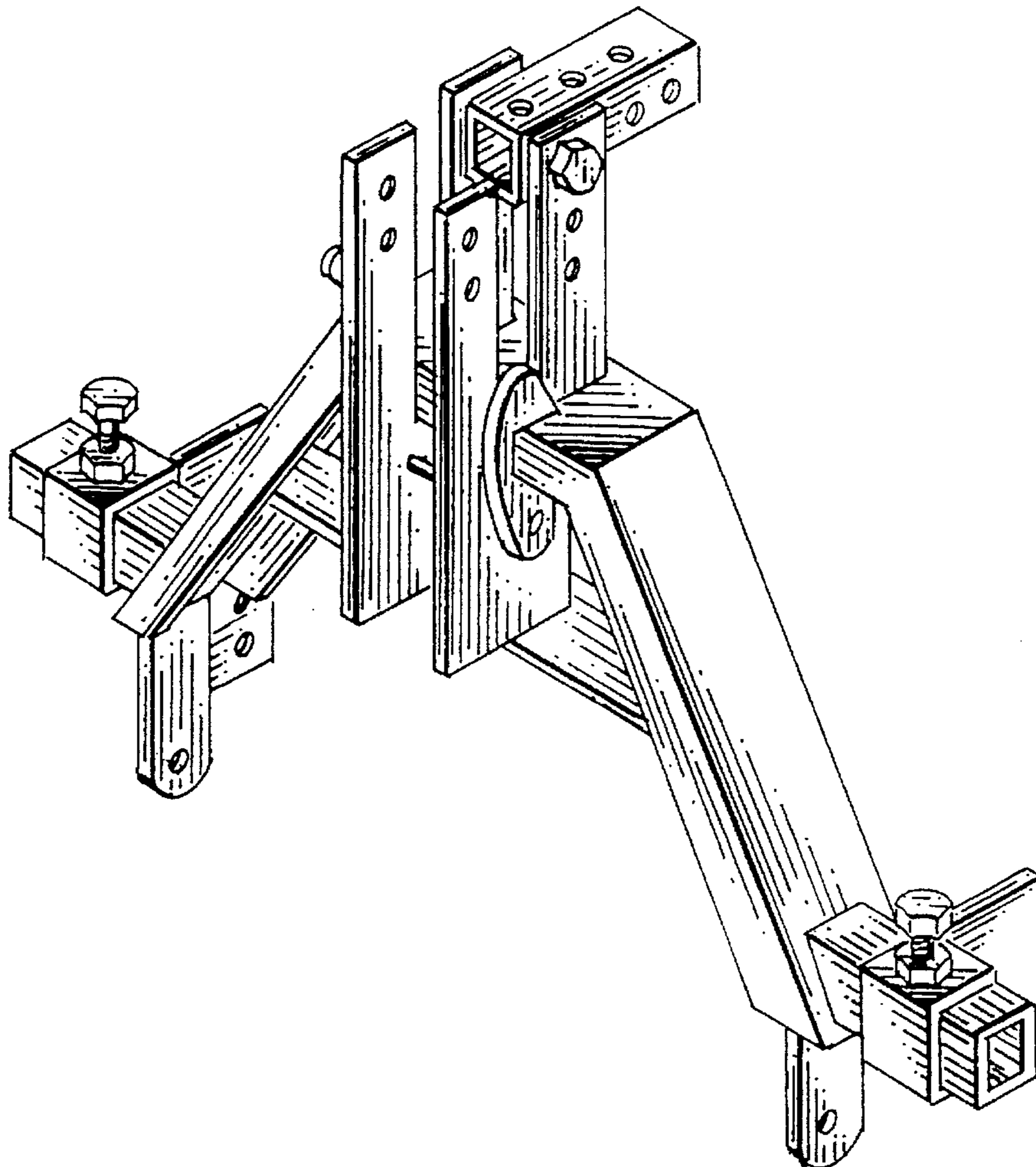

Fig. 1

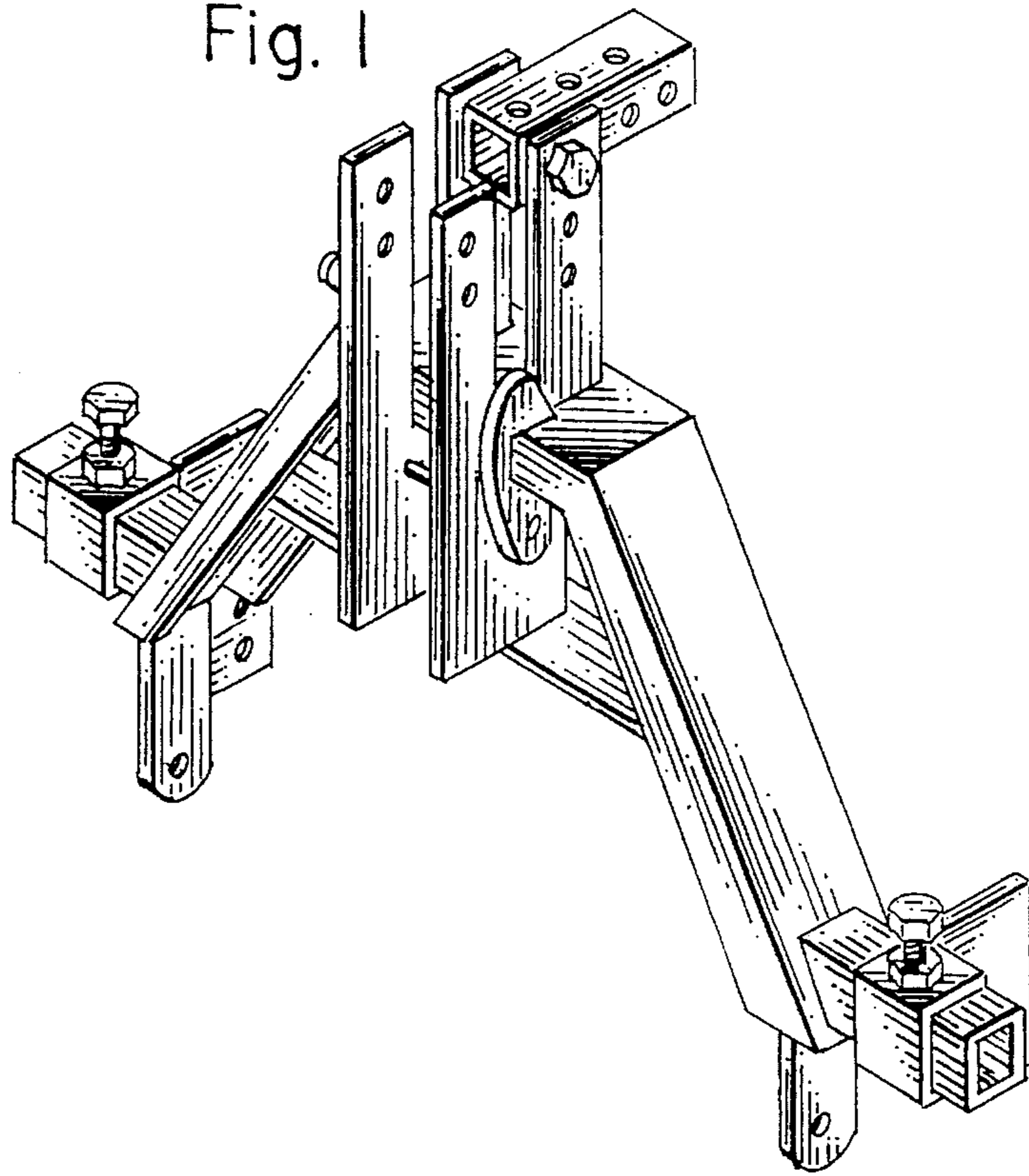

Fig. 2

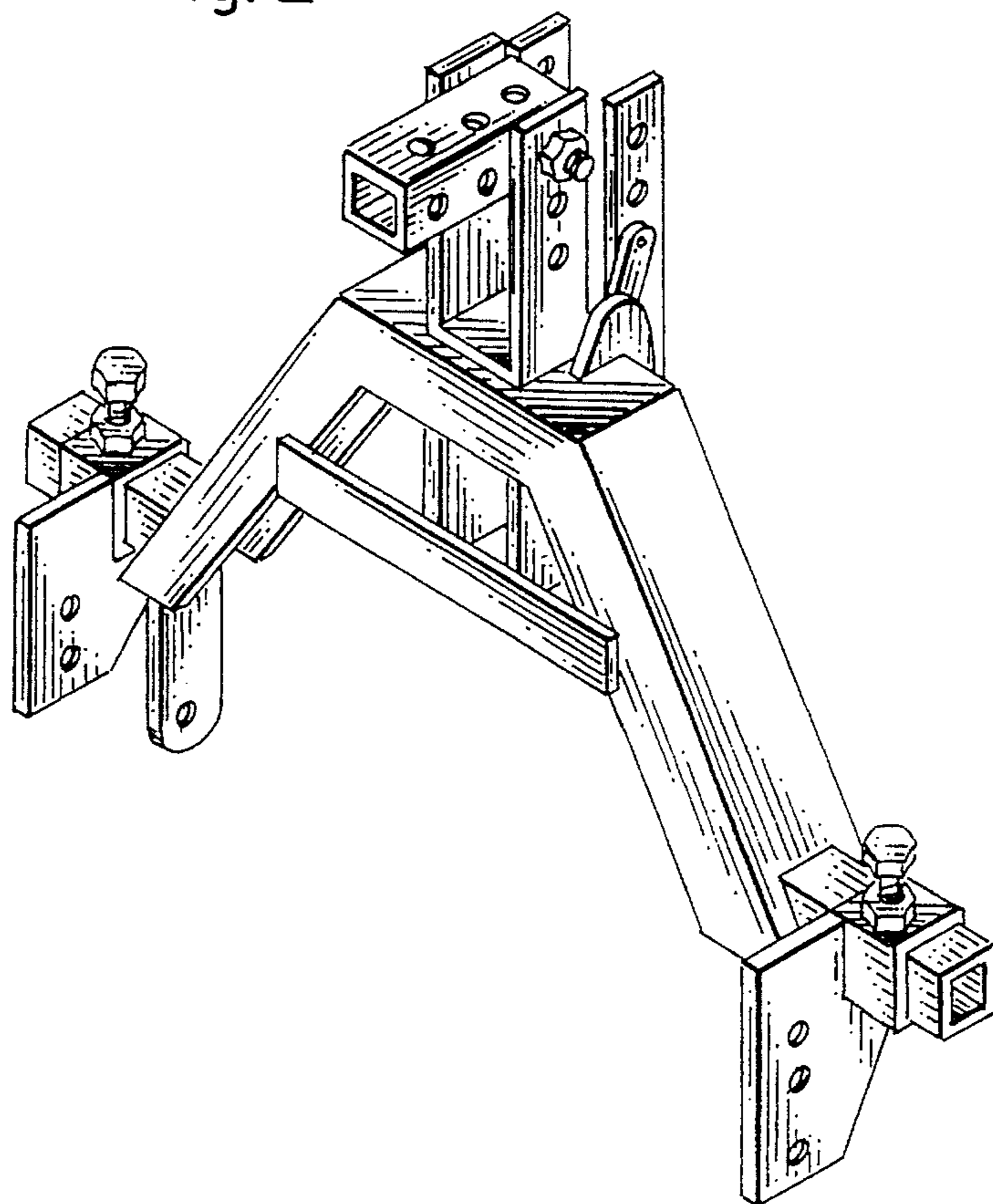

Fig. 3

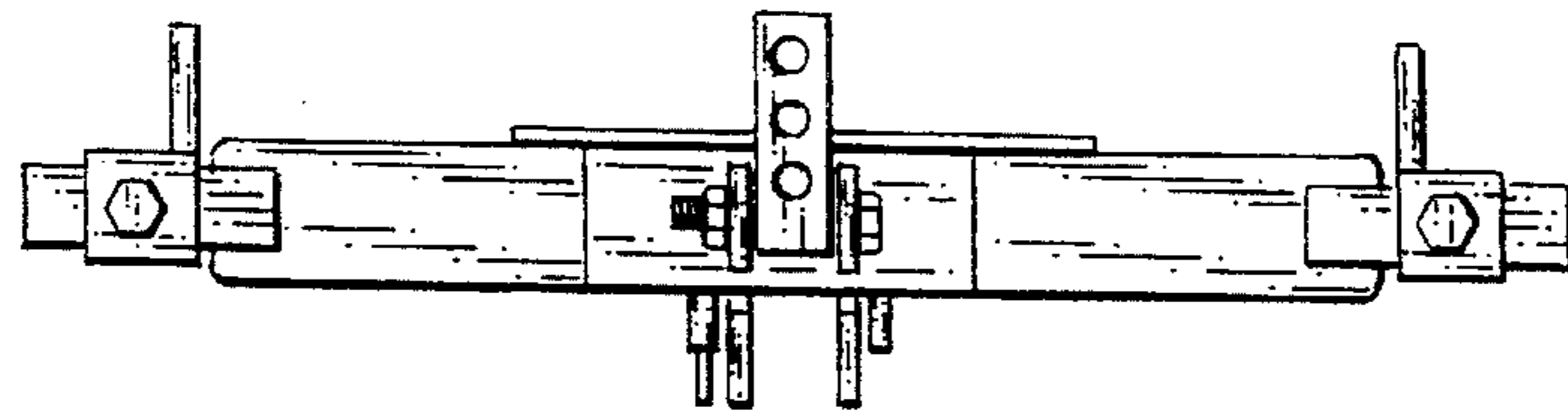

Fig. 5

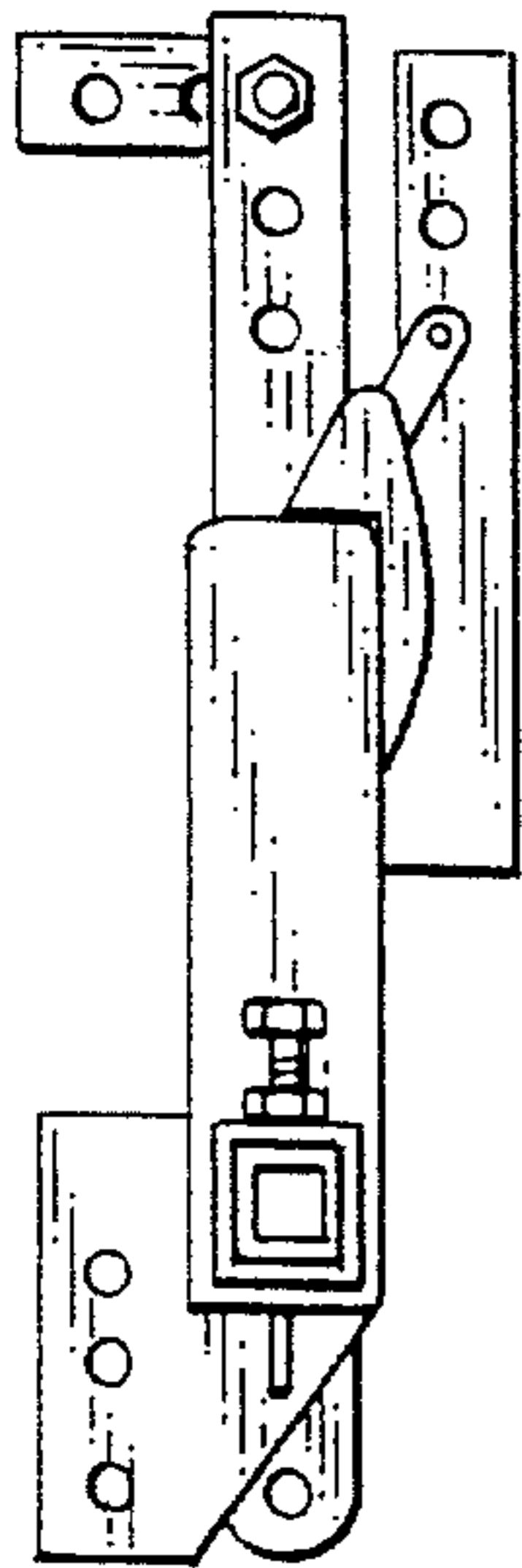

Fig. 4

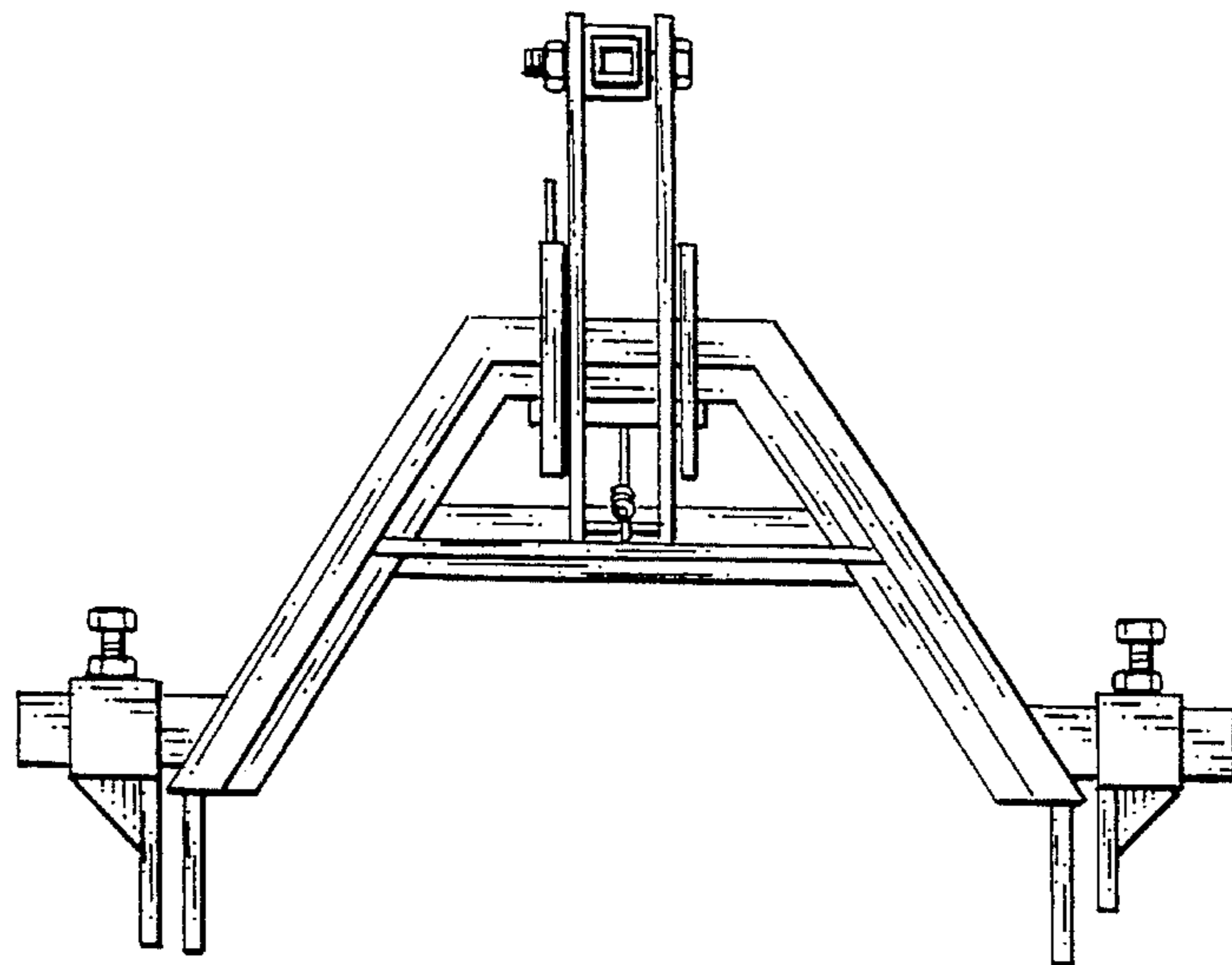

Fig. 6

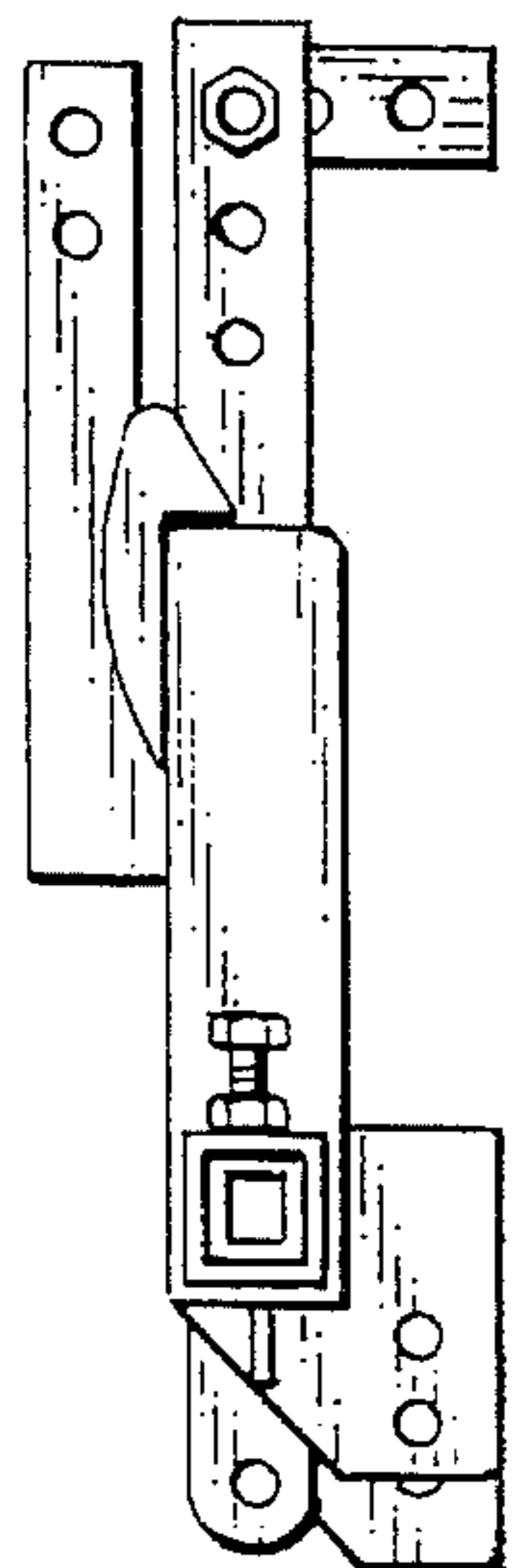

Fig. 7

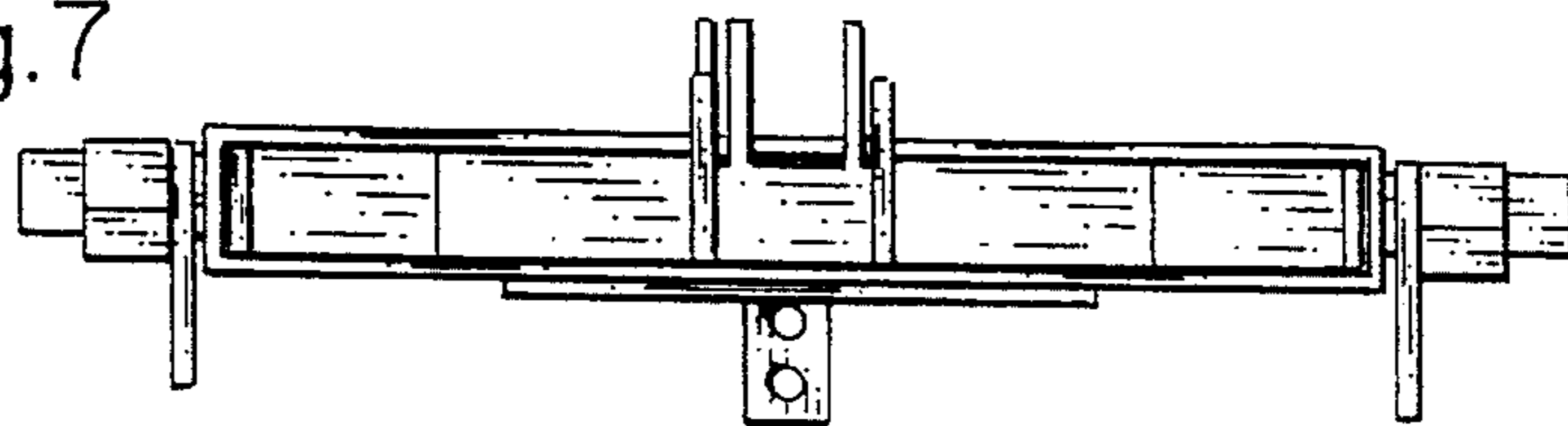

Fig. 8

