



US00D369767S

United States Patent [19]

Himuro et al.

[11] Patent Number: **Des. 369,767**

[45] Date of Patent: ****May 14, 1996**

[54] AUTOMOBILE TIRE

[75] Inventors: **Yasuo Himuro; Ryuiti Sasaki**, both of Tokyo, Japan

[73] Assignee: **Bridgestone Corporation**, Tokyo, Japan

[**] Term: **14 Years**

[21] Appl. No.: **36,323**

[22] Filed: **Mar. 17, 1995**

[30] Foreign Application Priority Data

Sep. 20, 1994 [JP] Japan 6-28493

[52] U.S. Cl. **D12/147**

[58] Field of Search D12/145-148;
152/209 R, 209 D

[56] References Cited

U.S. PATENT DOCUMENTS

- D. 341,346 11/1993 Himuro et al. D12/147
- D. 350,321 9/1994 Sugimoto D12/147
- D. 360,856 8/1995 Himuro et al. D12/146

FOREIGN PATENT DOCUMENTS

- 4271906 9/1992 Japan 152/209 R

OTHER PUBLICATIONS

1994 Tread Design Guide, p. 24, Fulda Kristall 4 Tire, bottom center of page.

1994 Tread Design Guide, p. 38, Lee Advanced Metric Tire, second row down from top, right side of page.

Primary Examiner—James M. Gandy
Attorney, Agent, or Firm—Sughrue, Mion, Zinn, Macpeak & Seas

[57] CLAIM

The ornamental design for an automobile tire, as shown and described.

DESCRIPTION

FIG. 1 is a perspective view of an automobile tire showing our new design, it being understood that the tread pattern is repeated uniformly throughout the circumference of the tire; FIG. 2 is a front elevation view thereof, a rear elevation view, a top plan view, and a bottom plan view are identical with the front elevation view;

FIG. 3 is a left side elevation view thereof, a right side elevation view is identical with the left side elevation view; FIG. 4 is an enlarged fragmentary front elevation view thereof; and,

FIG. 5 is an enlarged cross-sectional view thereof taken along line 5—5 in FIG. 4.

1 Claim, 3 Drawing Sheets

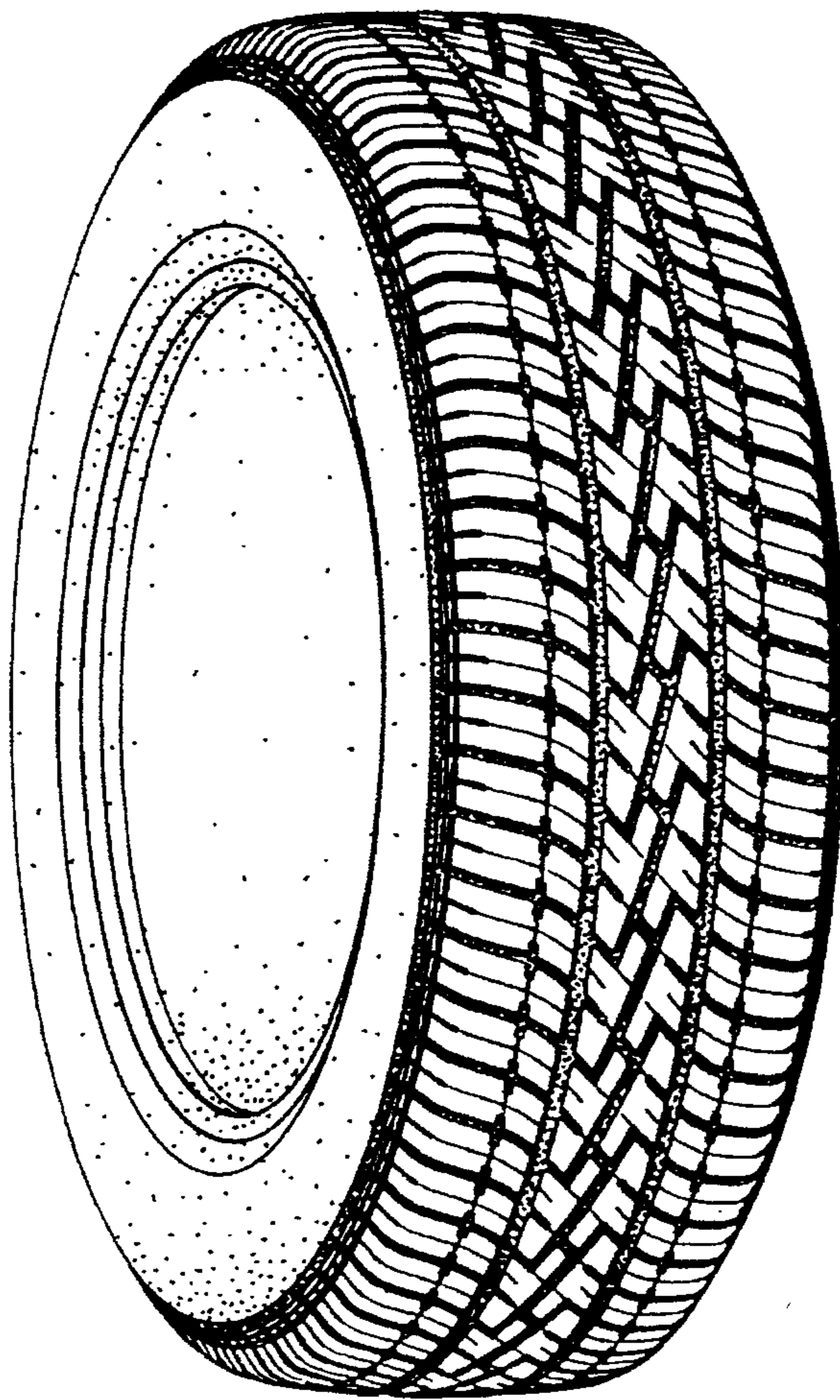

FIG. 1

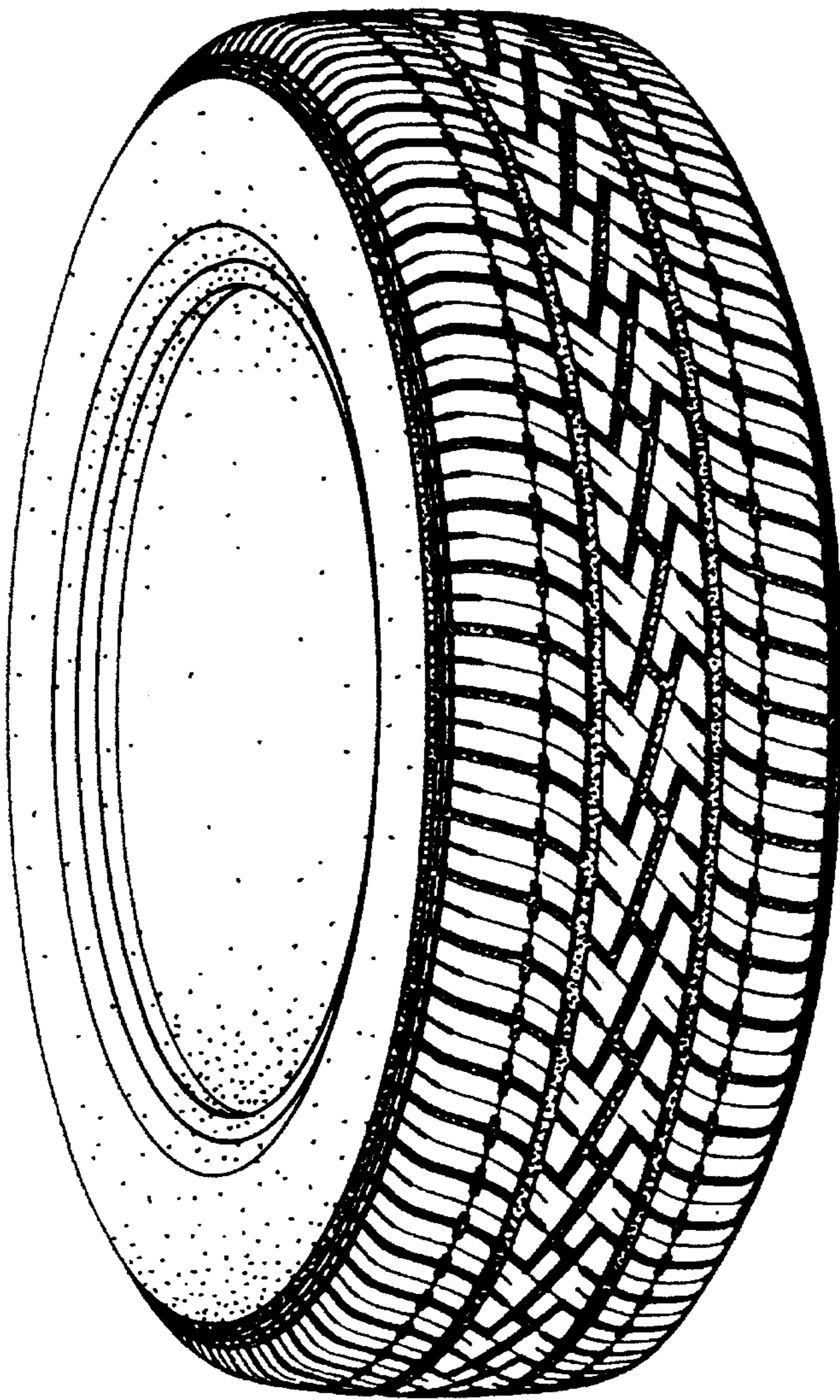

FIG. 2

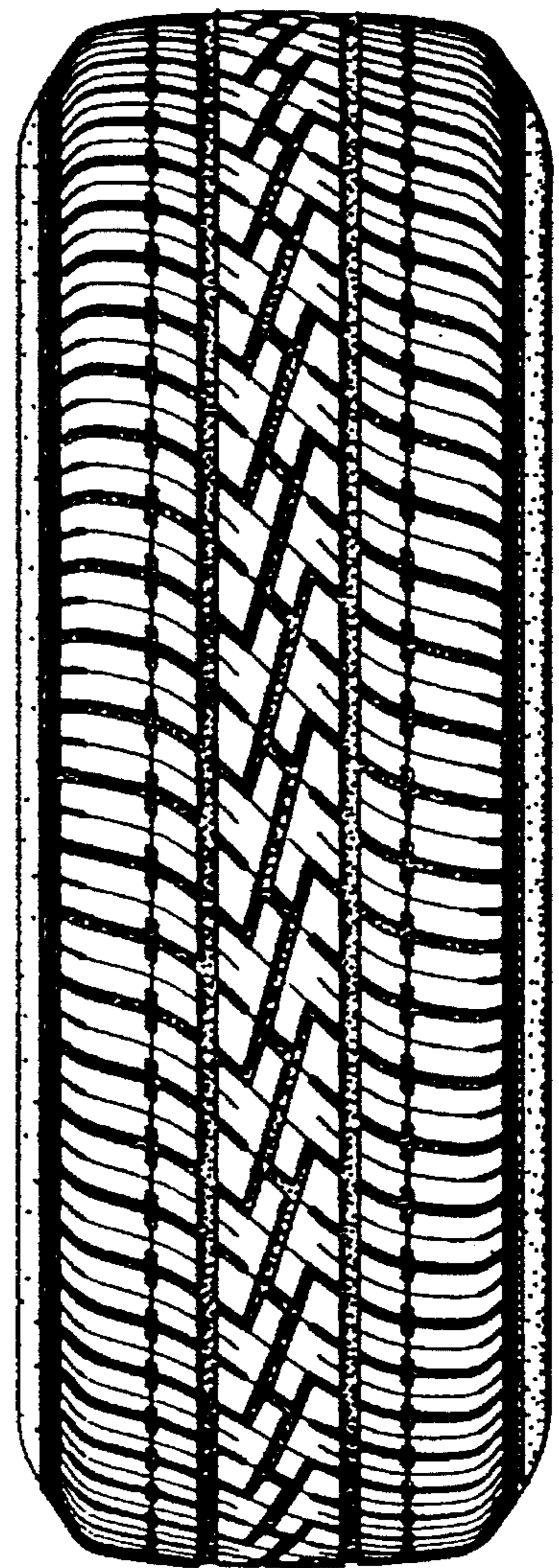

FIG. 3

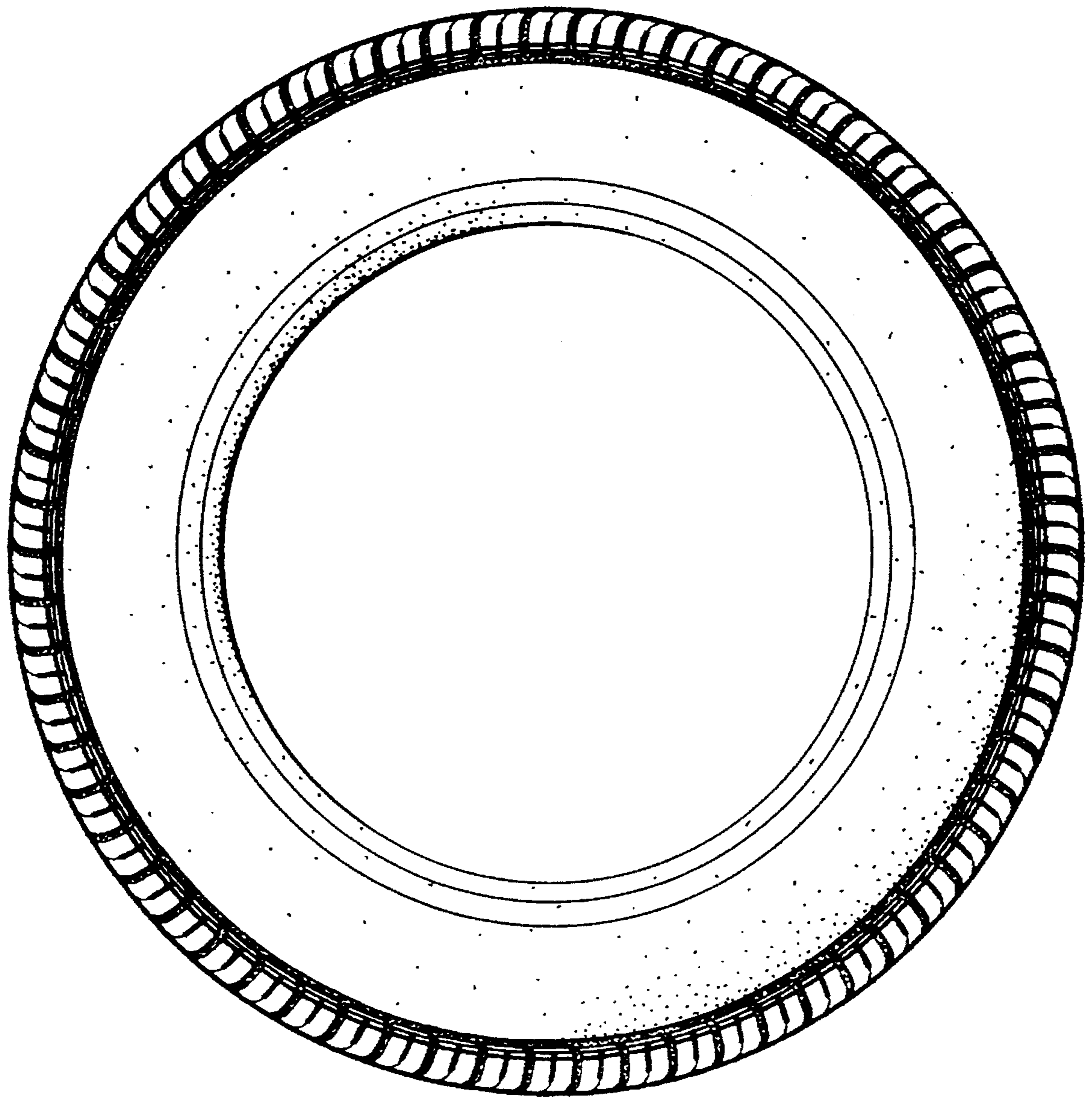

FIG. 4

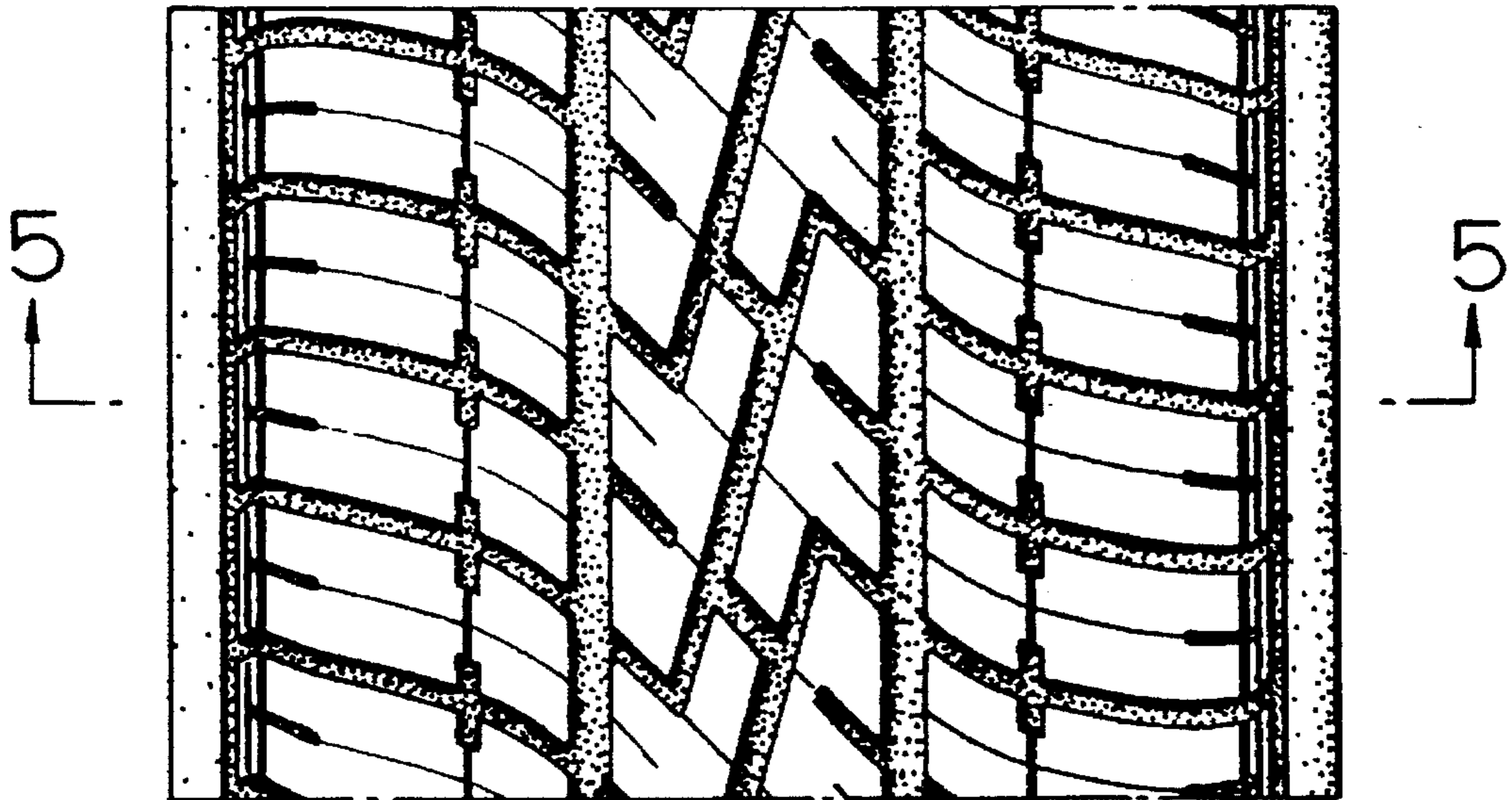

FIG. 5

