



US00D369766S

# United States Patent [19]

Wakamatsu et al.

[11] Patent Number: **Des. 369,766**

[45] Date of Patent: **\*\*May 14, 1996**

[54] **AUTOMOBILE TIRE**

[75] Inventors: **Masamichi Wakamatsu; Yasuhiro Hamada**, both of Tokyo, Japan

[73] Assignee: **Bridgestone Corporation**, Tokyo, Japan

[\*\*] Term: **14 Years**

[21] Appl. No.: **36,322**

[22] Filed: **Mar. 17, 1995**

### [30] Foreign Application Priority Data

Sep. 20, 1994 [JP] Japan ..... 6-28489

[52] U.S. Cl. .... **D12/147**

[58] Field of Search ..... D12/141, 145-148;  
152/209 R, 209 D

### [56] References Cited

#### U.S. PATENT DOCUMENTS

- D. 332,933 2/1993 Tsuda et al. .... D12/147
- D. 349,672 8/1994 Seimiya et al. .... D12/147
- D. 354,028 1/1995 Hutz ..... D12/146

*Primary Examiner*—James M. Gandy

*Attorney, Agent, or Firm*—Sughrue, Mion, Zinn, Macpeak & Seas

### [57] CLAIM

The ornamental design for an automobile tire, as shown and described.

### DESCRIPTION

FIG. 1 is a perspective view of an automobile tire showing our new design, it being understood that the tread pattern is repeated uniformly throughout the circumference of the tire; FIG. 2 is a front elevation view thereof, a rear elevation view, a top plan view, and a bottom plan view are identical with the front elevation view;

FIG. 3 is a left side elevation view thereof, a right side elevation view is identical with the left side elevation view; FIG. 4 is an enlarged fragmentary front elevation view thereof; and,

FIG. 5 is an enlarged cross-sectional view thereof taken along line 5—5 in FIG. 4.

**1 Claim, 3 Drawing Sheets**

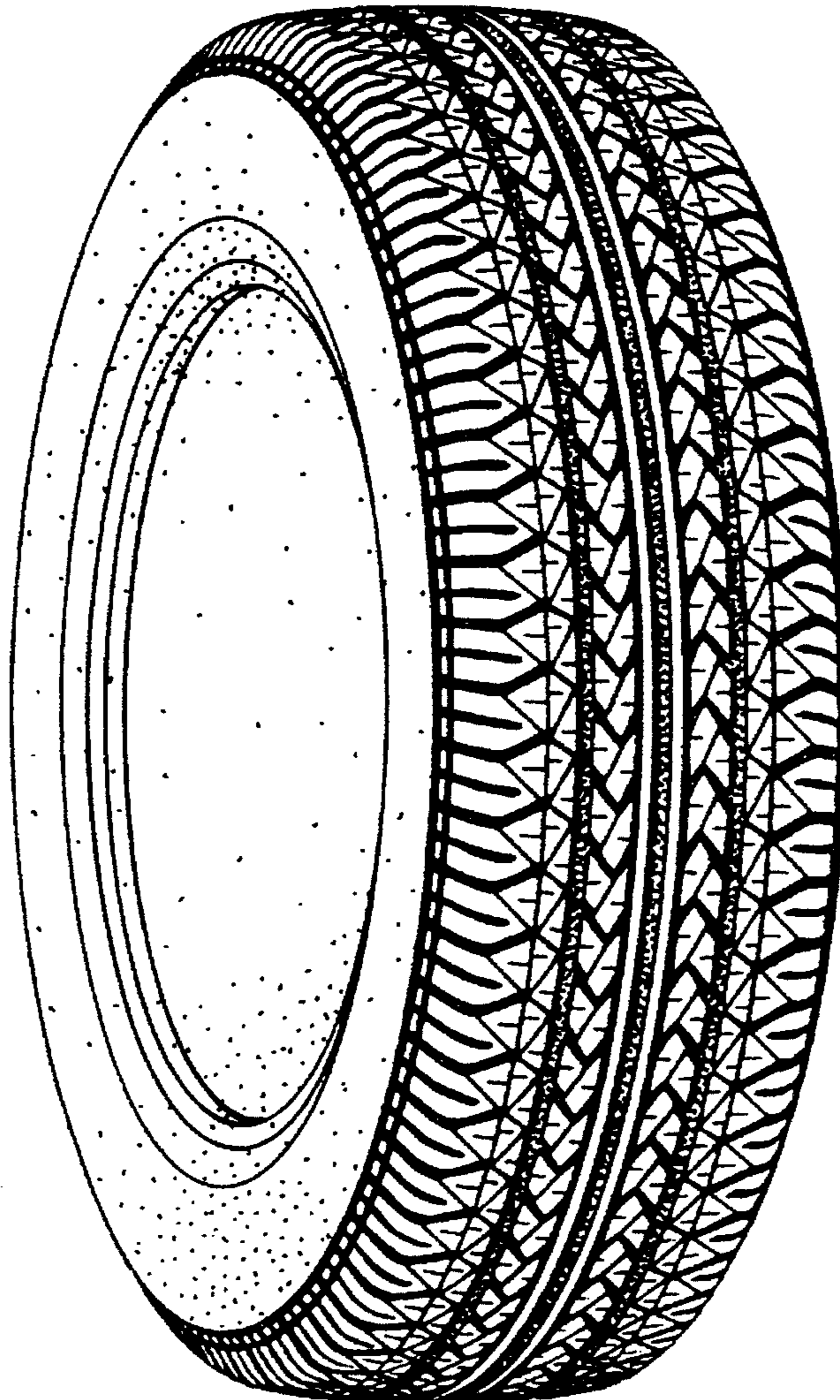

FIG. 1

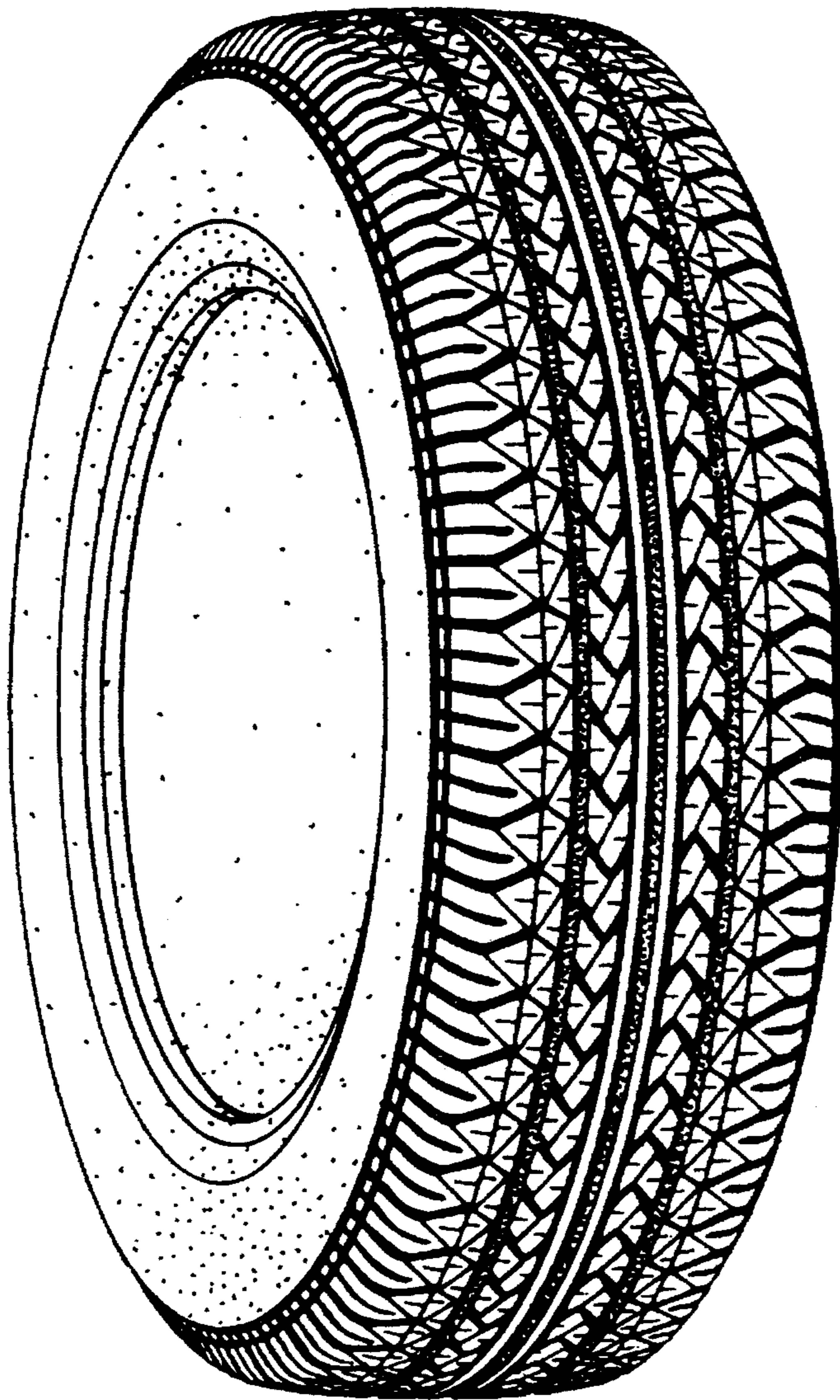

FIG. 2

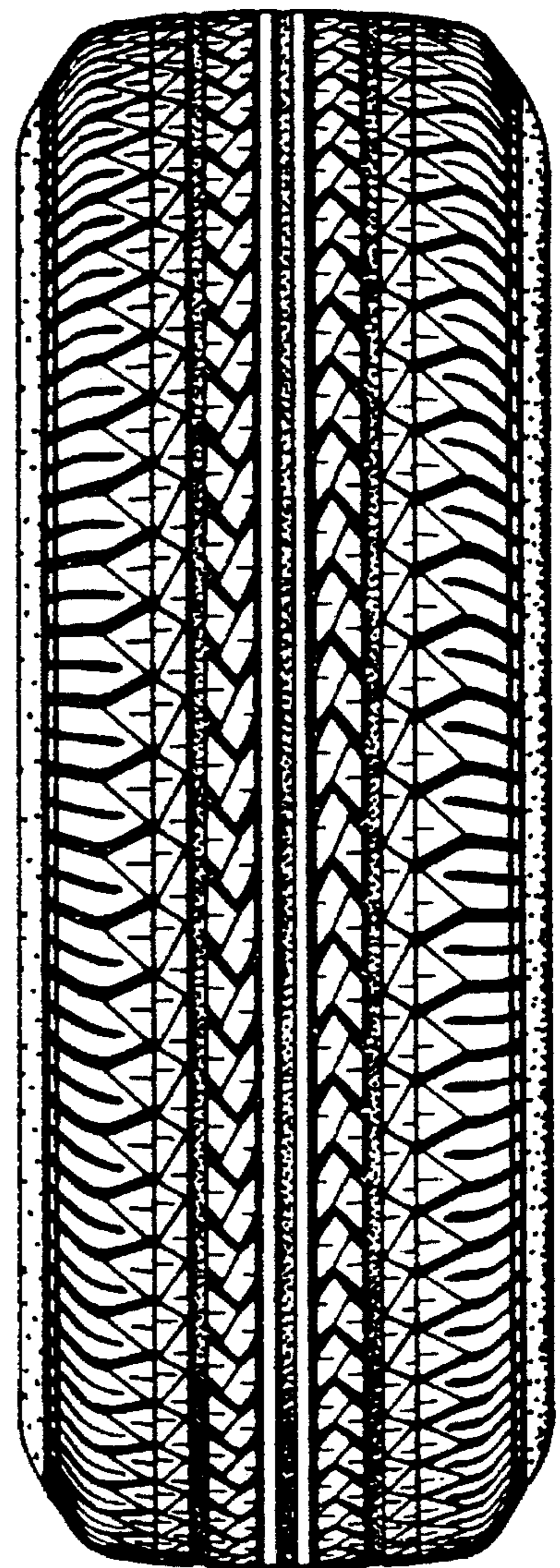

FIG. 3

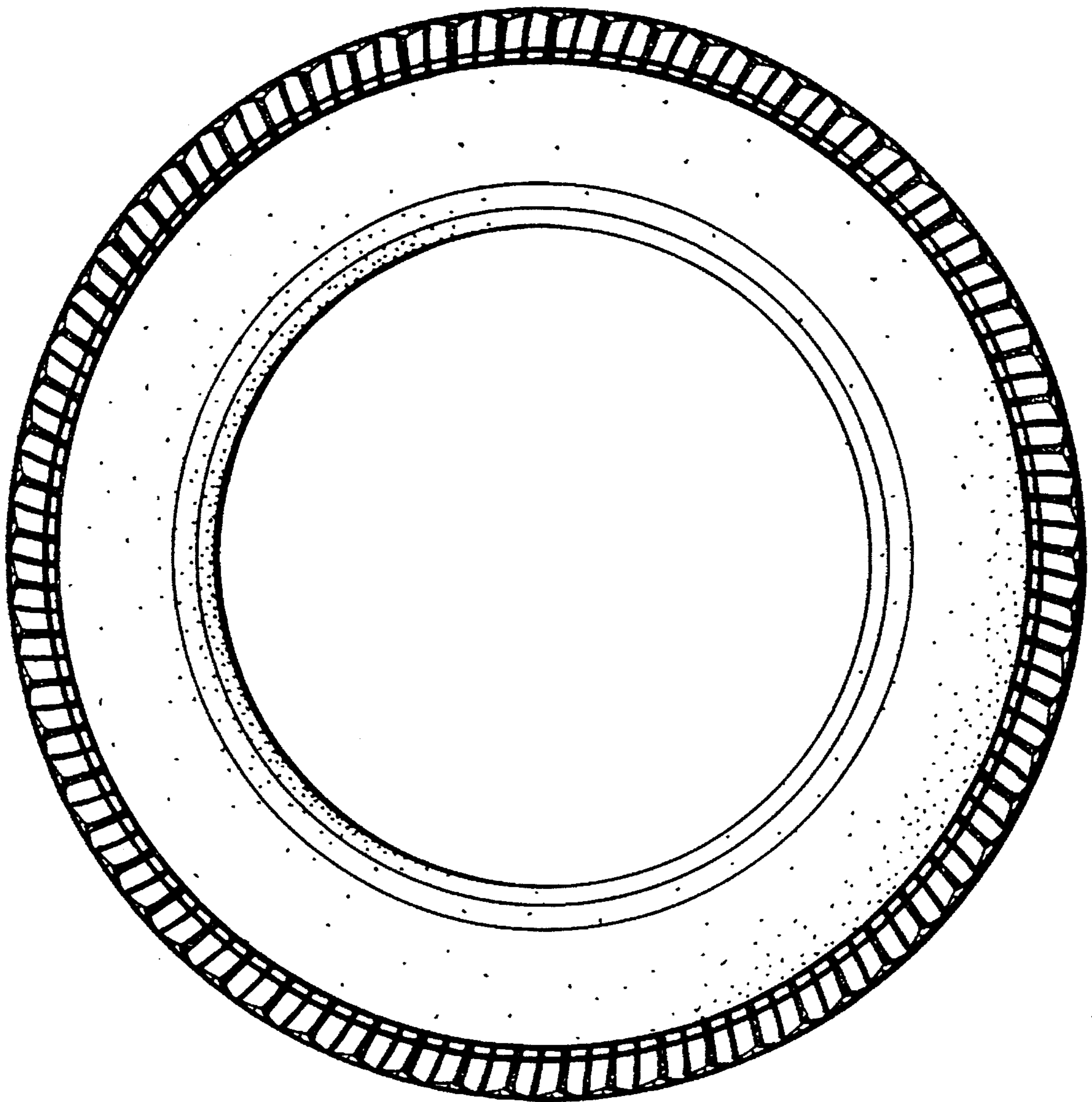

FIG. 4

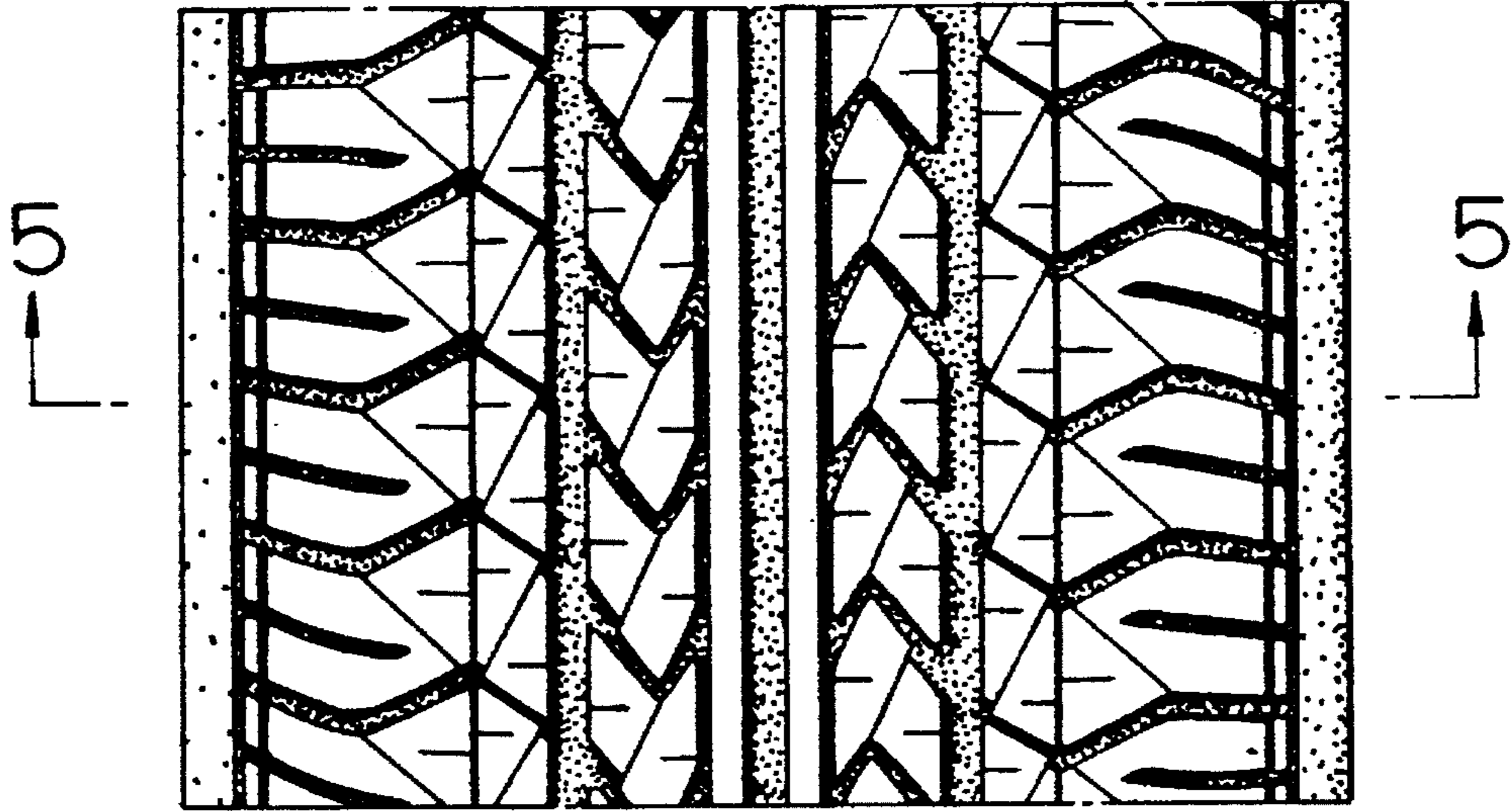

FIG. 5

