



US00D369765S

United States Patent [19]

Ochi et al.

[11] Patent Number: **Des. 369,765**

[45] Date of Patent: ****May 14, 1996**

[54] **AUTOMOBILE TIRE**

[75] Inventors: **Naoya Ochi; Yasuhiro Hamada**, both of Tokyo, Japan

[73] Assignee: **Bridgestone Corporation**, Tokyo, Japan

[**] Term: **14 Years**

[21] Appl. No.: **36,230**

[22] Filed: **Mar. 16, 1995**

[30] Foreign Application Priority Data

Sep. 20, 1994 [JP] Japan 6-28481

[52] U.S. Cl. **D12/147**

[58] Field of Search D12/141, 145-148; 152/209 R, 209 D

[56] References Cited

U.S. PATENT DOCUMENTS

D. 326,074	5/1992	Himuro et al.	D12/147
D. 332,375	1/1993	Tsuda et al.	D12/147
D. 343,375	1/1994	Himuro et al.	D12/147
D. 352,018	11/1994	Robert et al.	D12/147

Primary Examiner—James M. Gandy
Attorney, Agent, or Firm—Sughrue, Mion, Zinn, Macpeak & Seas

[57] CLAIM

The ornamental design for an automobile tire, as shown and described.

DESCRIPTION

FIG. 1 is a perspective view of an automobile tire showing our new design, it being understood that the tread pattern is repeated uniformly throughout the circumference of the tire;

FIG. 2 is a front elevation view thereof, a rear elevation view, a top plan view, and a bottom plan view are identical with the front elevation view;

FIG. 3 is a left side elevation view thereof, a right side elevation view is identical with the left side elevation view;

FIG. 4 is an enlarged fragmentary front elevation view thereof; and,

FIG. 5 is an enlarged cross-sectional view thereof taken along line 5—5 in FIG. 4.

1 Claim, 3 Drawing Sheets

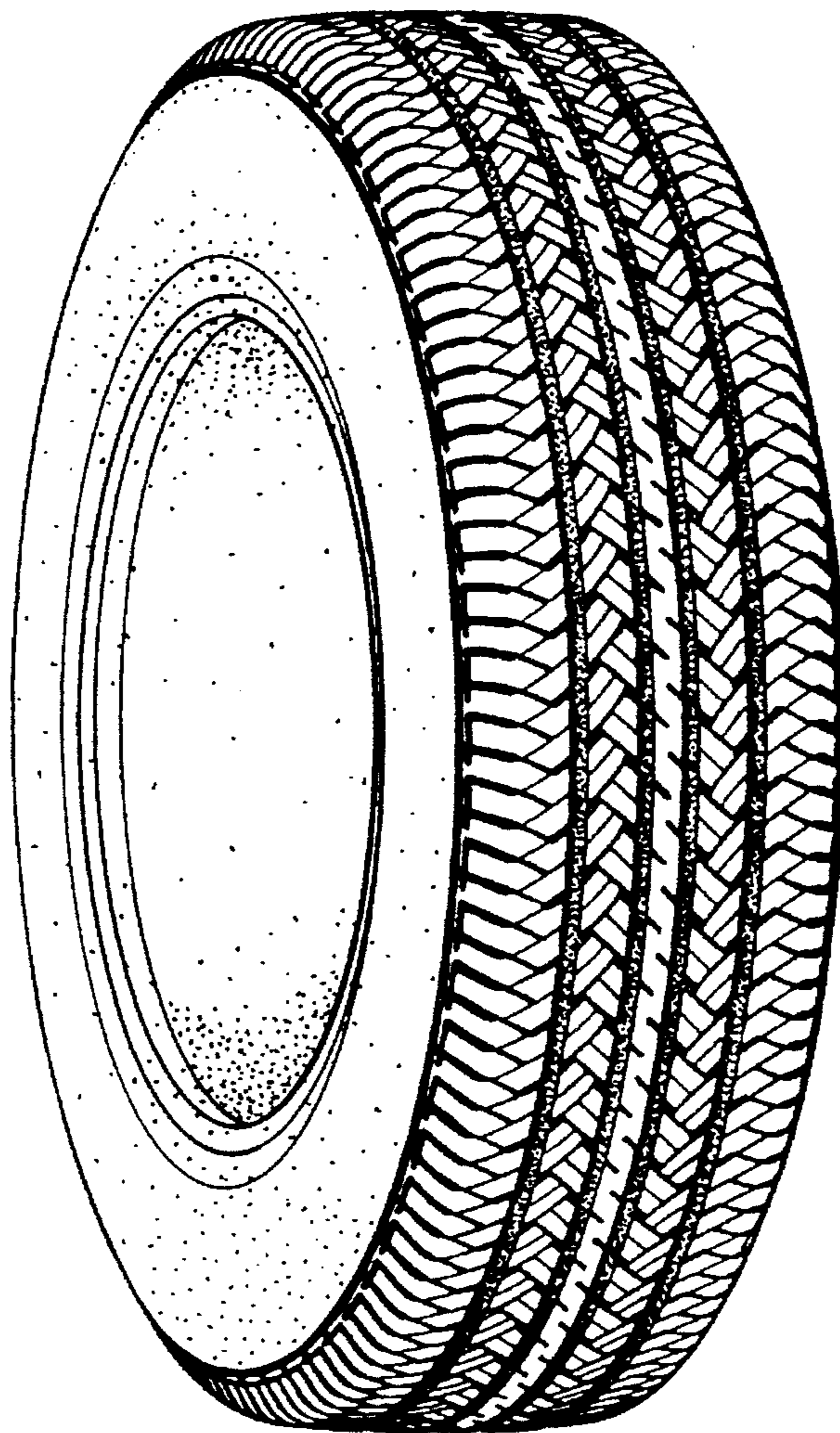

FIG. 1

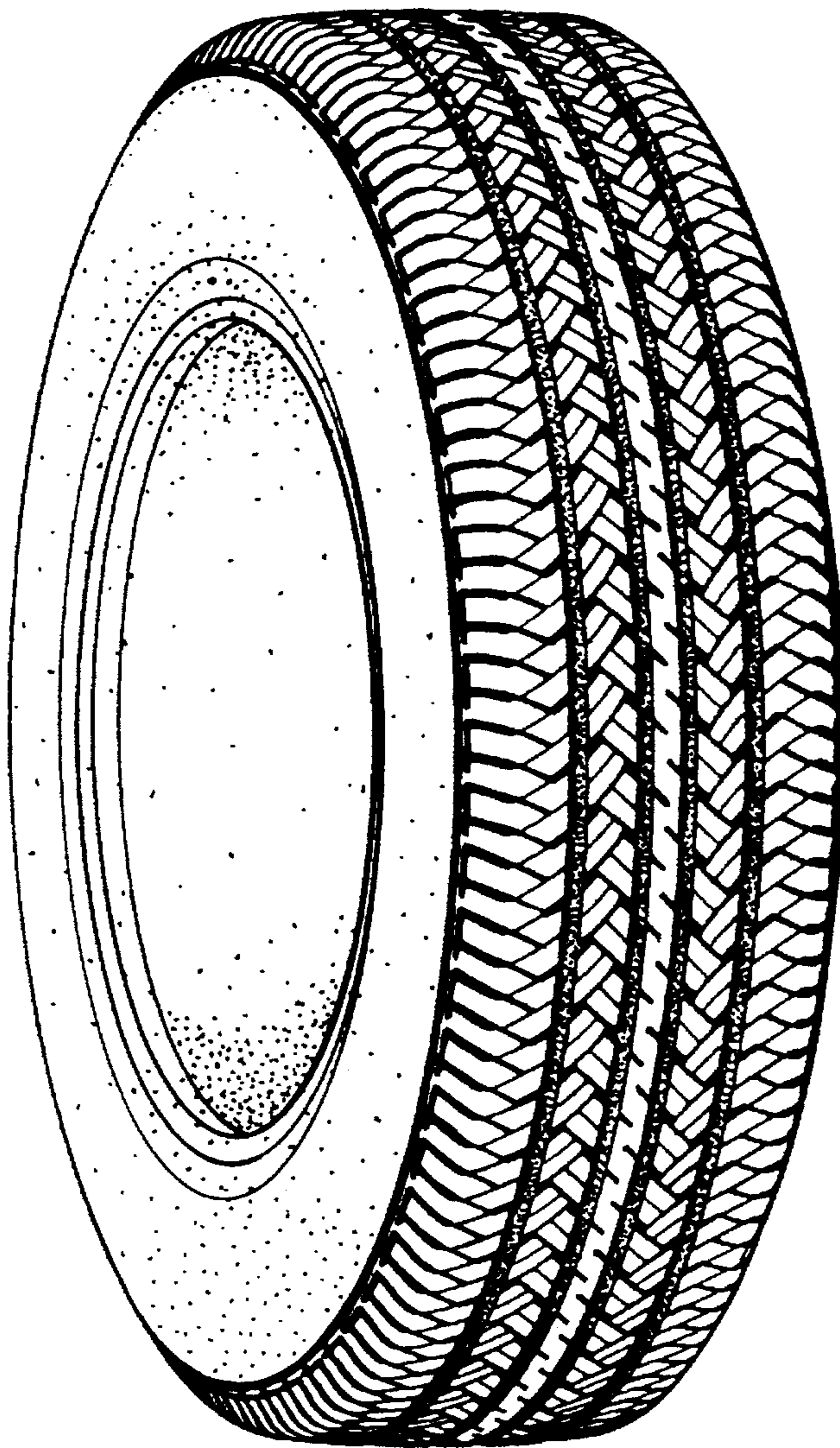

FIG. 2

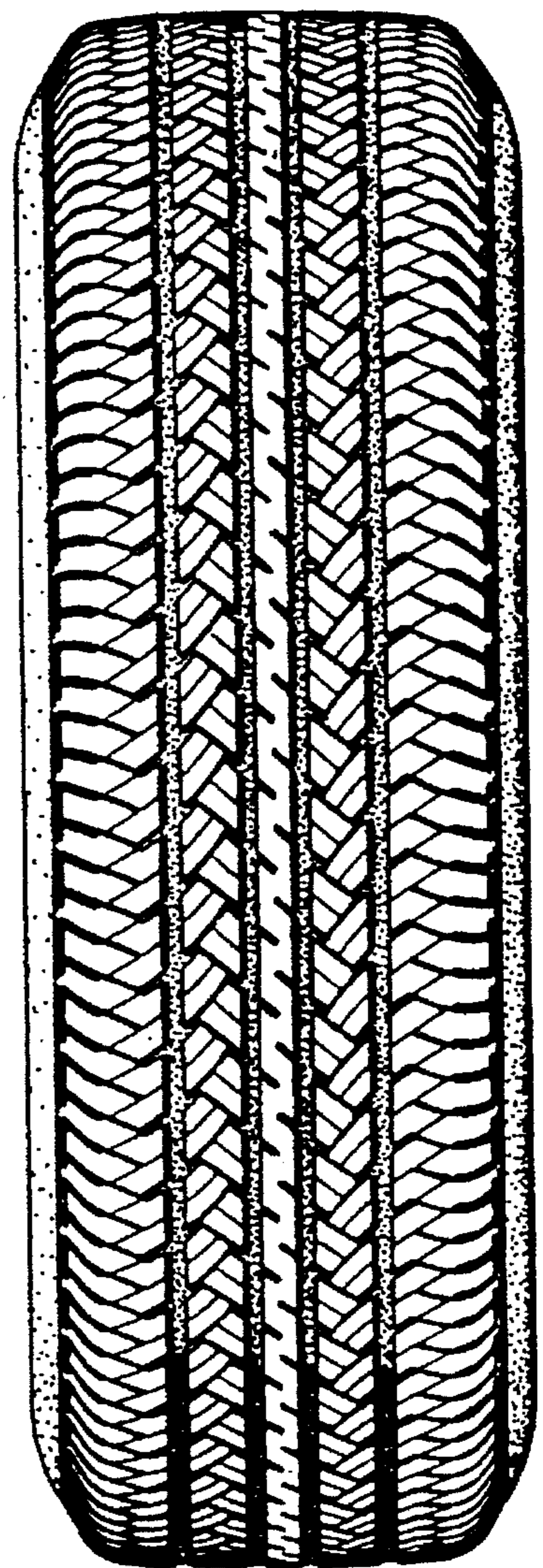

FIG. 3

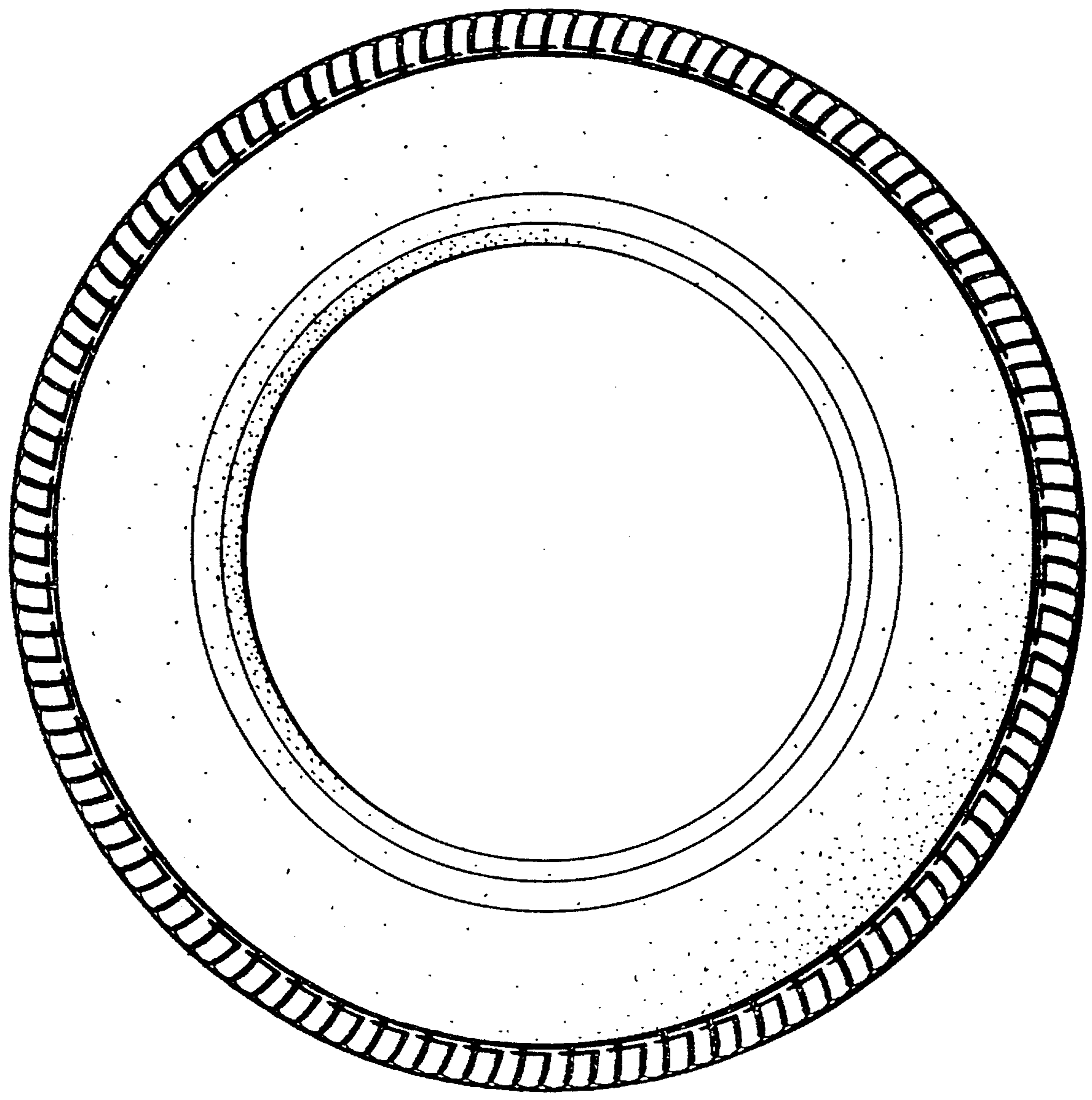

FIG. 4

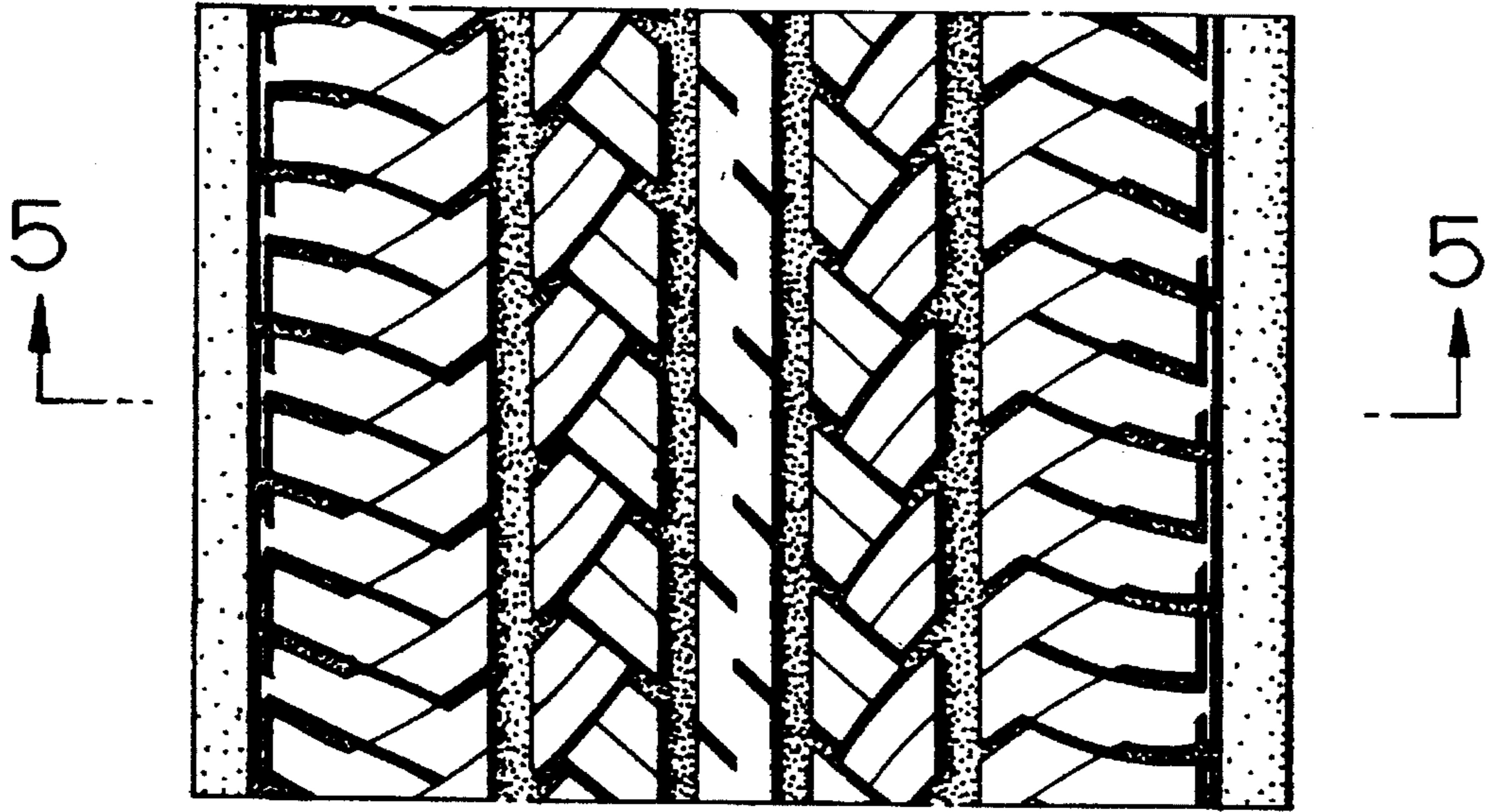

FIG. 5

