



US00D369763S

United States Patent [19]

Saeki et al.

[11] Patent Number: **Des. 369,763**

[45] Date of Patent: ****May 14, 1996**

[54] **AUTOMOBILE TIRE**

[75] Inventors: **Mitsutoshi Saeki**, Hiratsuka; **Izumi Kuramochi**; **Hiroshi Tokizaki**, both of Tokyo, Japan

[73] Assignee: **The Yokohama Rubber Co., Ltd.**, Tokyo, Japan

[**] Term: **14 Years**

[21] Appl. No.: **28,049**

[22] Filed: **Sep. 6, 1994**

[30] **Foreign Application Priority Data**

May 27, 1994 [JP] Japan 6-15065

[52] U.S. Cl. **D12/147**

[58] Field of Search D12/141-143, D12/145-148; 152/209 R, 209 A, 209 D

[56] **References Cited**

U.S. PATENT DOCUMENTS

D. 342,047 12/1993 Takahashi D12/146
5,135,038 8/1992 Graas et al. 152/209 R

FOREIGN PATENT DOCUMENTS

4031108 2/1992 Japan 152/209 R

Primary Examiner—James M. Gandy
Attorney, Agent, or Firm—Nikaido Marmelstein Murray & Oram

[57] **CLAIM**

The ornamental design for an automobile tire, as shown and described.

DESCRIPTION

FIG. 1 is a front view of the automobile tire, showing the new design, the top plan view and the bottom plan view appearing the same as this front view;
FIG. 2 is a rear view of the automobile tire;
FIG. 3 is a right-side view of the automobile tire;
FIG. 4 is a left-side view of the automobile tire;
FIG. 5 is an enlarged fragmentary front view, showing the portion of X—X in FIG. 1; and,
FIG. 6 is a sectional view, taken on line 6—6 of FIG. 5.

1 Claim, 5 Drawing Sheets

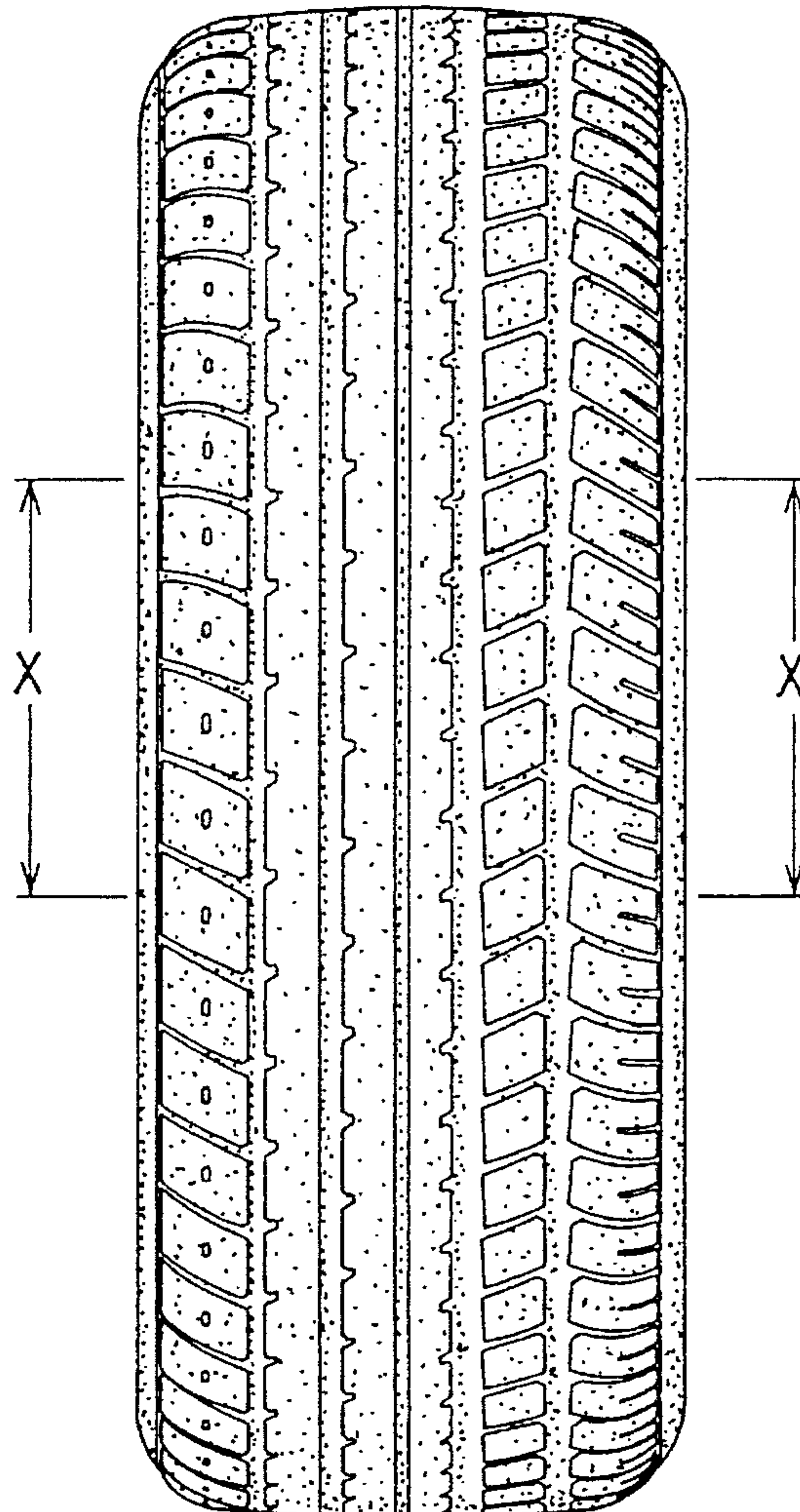

FIG. 1

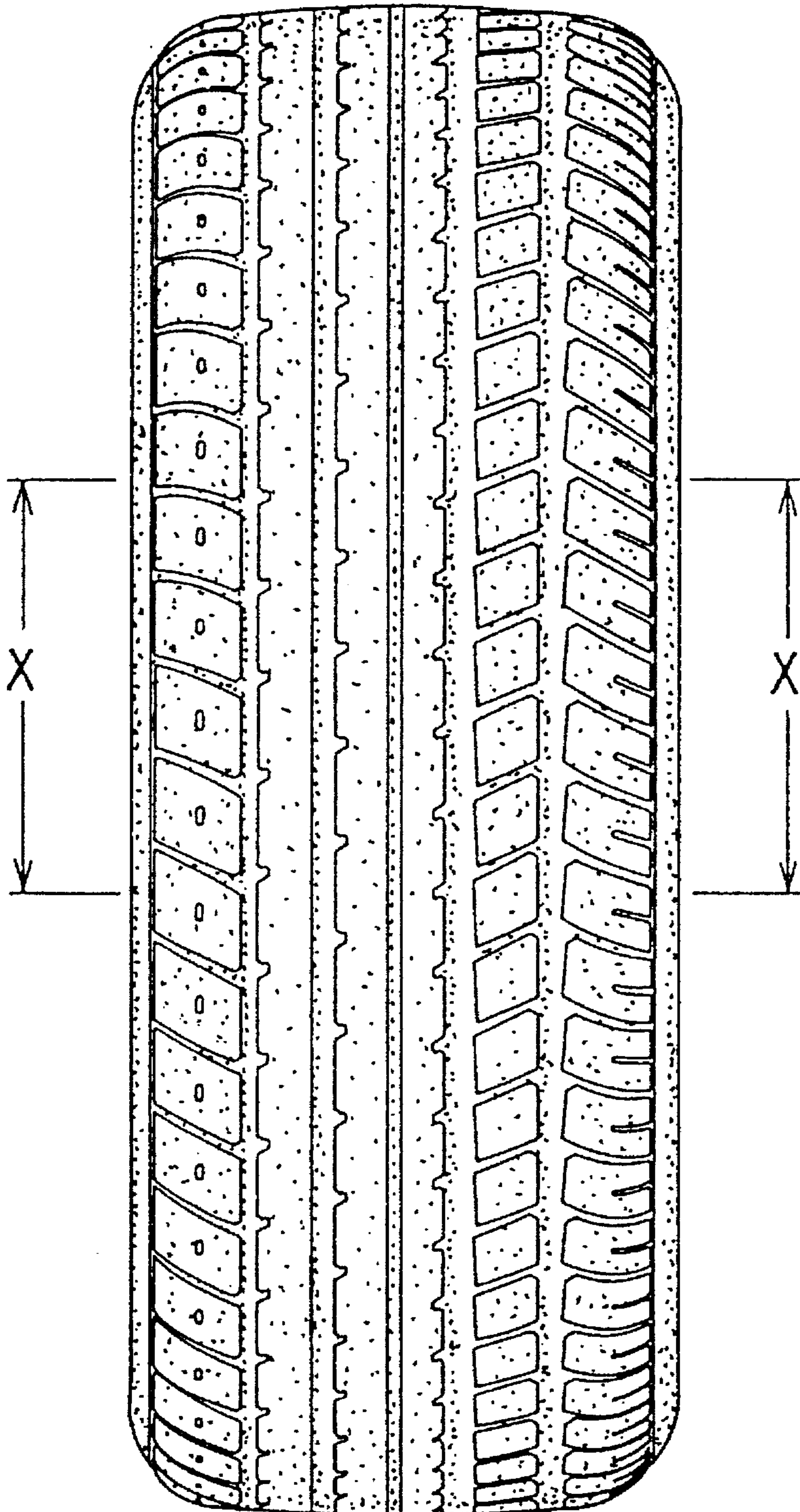

FIG. 2

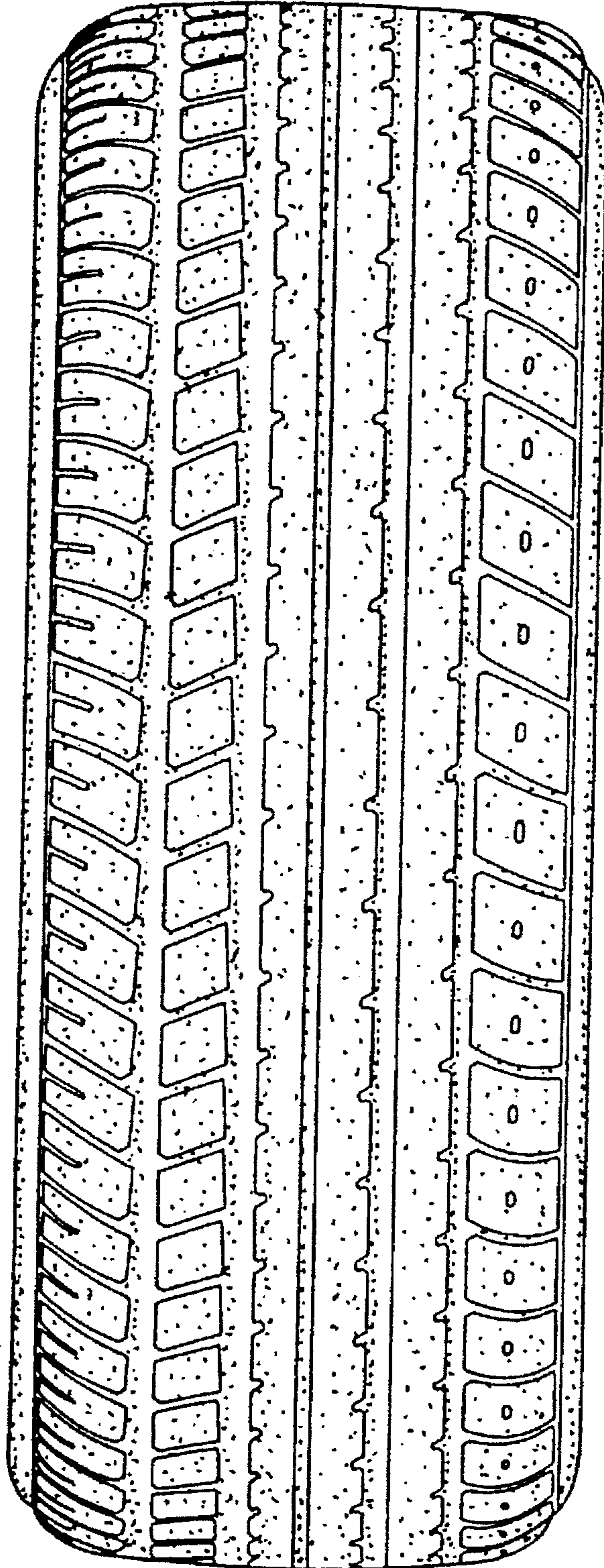

FIG. 3

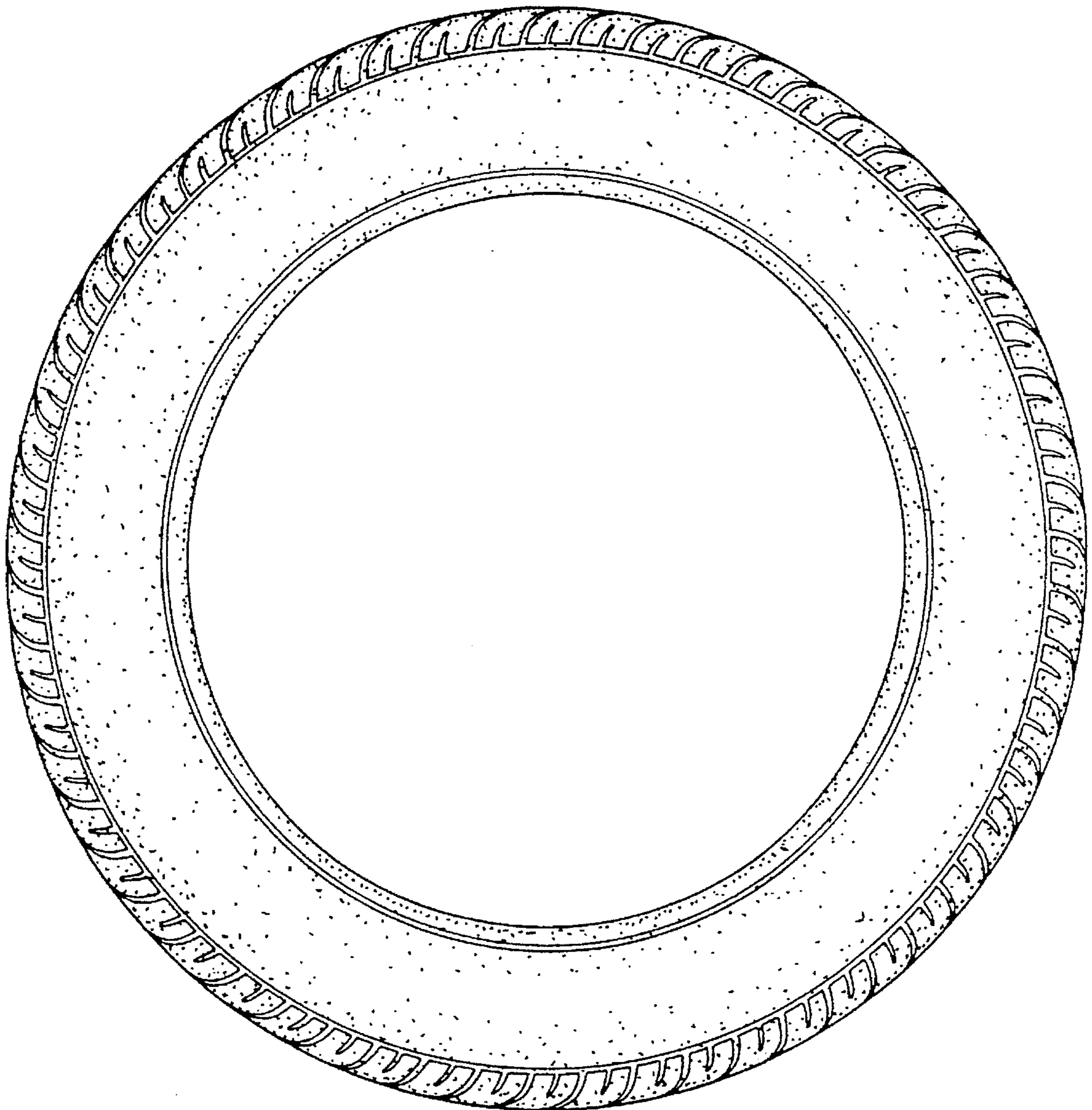

FIG. 4

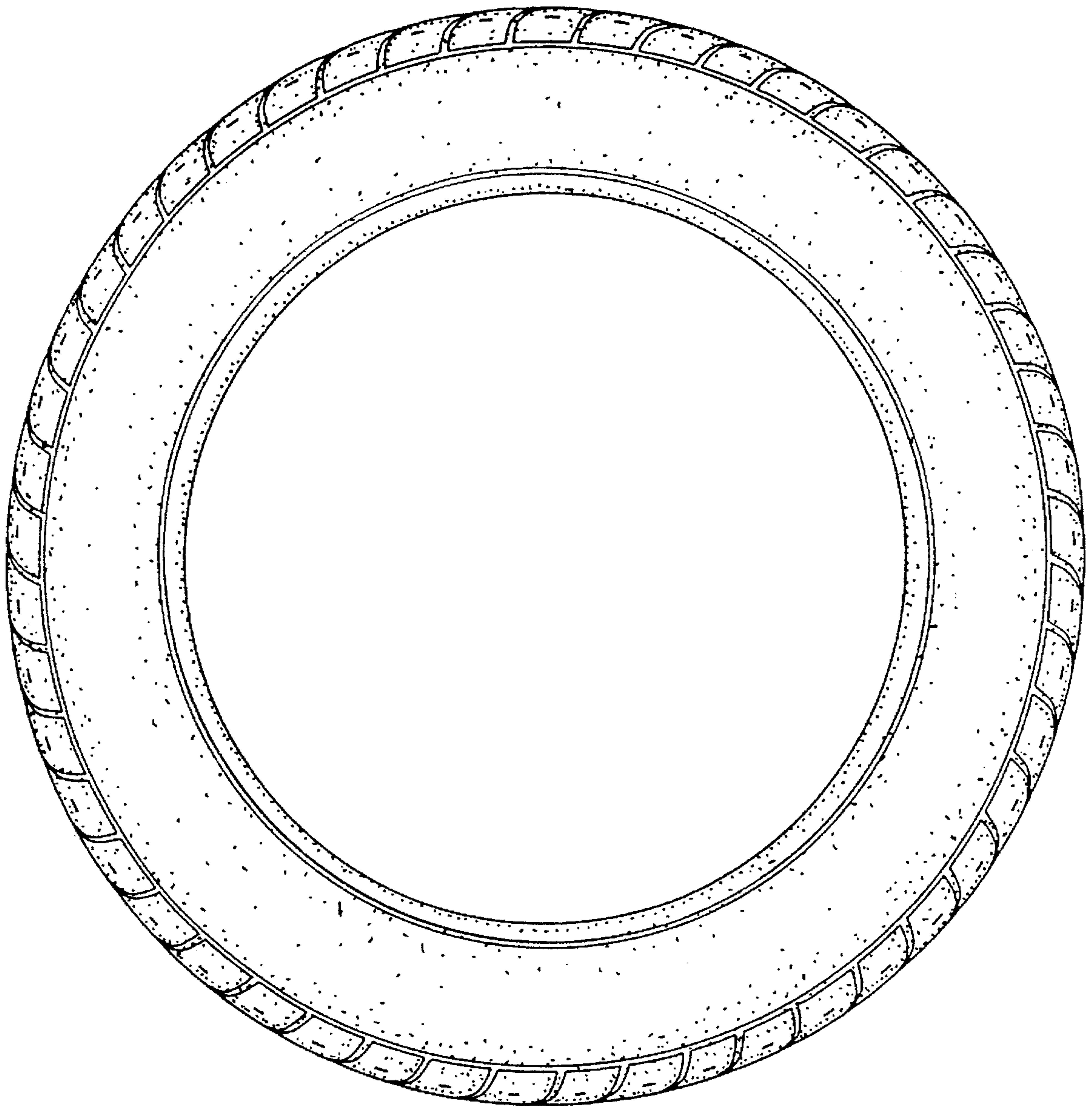

FIG. 5

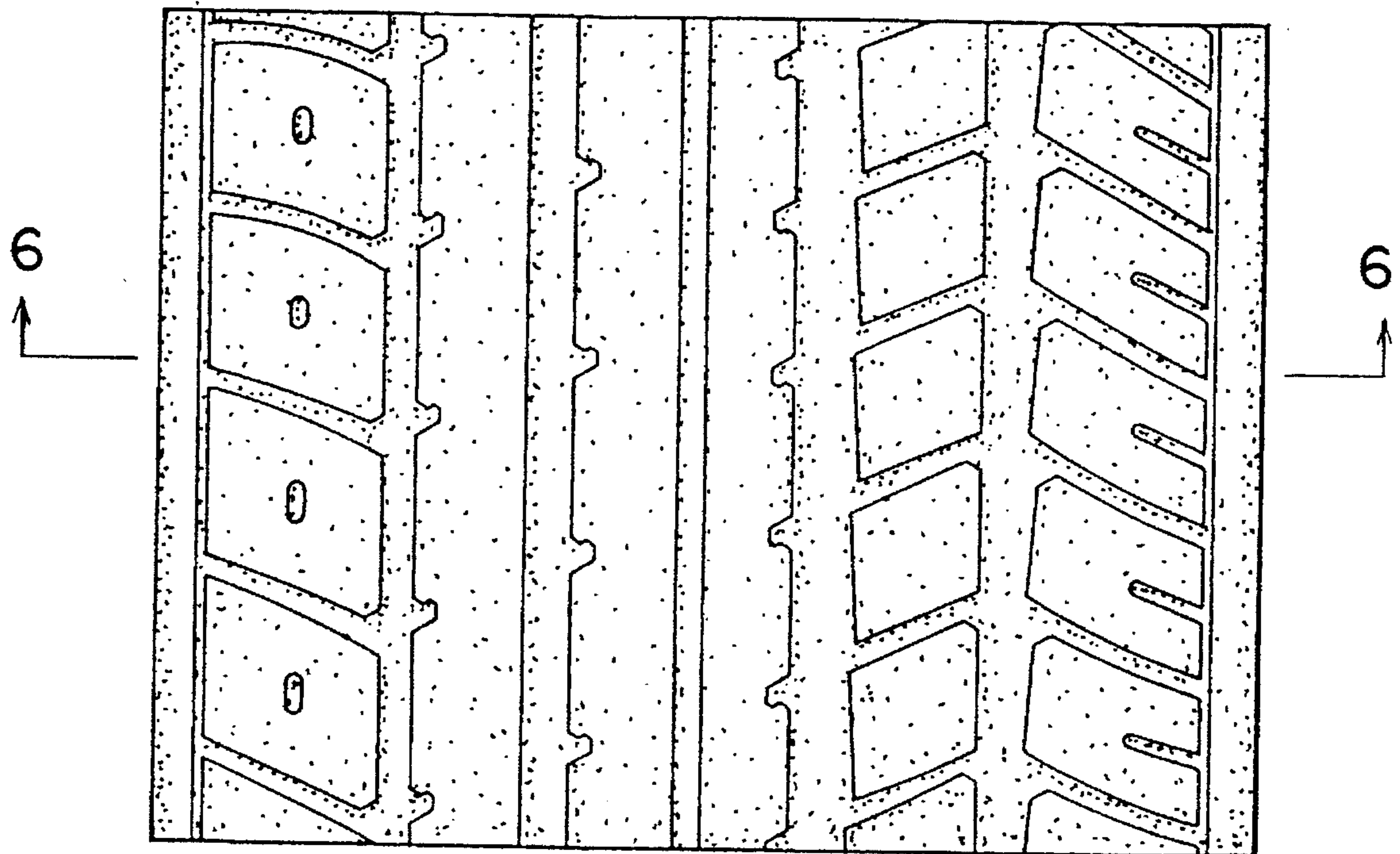

FIG. 6

