



US00D369635S

United States Patent [19]

Lu

[11] Patent Number: **Des. 369,635**

[45] Date of Patent: ****May 7, 1996**

[54] **FRAME FOR IN-LINE SKATE**

[75] Inventor: **Hsing-Tseng Lu**, Taichung, Taiwan

[73] Assignee: **Monotype Supply Co., Ltd.**, Taichung, Taiwan

[**] Term: **14 Years**

[21] Appl. No.: **38,815**

[22] Filed: **May 15, 1995**

[52] U.S. Cl. **D21/226**

[58] Field of Search D21/224-227;
280/11.2, 11.19, 11.22, 11.23, 11.27

3,880,441 4/1975 Silver 280/11.22
 5,129,663 7/1992 Soo 280/11.22
 5,271,633 12/1993 Hill, Jr. 280/11.22

Primary Examiner—Ted Shooman
Assistant Examiner—R. Barkai

[57] CLAIM

The ornamental design for frame for in-line skate, as shown and described.

DESCRIPTION

FIG. 1 is a perspective view of frame for in-line skate showing my new design;
 FIG. 2 is a top plan view;
 FIG. 3 is a bottom plan view;
 FIG. 4 is a left side elevational view;
 FIG. 5 is a right side elevational view;
 FIG. 6 is a front elevational view; and,
 FIG. 7 is a rear elevational view.

1 Claim, 3 Drawing Sheets

[56] References Cited

U.S. PATENT DOCUMENTS

D. 321,393 11/1991 Olsen et al. D21/226
 D.343,669 1/1994 Pratt D21/226
 D. 353,863 12/1994 Chen D21/226
 D. 357,047 4/1995 Gay D21/226

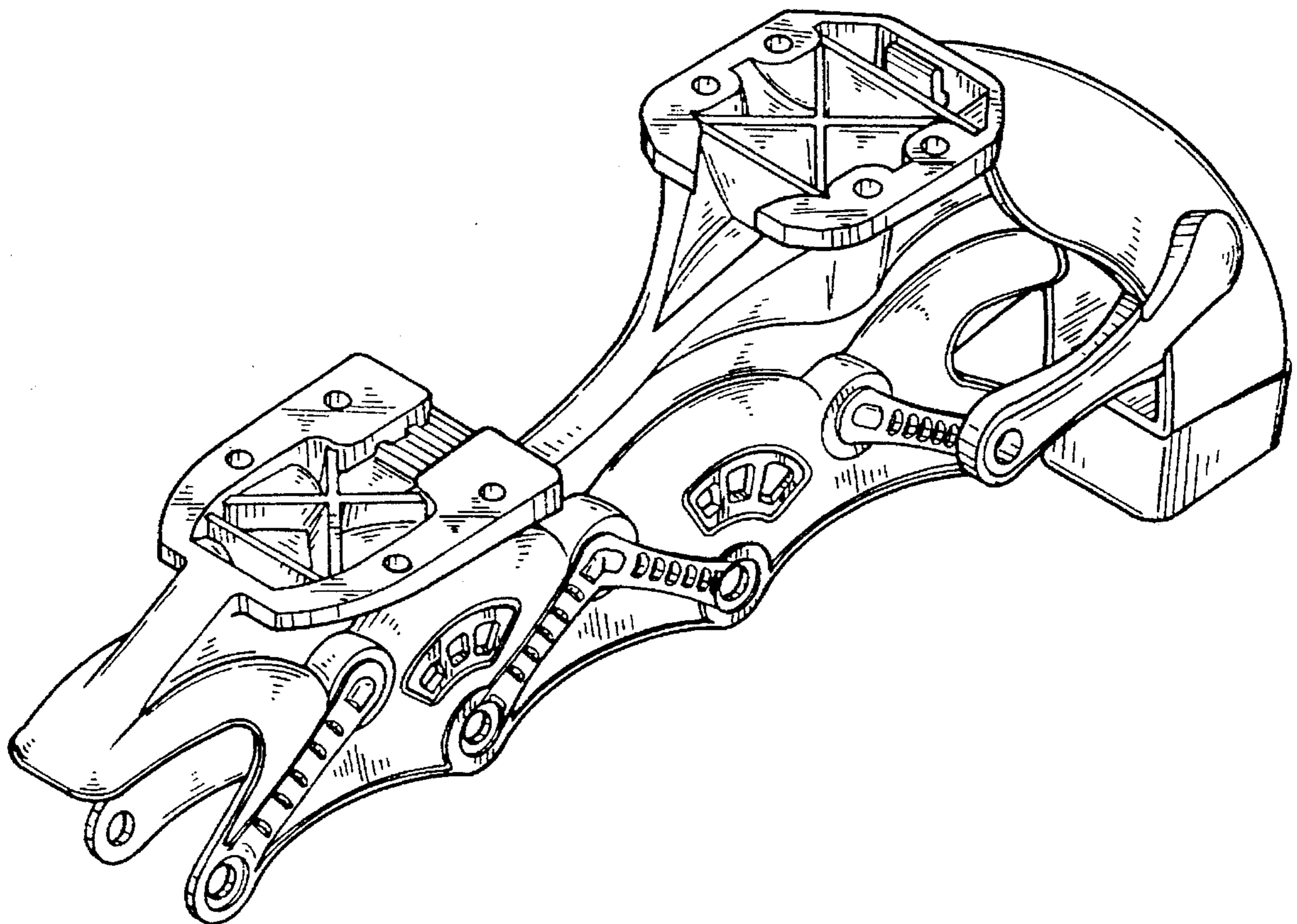

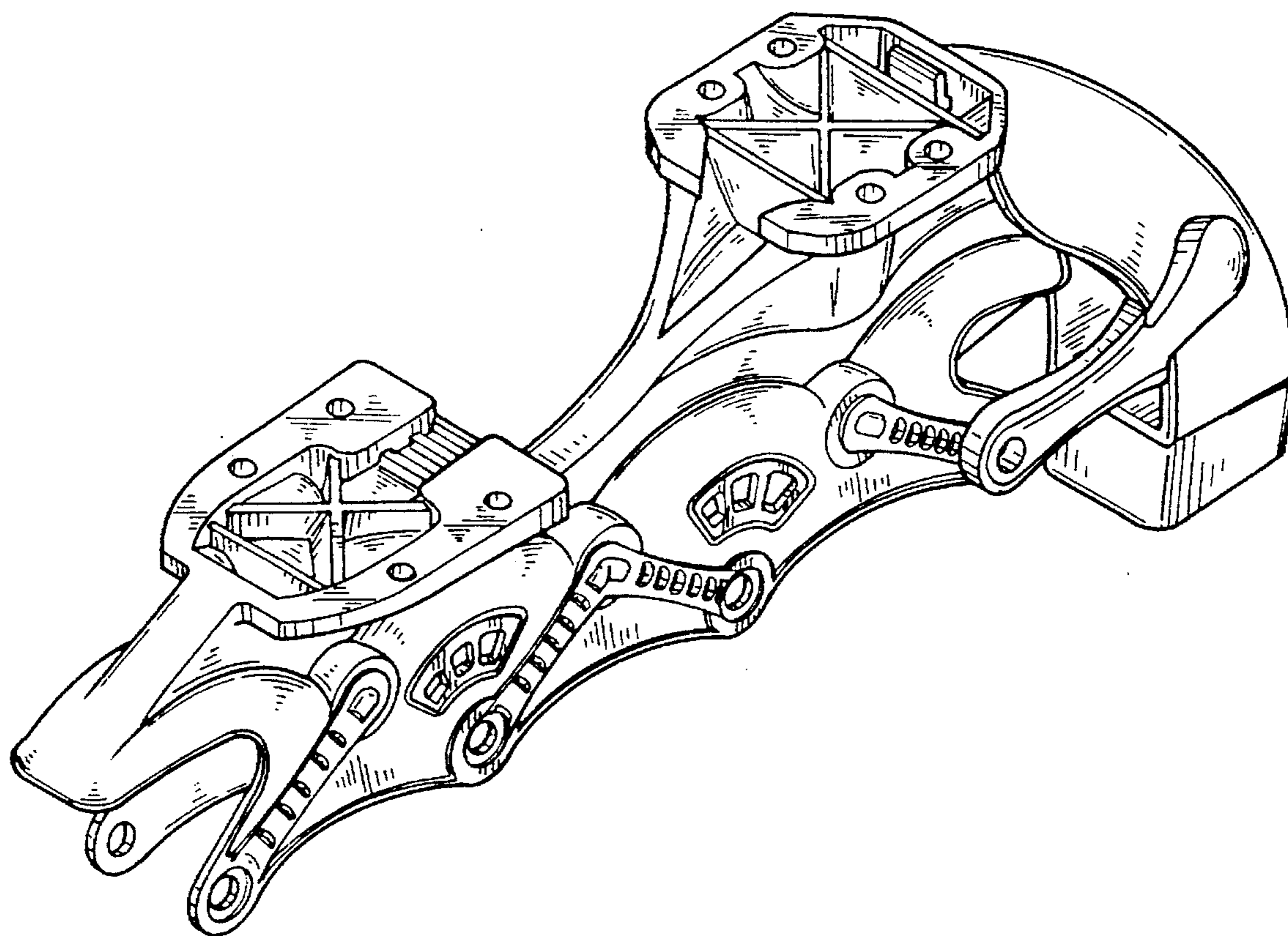

FIG. 1

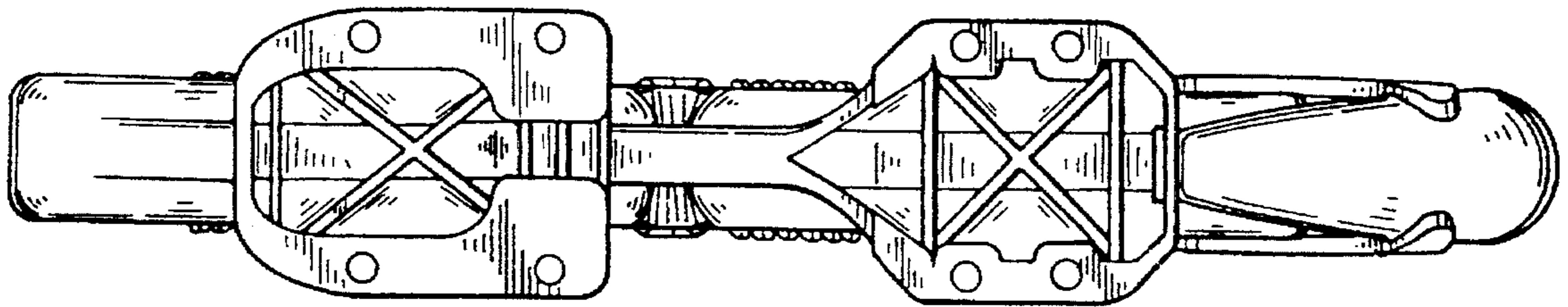

FIG. 2

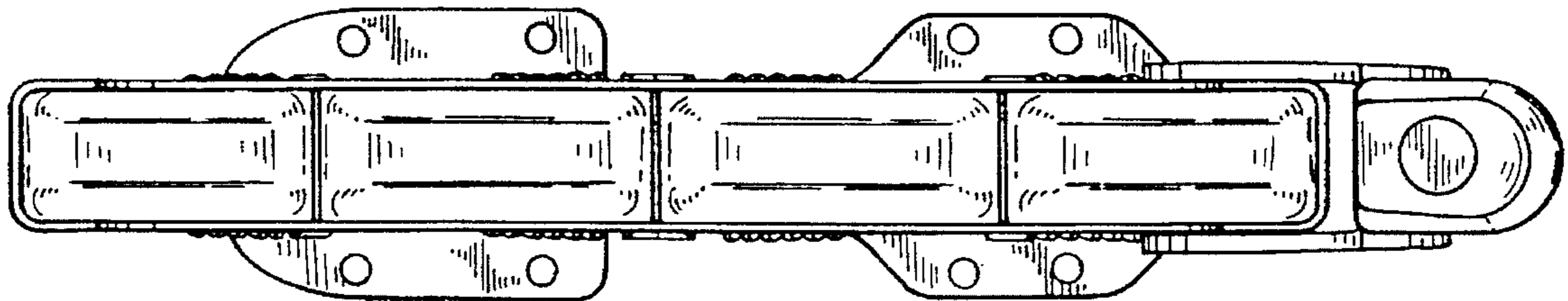

FIG. 3

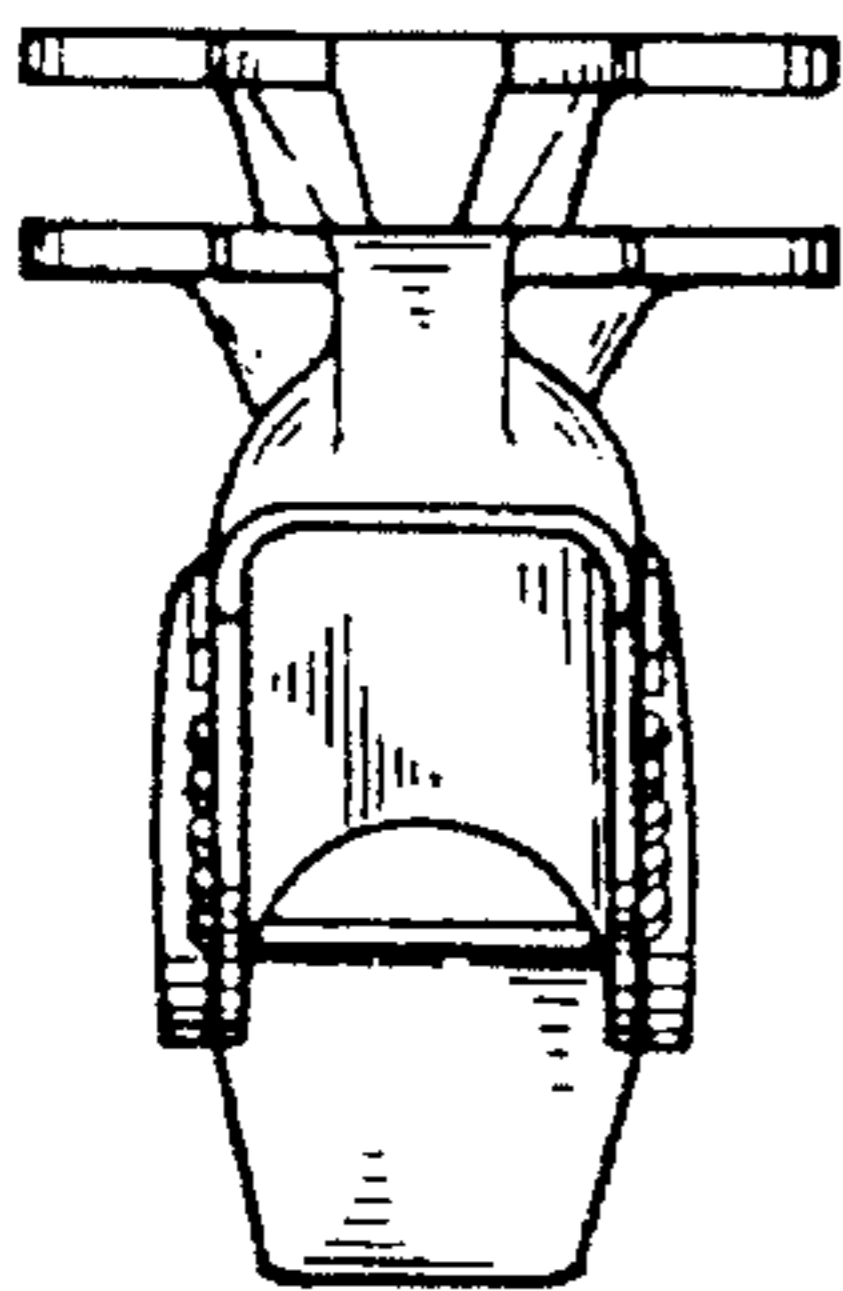

FIG. 4

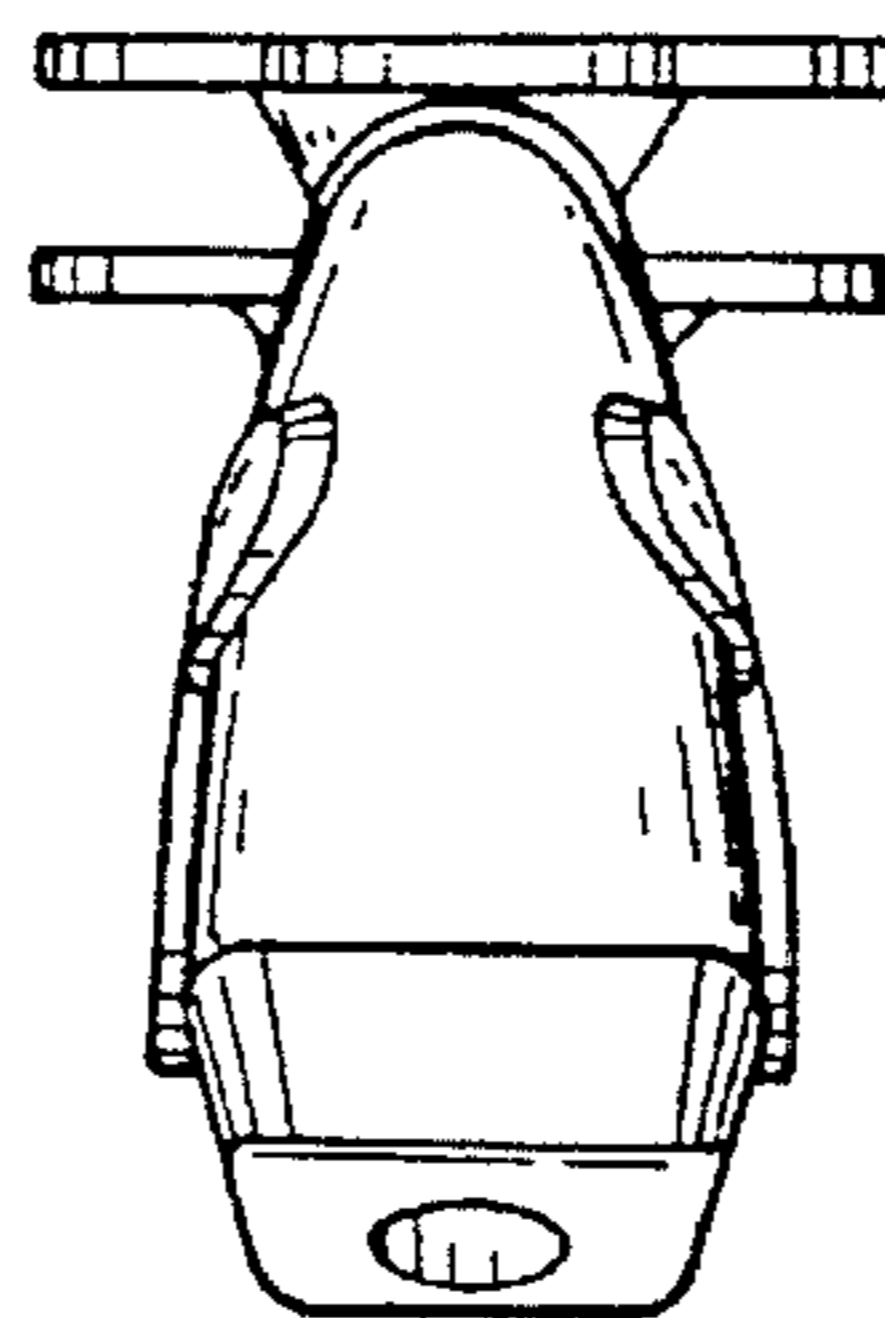

FIG. 5

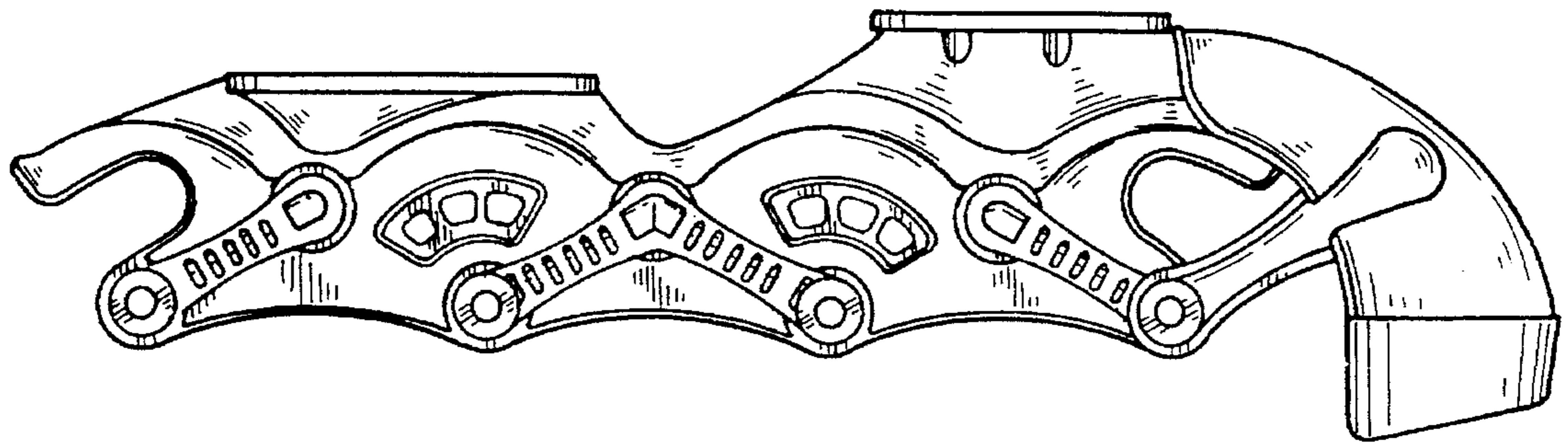

FIG. 6

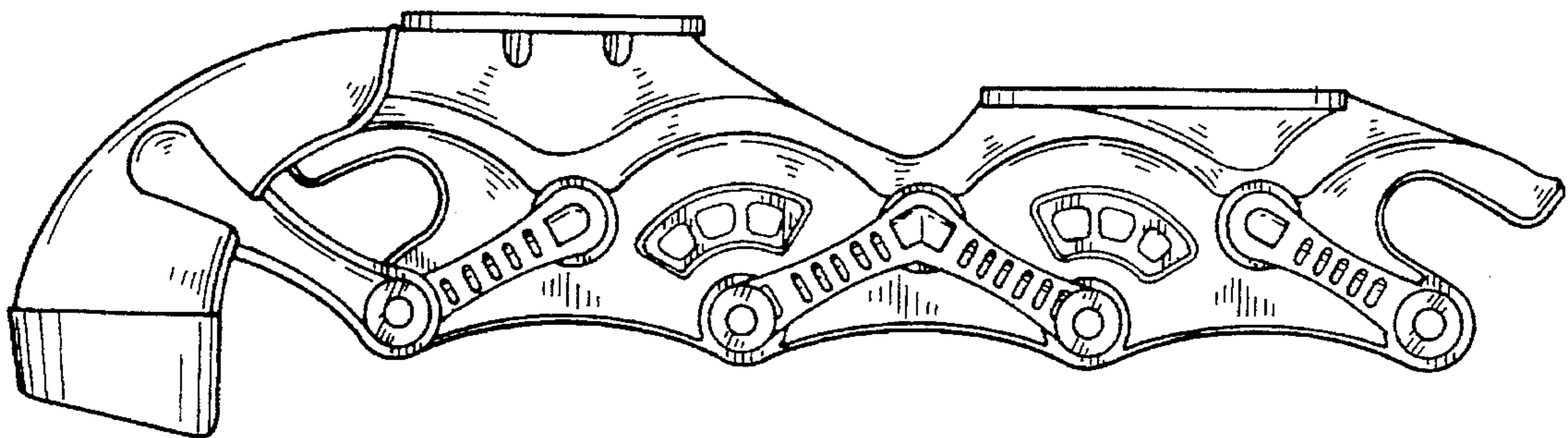

FIG. 7