



US00D369612S

United States Patent [19]
Yanagisawa

[11] **Patent Number: Des. 369,612**
[45] **Date of Patent: **May 7, 1996**

[54] **TELESCOPE**

[75] Inventor: **Masaaki Yanagisawa**, Chigasaki, Japan

[73] Assignee: **Nikon Corporation**, Tokyo, Japan

[**] Term: **14 Years**

[21] Appl. No.: **31,584**

[22] Filed: **Nov. 29, 1994**

[30] **Foreign Application Priority Data**

Jul. 4, 1994 [JP] Japan 6-19821

[52] **U.S. Cl.** **D16/132; D16/130**

[58] **Field of Search** D16/130, 131,
D16/132, 134, 135, 235; D22/109, 110;
33/233, 241, 245, 252; 250/330, 333; 350/1,
2; 35/74, 142, 241, 149, 251; 354/79; 356/142,
149, 241, 251; 359/353, 382, 383, 384,
399, 405, 407, 412, 413, 415, 419, 430,
480, 802, 803, 804, 805, 810, 811; 362/110,
259

[56] **References Cited**

U.S. PATENT DOCUMENTS

D. 197,140 12/1963 Goguen D16/132 X
D. 215,355 9/1969 Weatherby D16/132
2,971,427 2/1961 Keuffel et al. 356/149
4,952,041 8/1990 Sandall D22/109 X

FOREIGN PATENT DOCUMENTS

945329 12/1963 United Kingdom 250/330

OTHER PUBLICATIONS

Green Bay Marine Supply Cat., p. 33, Fuji 7x50 MTRC Range Finder Scope.

Gun World, Mar. 1984, p. 5, "Zoom Riflescope", center of page.

Primary Examiner—Louis S. Zarfes

Assistant Examiner—Monica A. Hannon

Attorney, Agent, or Firm—Oliff & Berridge

[57] **CLAIM**

The ornamental design for a telescope, as shown and described.

DESCRIPTION

FIG. 1 is a front elevational view of a telescope showing the design;

FIG. 2 is a rear elevational view thereof;

FIG. 3 is a left side elevational view thereof;

FIG. 4 is a right side elevational view thereof;

FIG. 5 is a top plan view thereof;

FIG. 6 is a bottom plan view thereof;

FIG. 7 is a front perspective view thereof; and,

FIG. 8 is a front perspective view thereof, with a cover opened.

1 Claim, 3 Drawing Sheets

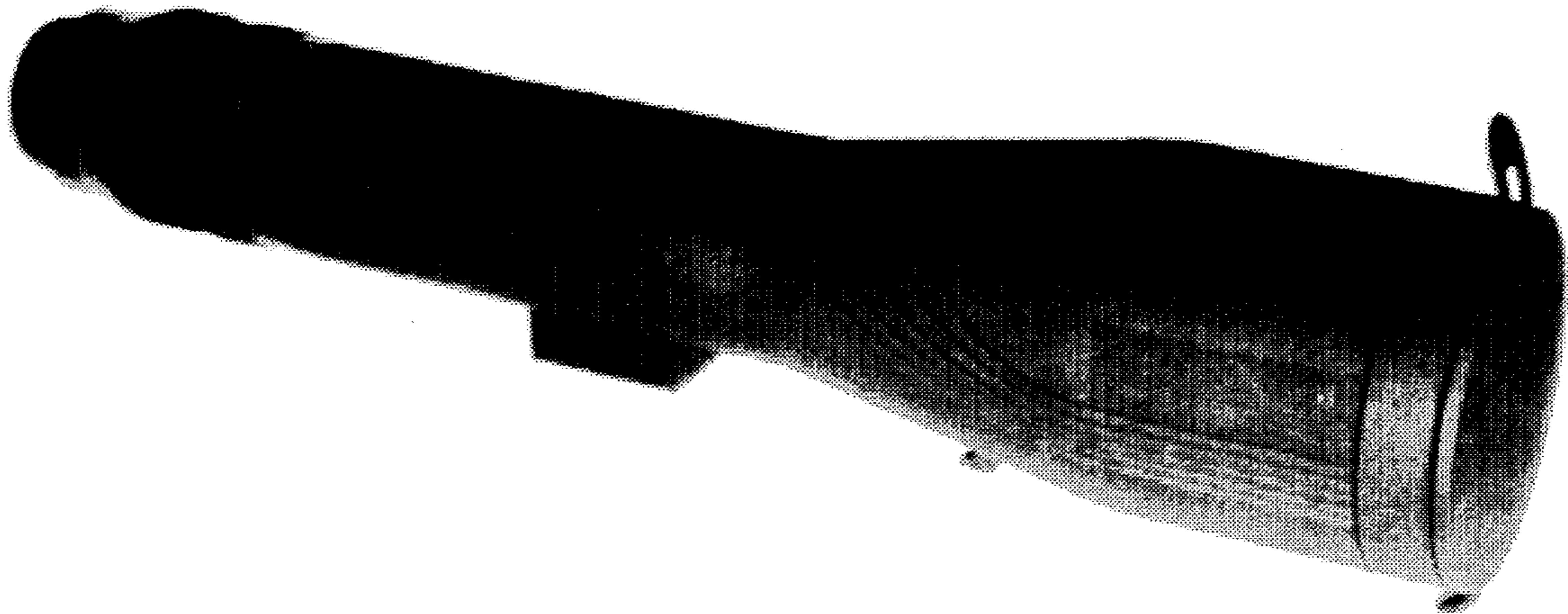

FIG. 1



FIG. 2



FIG. 3

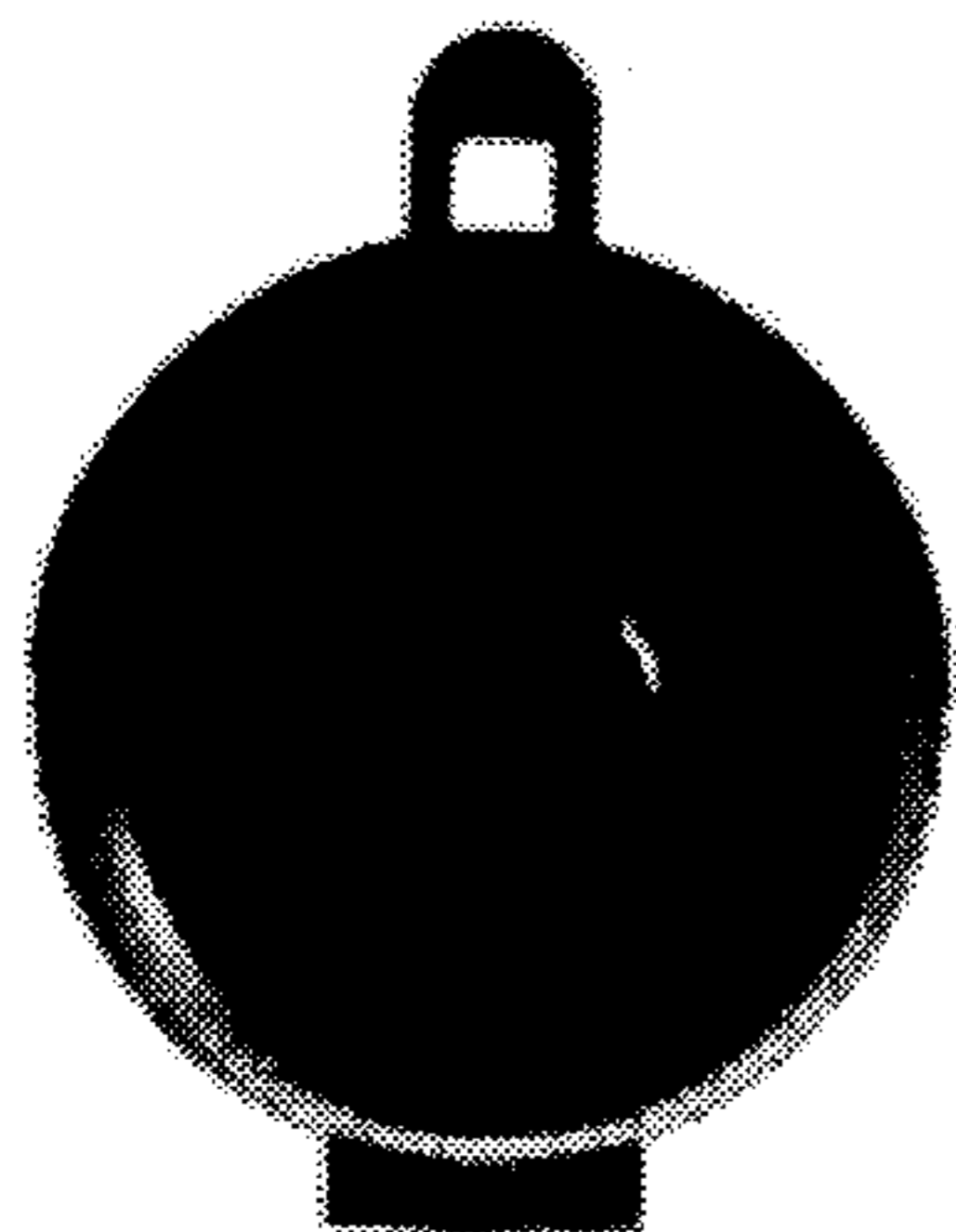

FIG. 4

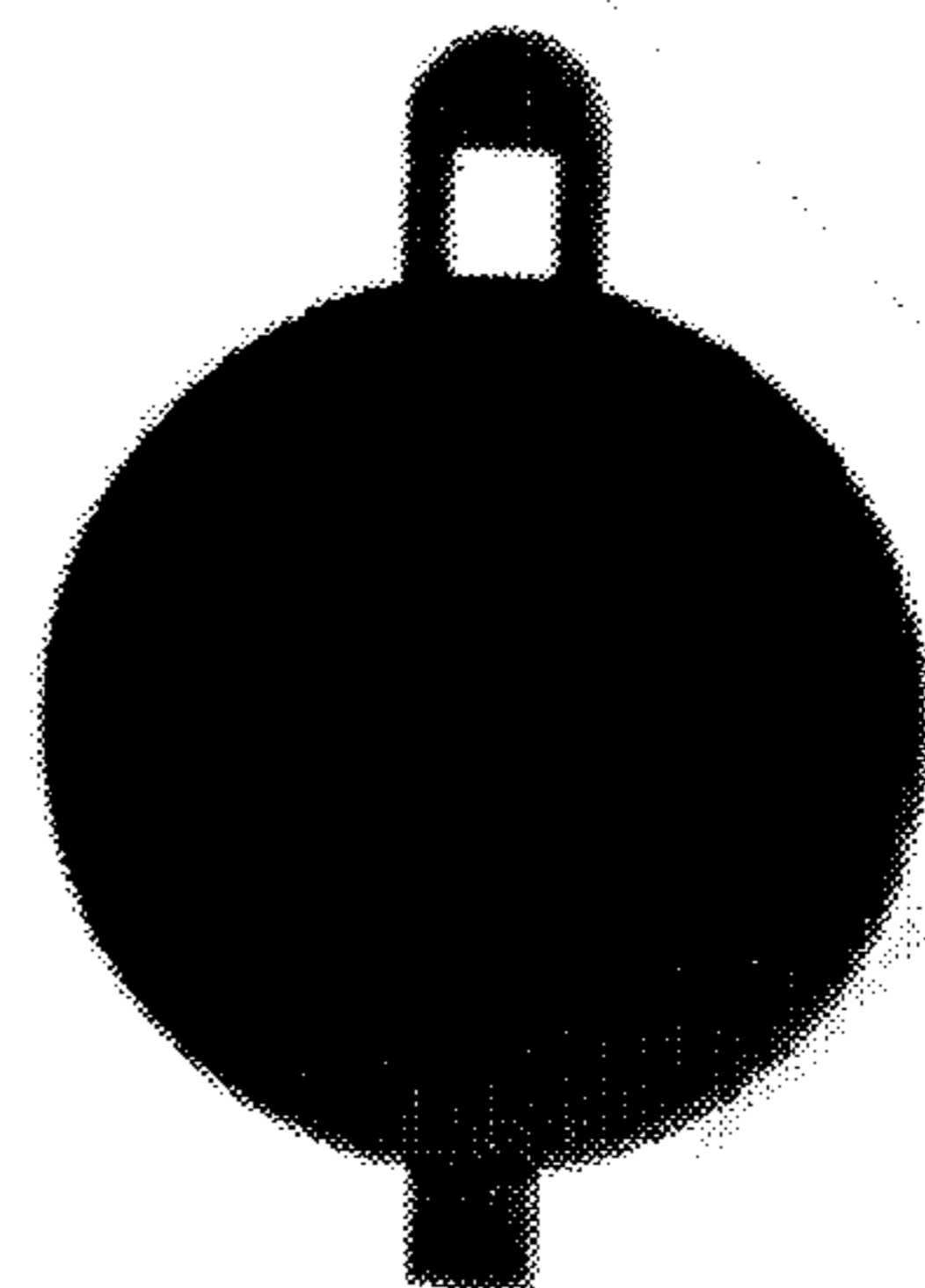

FIG. 5

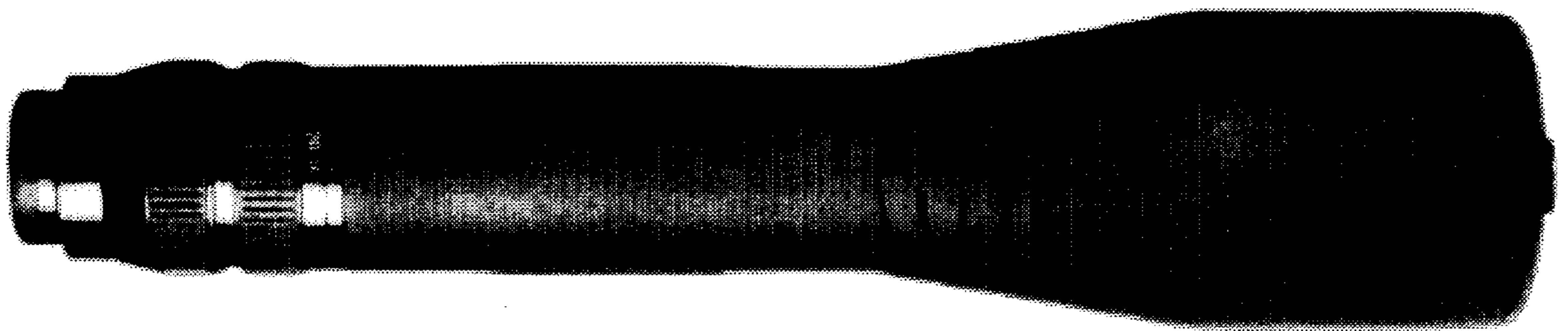

FIG. 6



FIG. 7

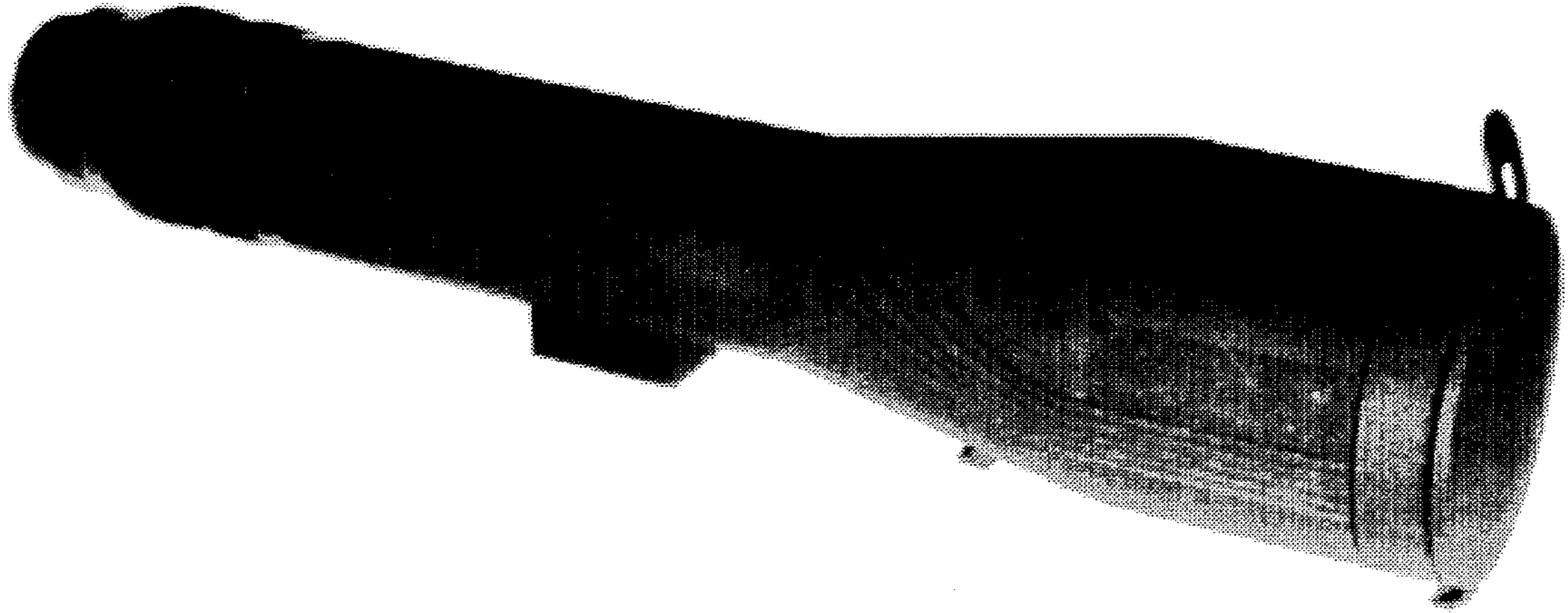

FIG. 8

