



US00D369584S

United States Patent [19] Houle

[11] **Patent Number: Des. 369,584**

[45] **Date of Patent: **May 7, 1996**

[54] **WATERCRAFT** 5,425,327 6/1995 Zirkelbach et al. 114/361

[75] Inventor: **Raymond T. Houle**, Traverse City, Mich.

Primary Examiner—Kay H. Chin
Attorney, Agent, or Firm—Price, Heneveld, Cooper, DeWitt & Litton

[73] Assignee: **Anchor Industries, Inc.**, Traverse City, Mich.

[57] **CLAIM**

[**] Term: **14 Years**

The ornamental design for a watercraft, as shown and described.

[21] Appl. No.: **41,943**

DESCRIPTION

[22] Filed: **Jul. 27, 1995**

[52] U.S. Cl. **D12/300**; D12/314; D12/315

[58] **Field of Search** D12/300, 312, D12/315, 309, 310, 311, 313, 314, 305; 114/61, 56, 343, 361, 362

FIG. 1 is a front perspective view of a watercraft, showing my new design;
FIG. 2 is a rear perspective view;
FIG. 3 is a right-hand side elevational view, wherein the left-hand side elevational view is identical;
FIG. 4 is a bottom plan view;
FIG. 5 is a top plan view;
FIG. 6 is a front elevational view; and,
FIG. 7 is a rear elevational view thereof.

[56] **References Cited**

U.S. PATENT DOCUMENTS

- D. 272,060 1/1984 Tremiti, Jr. D12/315
- D. 313,584 1/1991 Linebaugh D12/305
- D. 325,721 4/1992 Ollier et al. D12/300

1 Claim, 3 Drawing Sheets

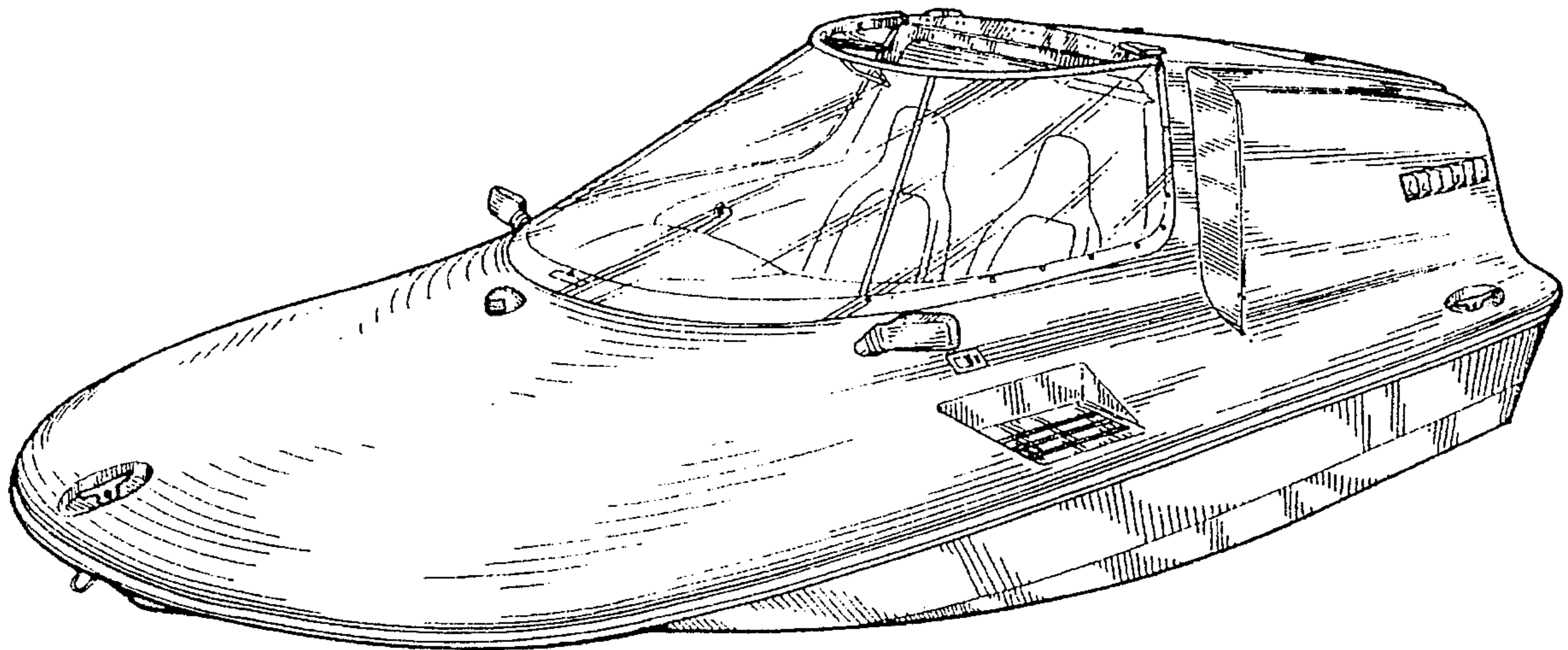

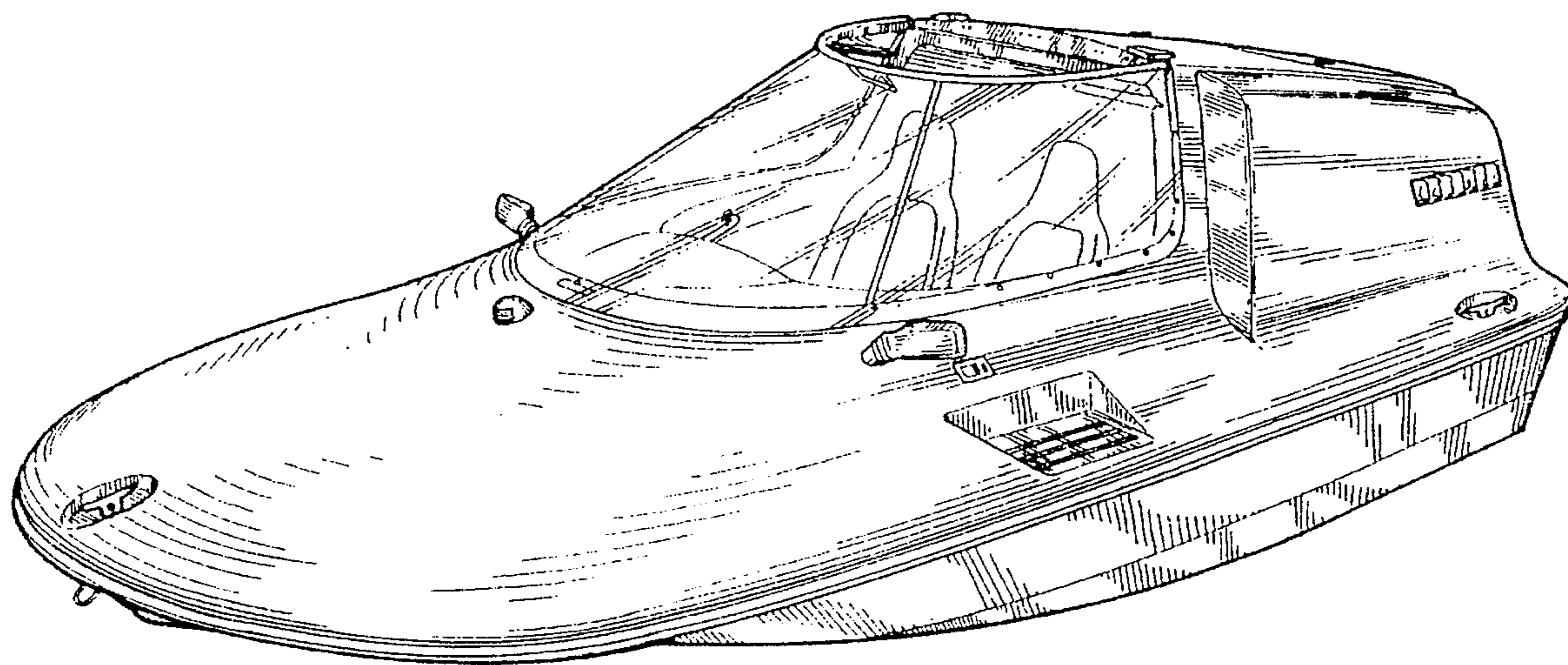

Fig. 1

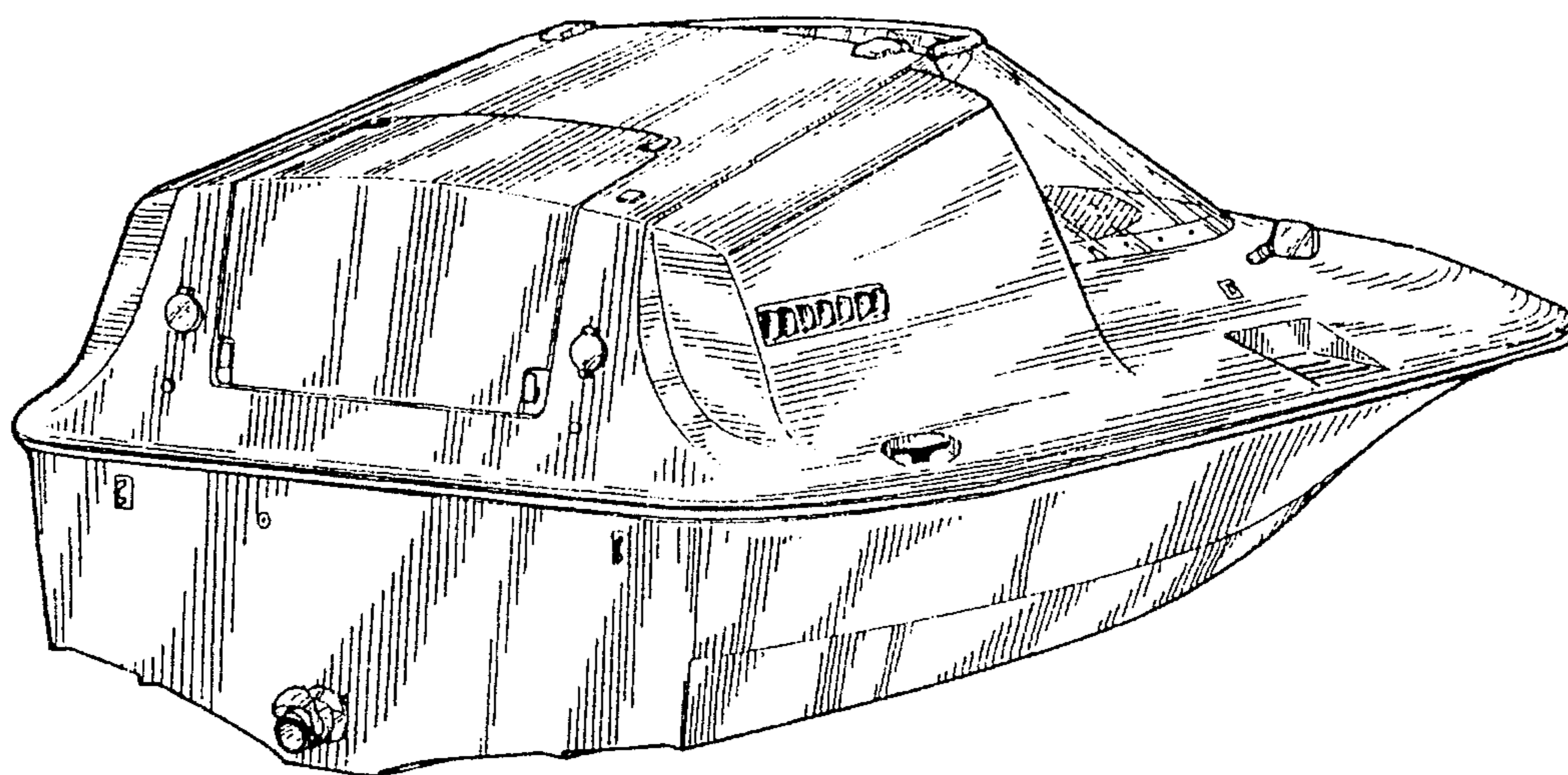

Fig. 2

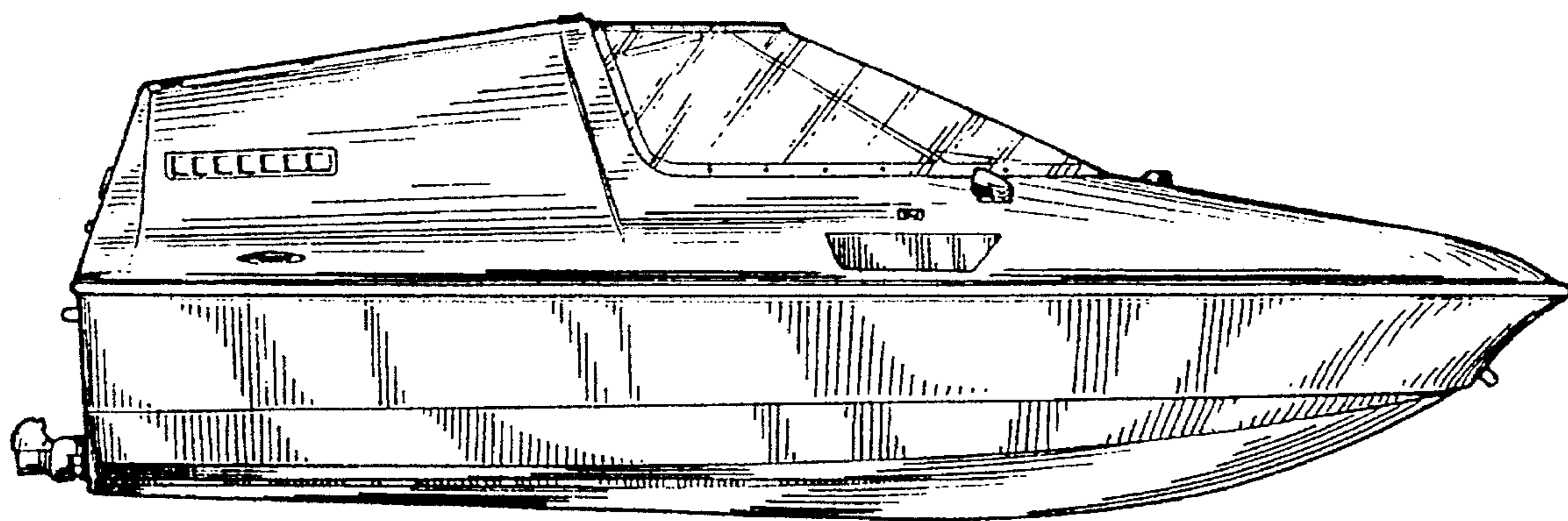

Fig. 3

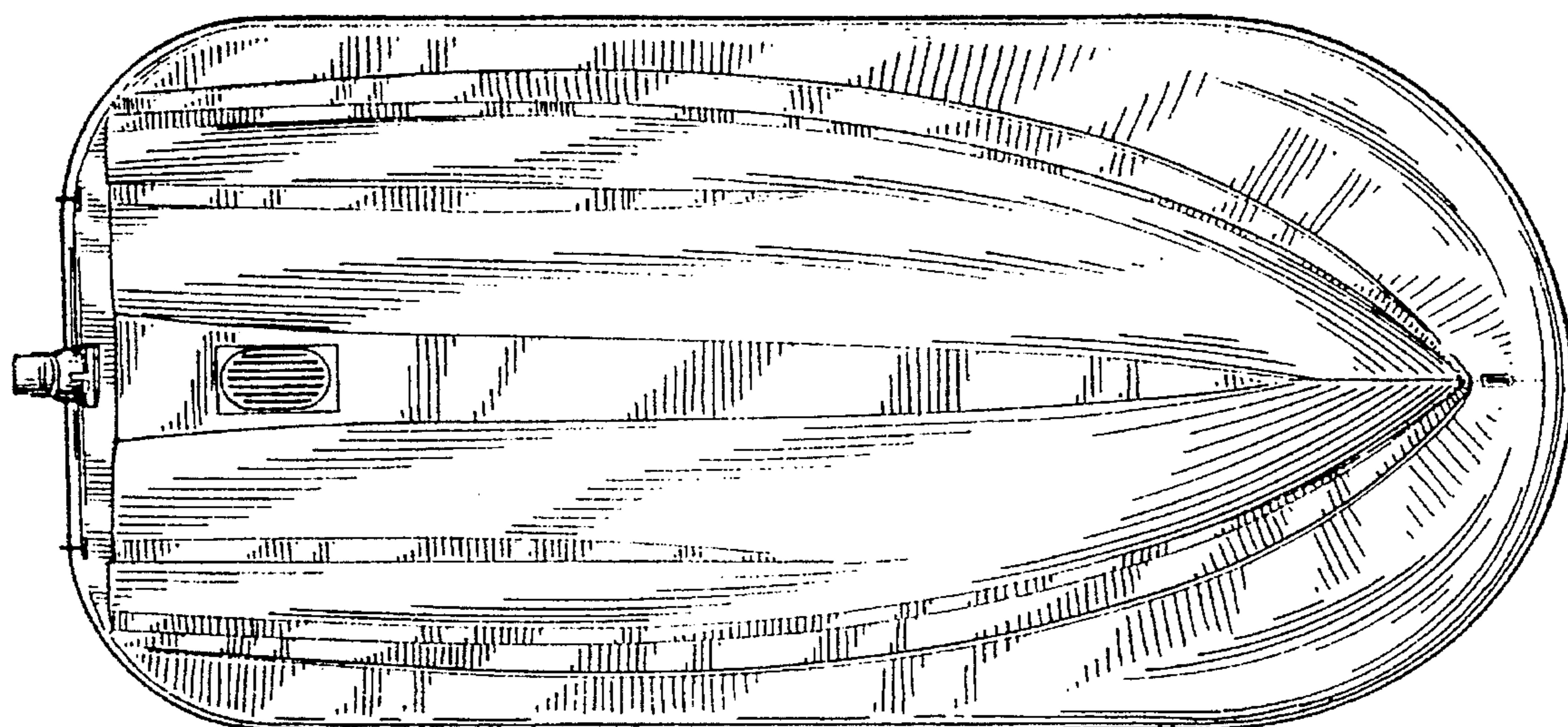

Fig. 4

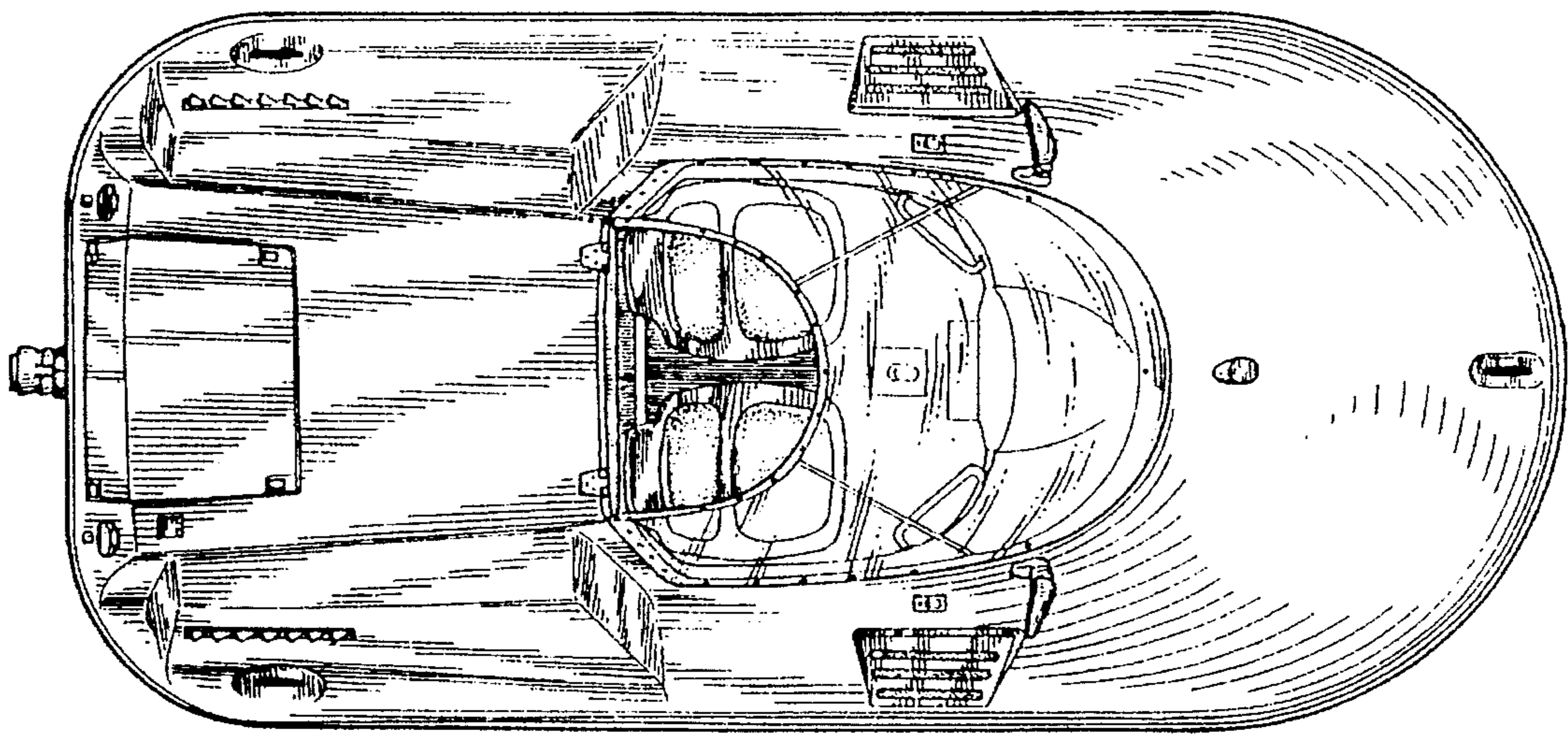

Fig. 5

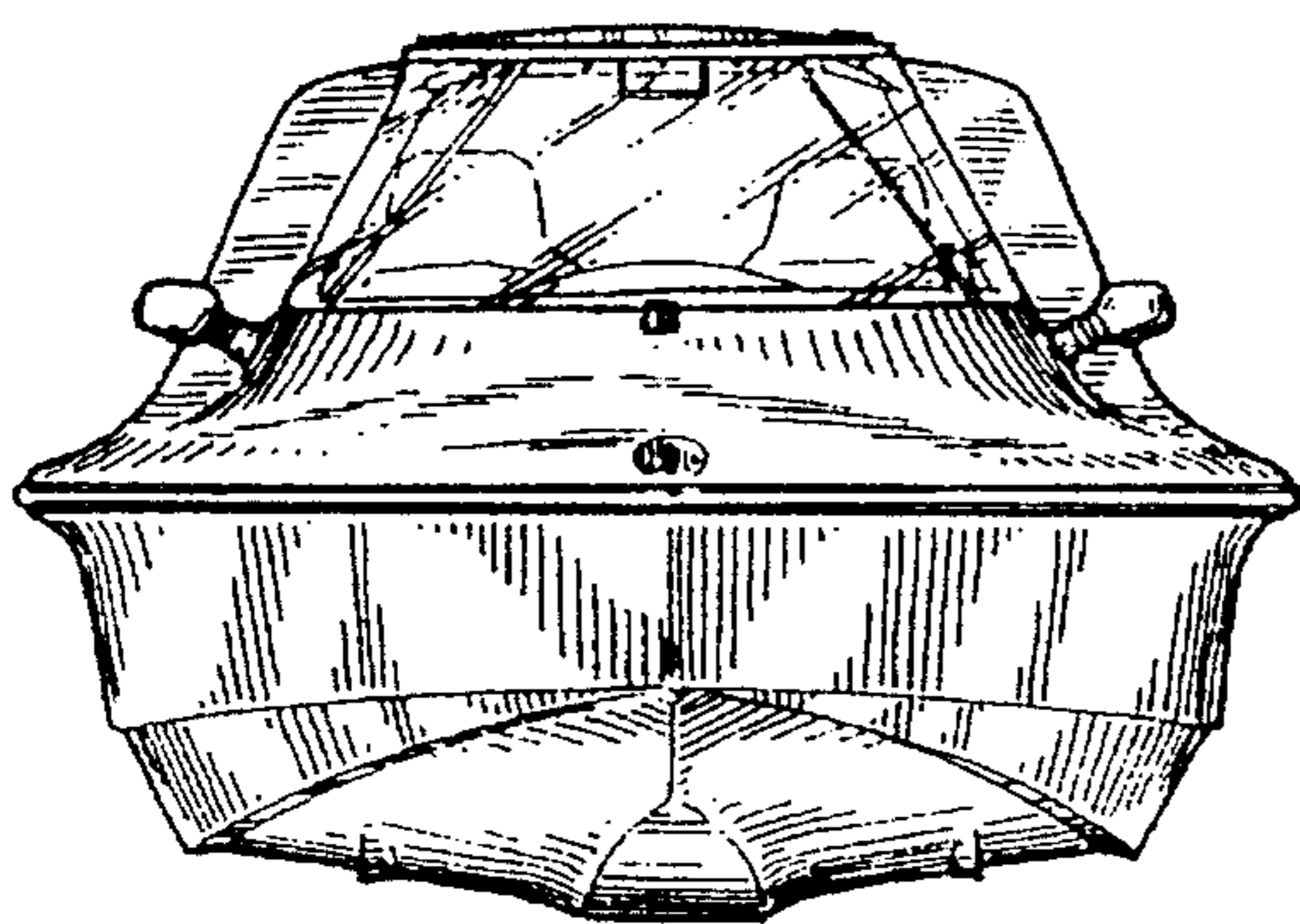

Fig. 6

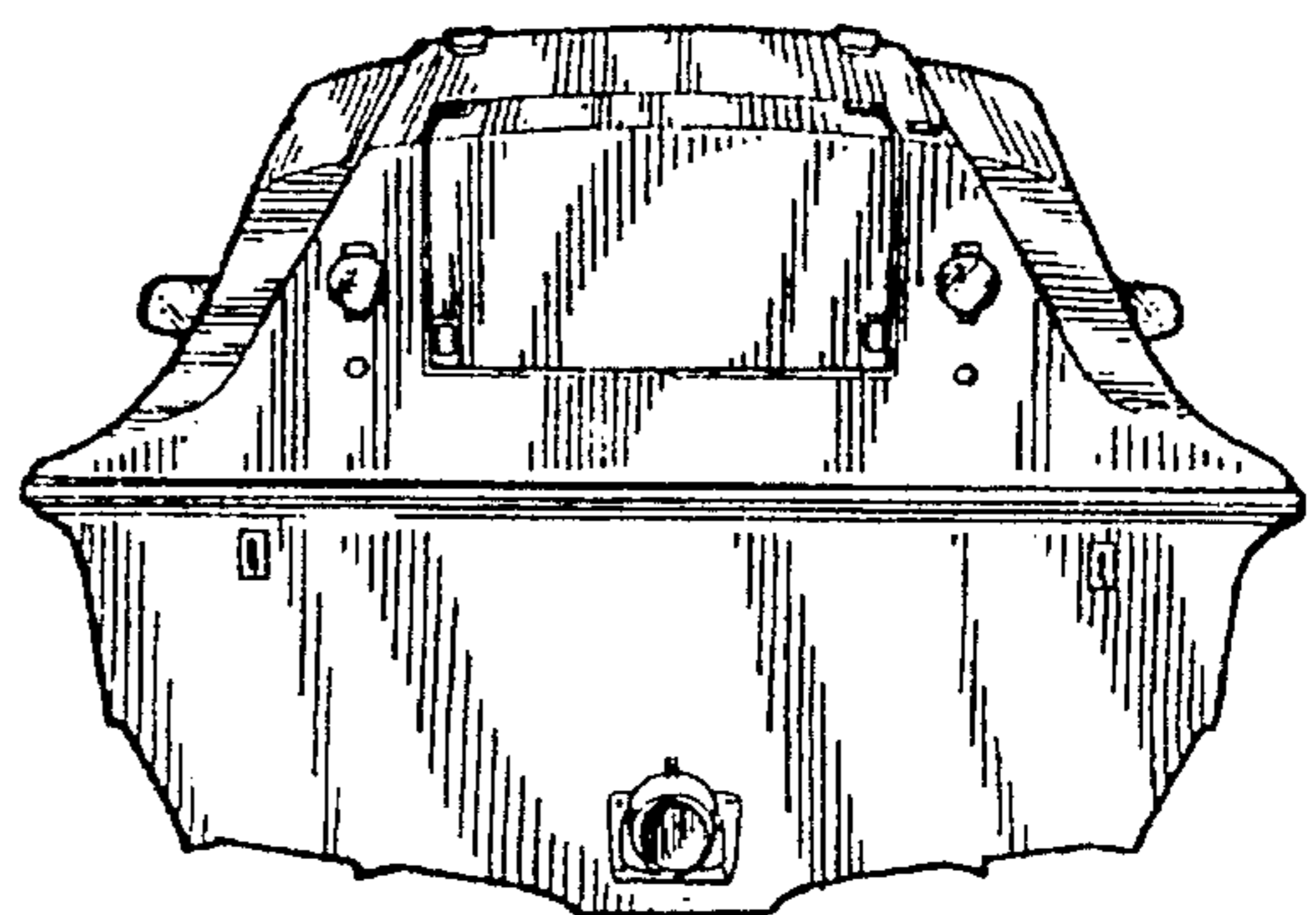

Fig. 7