

US00D369580S

United States Patent [19]

[11] Patent Number: **Des. 369,580**

Hartwig

[45] Date of Patent: ****May 7, 1996**

[54] TRAILER HITCH ADAPTER

5,288,096 2/1994 Degelman 280/508

[76] Inventor: **Kurt O. Hartwig**, 112 Monte Vista Dr., Woodland, Calif. 95695

Primary Examiner—Melody M. Brown
Attorney, Agent, or Firm—Lothrop & West

[**] Term: **14 Years**

[57] CLAIM

[21] Appl. No.: **32,755**

The ornamental design for a trailer hitch adapter, as shown and described.

[22] Filed: **Dec. 27, 1994**

DESCRIPTION

[52] U.S. Cl. **D12/162**

[58] Field of Search D12/162; D8/349, D8/354; 280/414.1, 416.1, 477, 508, 511

FIG. 1 is a left front perspective of a trailer hitch adapter, showing my new design;
FIG. 2 is a side elevational view, the opposite side elevational view being substantially a mirror image, thereof;
FIG. 3 is a front elevation view, thereof;
FIG. 4 is a rear elevational view, thereof;
FIG. 5 is a top plan view thereof;
FIG. 6 is a bottom plan view thereof;
FIG. 7 is a perspective view of the article taken to a reduced scale, the broken line representation of the pickup truck bumper and locking pin being included solely for illustrative purposes, forming no part of the claimed design; and,
FIG. 8 is a perspective view as in FIG. 7 on a reduced scale, but with the article being repositioned in end-for-end relation, to present the rear end coupling.

[56] References Cited

U.S. PATENT DOCUMENTS

D. 233,662	11/1974	Brown et al.	D12/162
D. 237,702	11/1975	Brown et al.	D12/162
D. 264,697	6/1982	Monteith	D12/162
D. 296,886	7/1988	Young, Jr.	D12/162
D. 334,163	3/1993	McVey	D12/162
D. 349,875	8/1994	Blodgett	D12/162
3,843,160	11/1974	Frushour et al.	280/416.1
4,426,097	1/1984	Livingston	280/461.1
4,451,066	5/1984	Collins	280/416.1
4,799,705	1/1989	Janes et al.	280/508
4,947,779	8/1990	Grinde	280/414.1
5,246,244	9/1993	Colibert	280/511

1 Claim, 3 Drawing Sheets

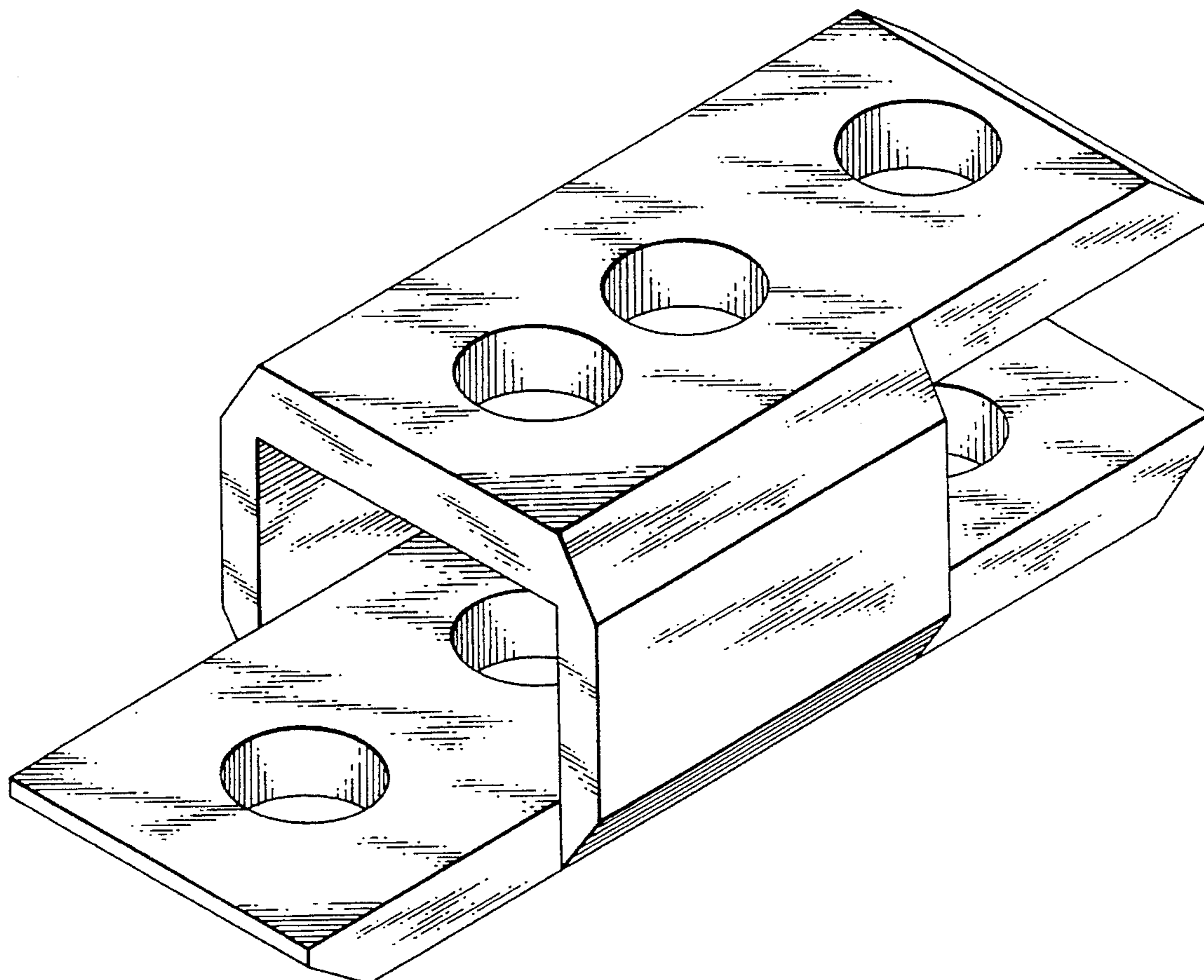

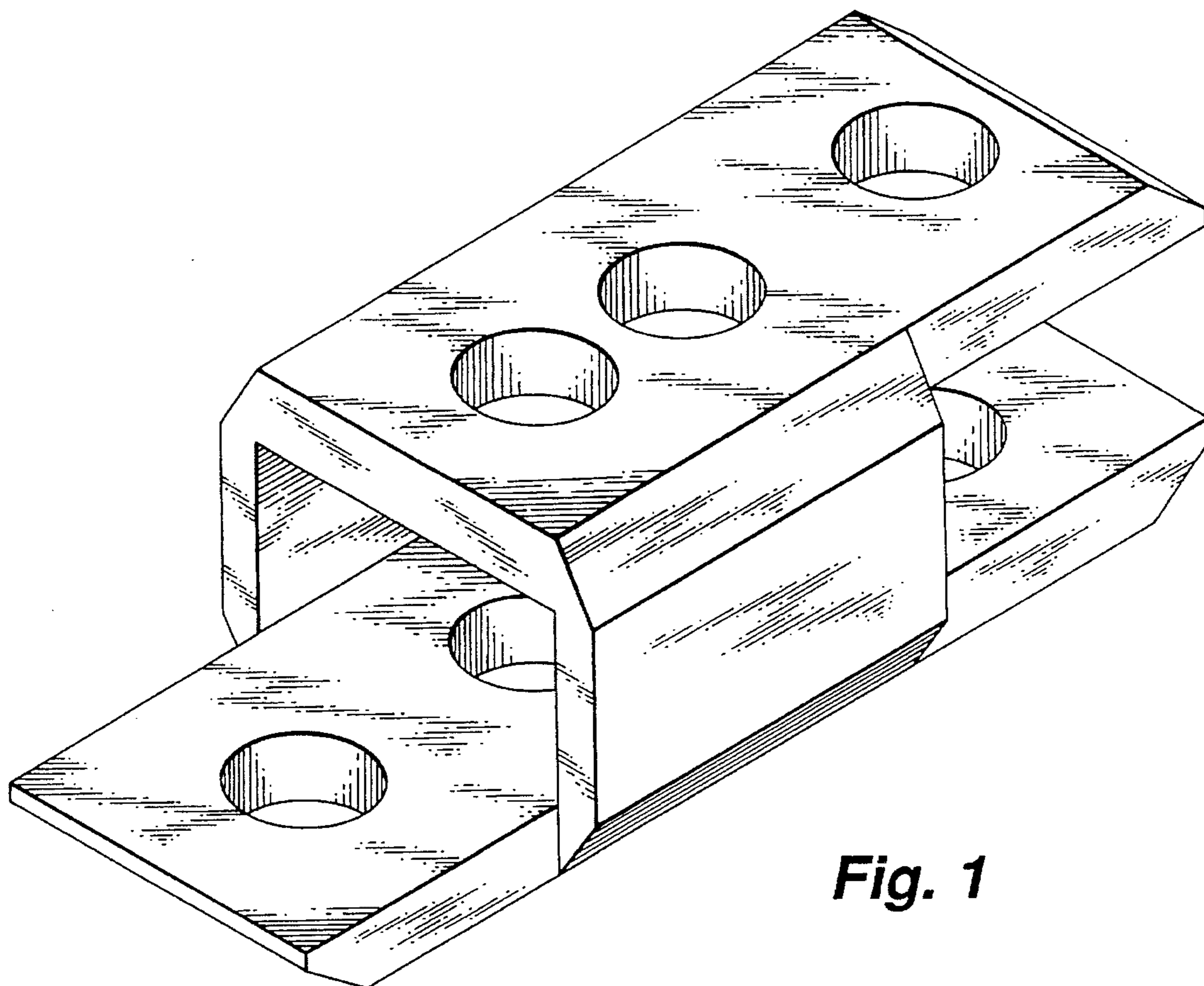

Fig. 1

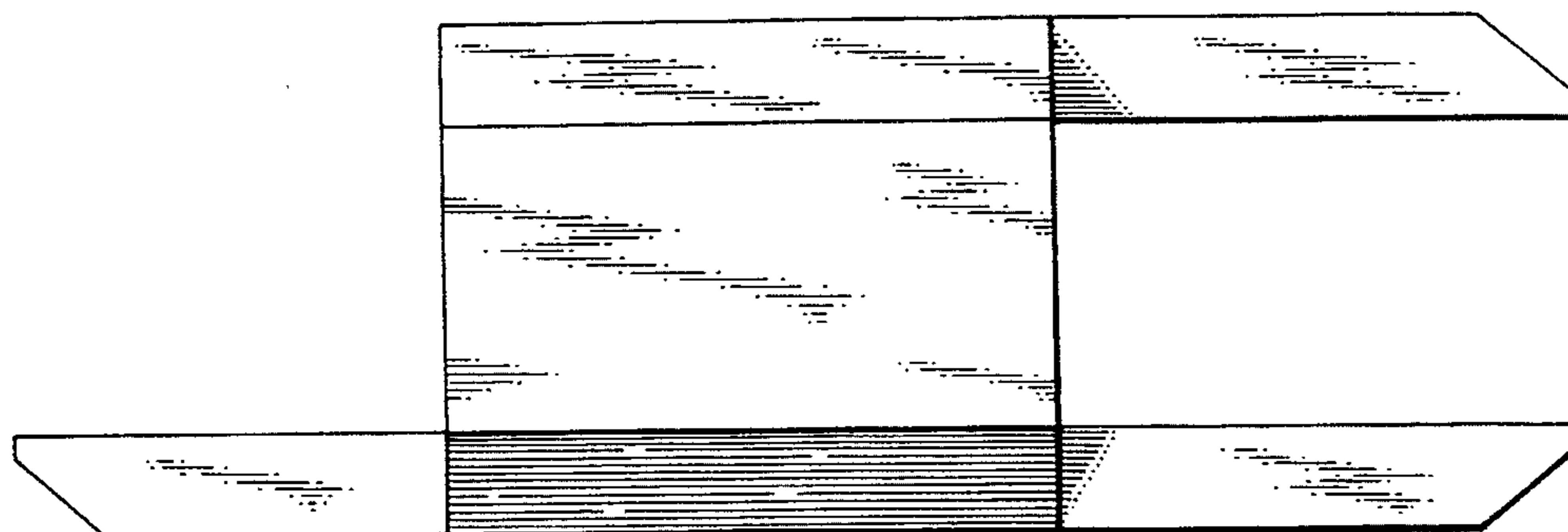

Fig. 2

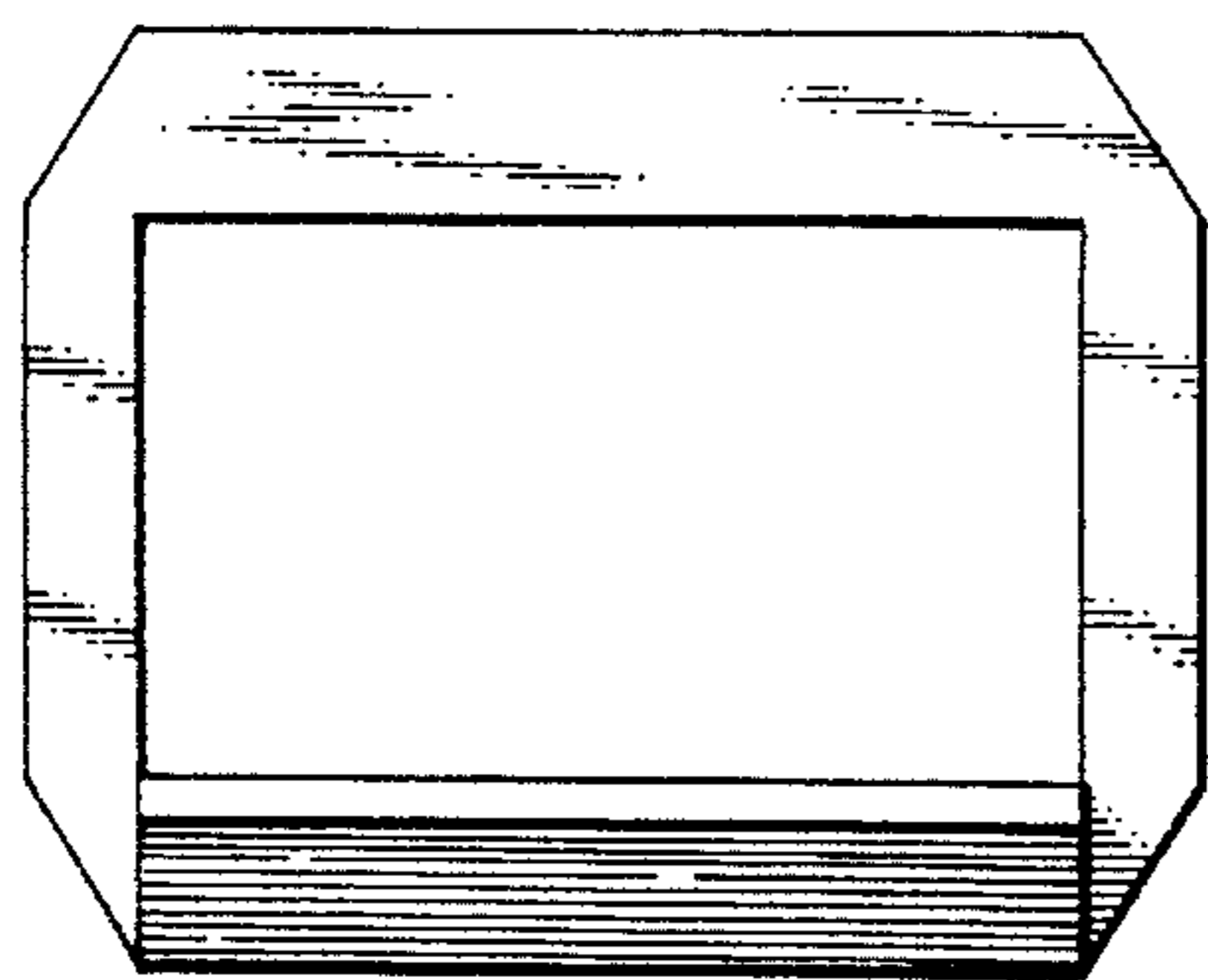

Fig. 3

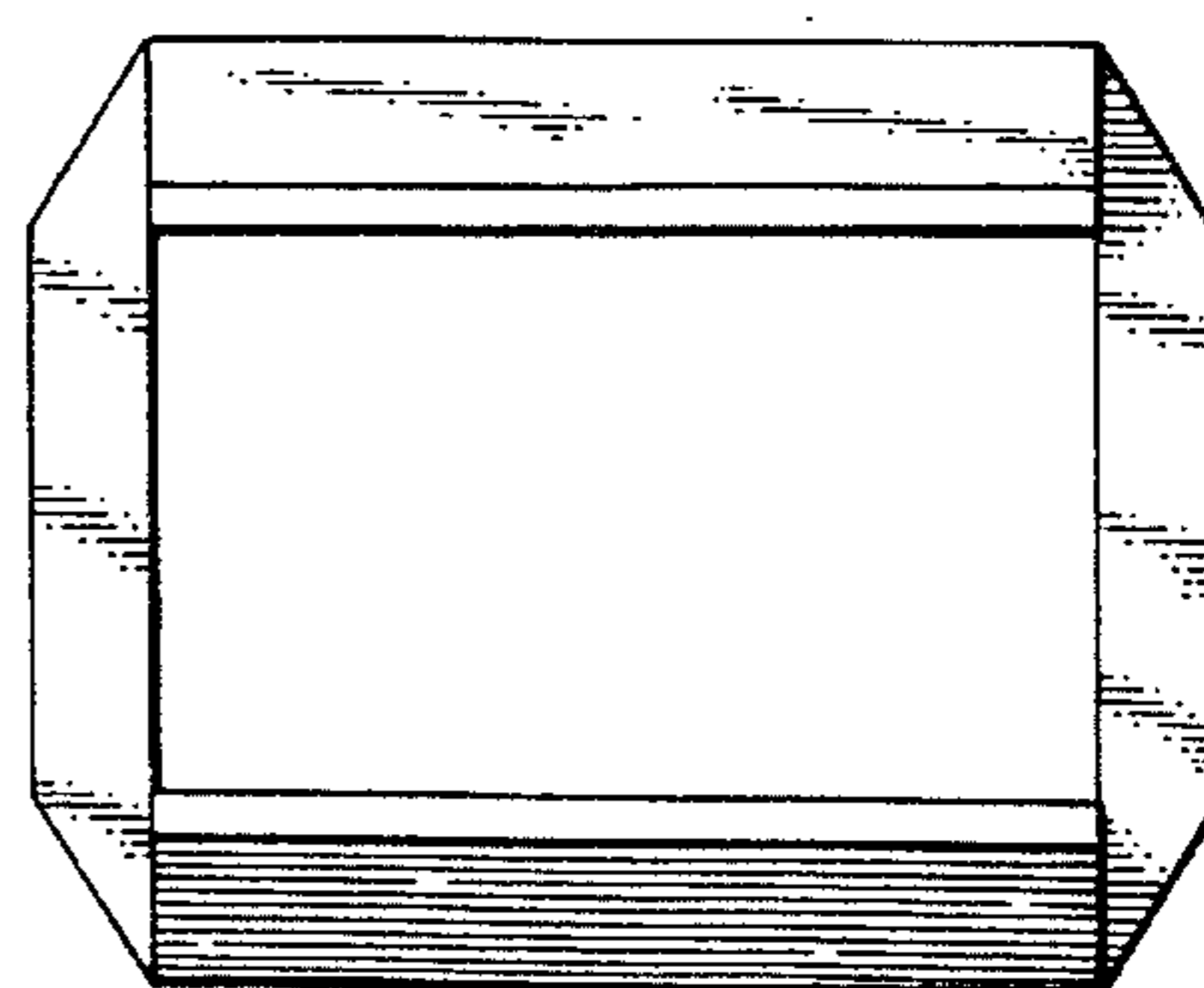

Fig. 4

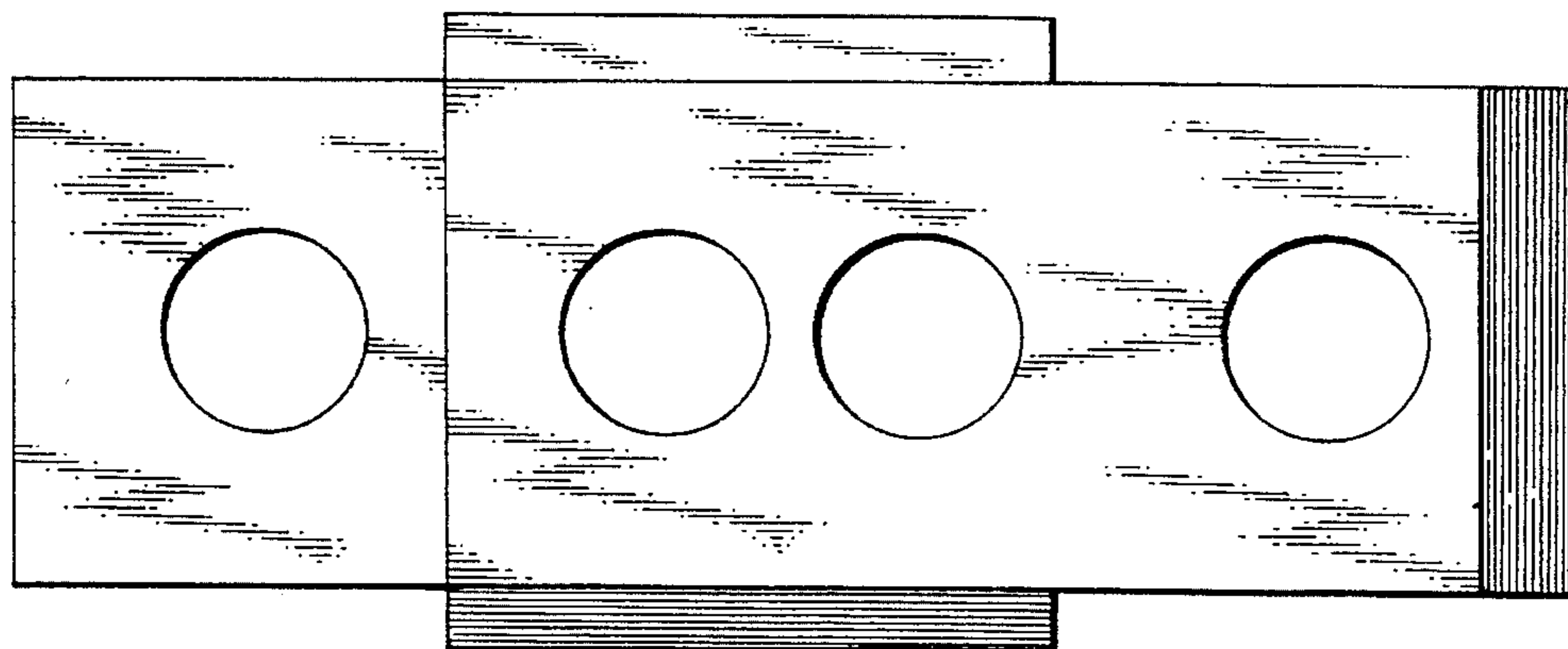

Fig. 5

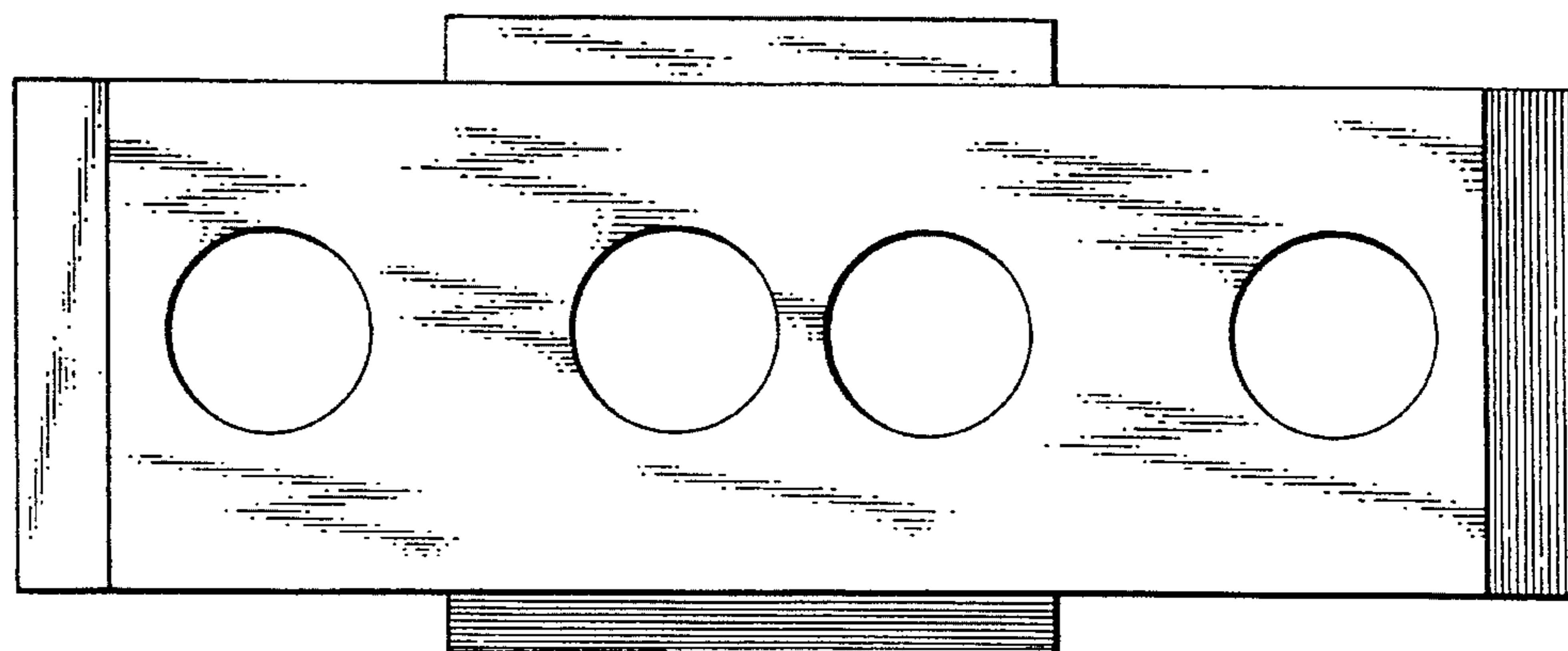

Fig. 6

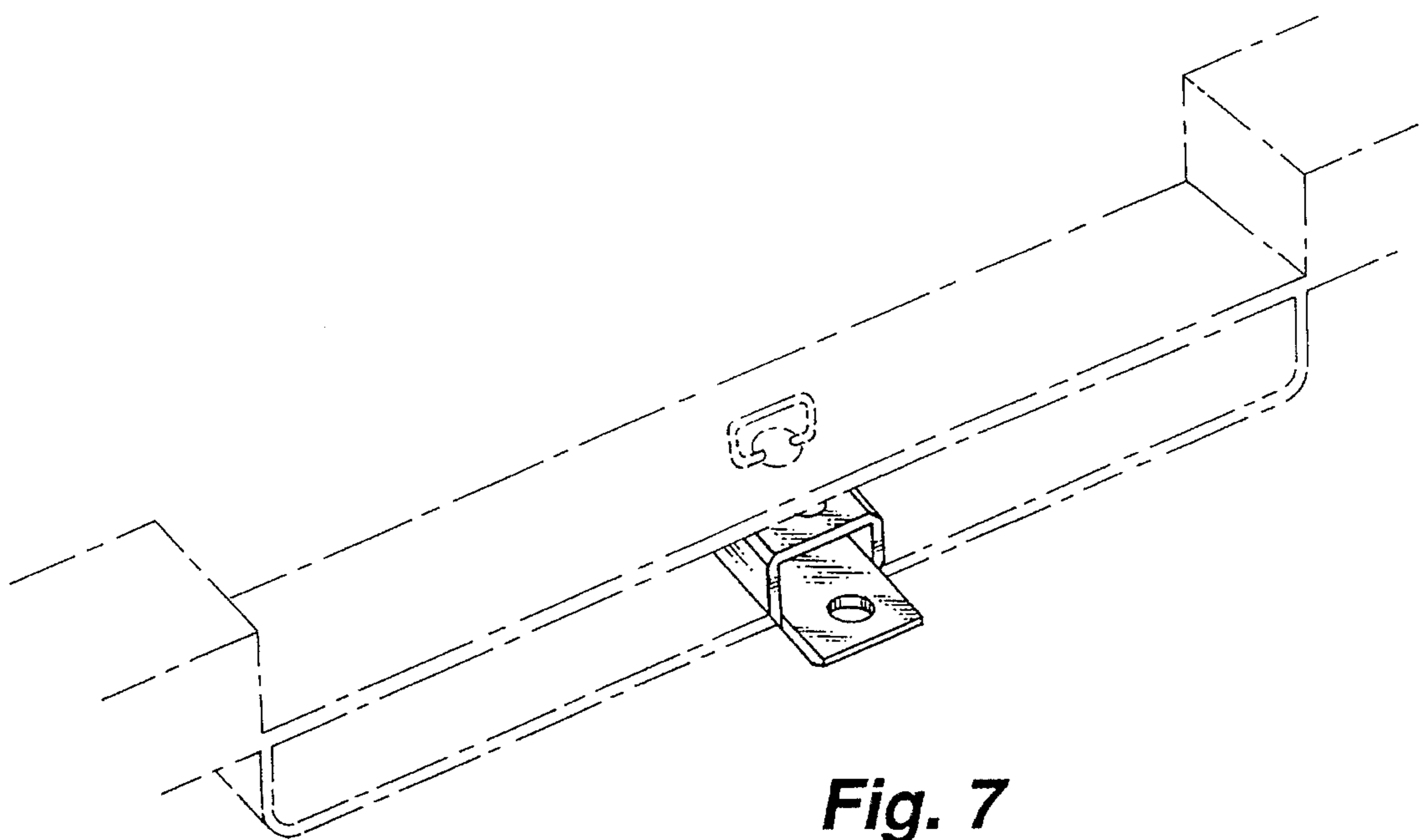

Fig. 7

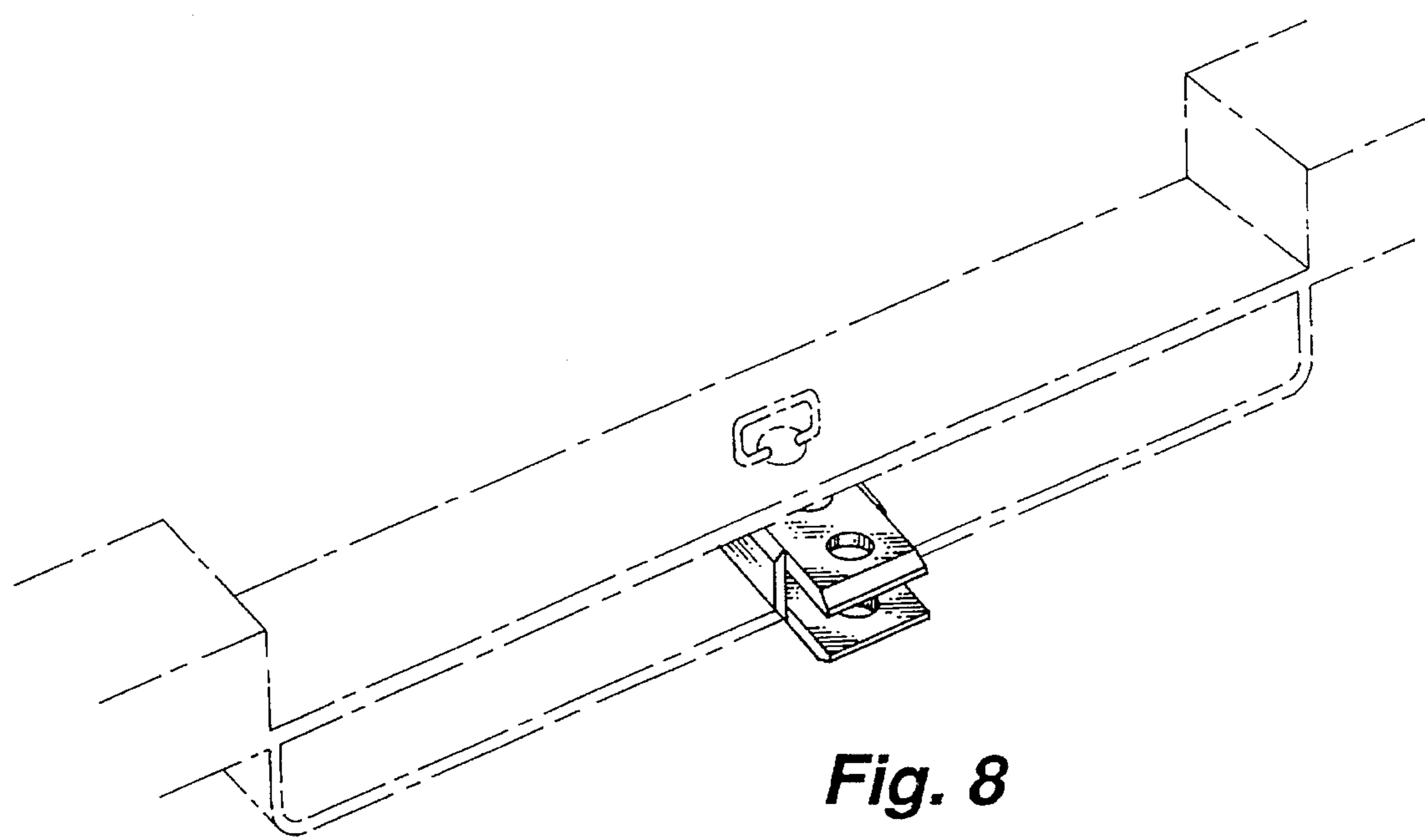

Fig. 8