



US00D369562S

United States Patent [19] Mizerak

[11] Patent Number: **Des. 369,562**
[45] Date of Patent: ****May 7, 1996**

[54] **PNEUMATIC SENSOR**

[75] Inventor: **Dennis S. Mizerak**, Brunswick, Ohio
[73] Assignee: **Tridelta Industries, Inc.**, Mentor, Ohio
[**] Term: **14 Years**

[21] Appl. No.: **35,421**
[22] Filed: **Feb. 27, 1995**
[52] U.S. Cl. **D10/46**
[58] Field of Search **D10/46, 85, 94;
D13/158; 73/861.38**

[56] **References Cited**

U.S. PATENT DOCUMENTS

4,888,991	12/1989	Lew	73/861.38	X
5,048,350	9/1991	Hussain et al.	73/861.38	
5,048,351	9/1991	Dames	73/861.38	
5,054,322	10/1991	Lew	73/861.38	
5,379,649	1/1995	Katotay	73/861.38	

Primary Examiner—Antoine Duval Davis
Attorney, Agent, or Firm—D. Peter Hochberg; Mark Kusner;
Michael Jaffe

[57] **CLAIM**

The ornamental design for a pneumatic sensor, as shown and described.

DESCRIPTION

FIG. 1 is a perspective view of our novel pneumatic sensor

showing in phantom a mounting bracket therefor;
FIG. 2 is a top plan view thereof;
FIG. 3 is a side elevational view thereof;
FIG. 4 is a bottom plan view thereof;
FIG. 5 is a front elevational view thereof;
FIG. 6 is a rear elevational view thereof;
FIG. 7 is a side elevational view of a first alternate embodiment of our novel pneumatic sensor, the opposite side elevational view being a mirror image thereof;
FIG. 8 is a rear elevational view of the pneumatic sensor shown in FIG. 7, the top and bottom views of the embodiment shown in FIG. 7 being identical to those shown in FIGS. 2 and 4;
FIG. 9 is a perspective view of a second alternate embodiment of our pneumatic sensor;
FIG. 10 is a top view of the pneumatic sensor shown in FIG. 9;
FIG. 11 is a side elevational view of the pneumatic sensors shown in FIG. 9;
FIG. 12 is a bottom plan view of the pneumatic sensor shown in FIG. 9;
FIG. 13 is a front elevational view of the pneumatic sensor shown in FIG. 9; and,
FIG. 14 is a rear elevational view of the pneumatic sensor shown in FIG. 9.

The broken line showings are for illustrative purposes only and form no part of the claimed design.

1 Claim, 7 Drawing Sheets

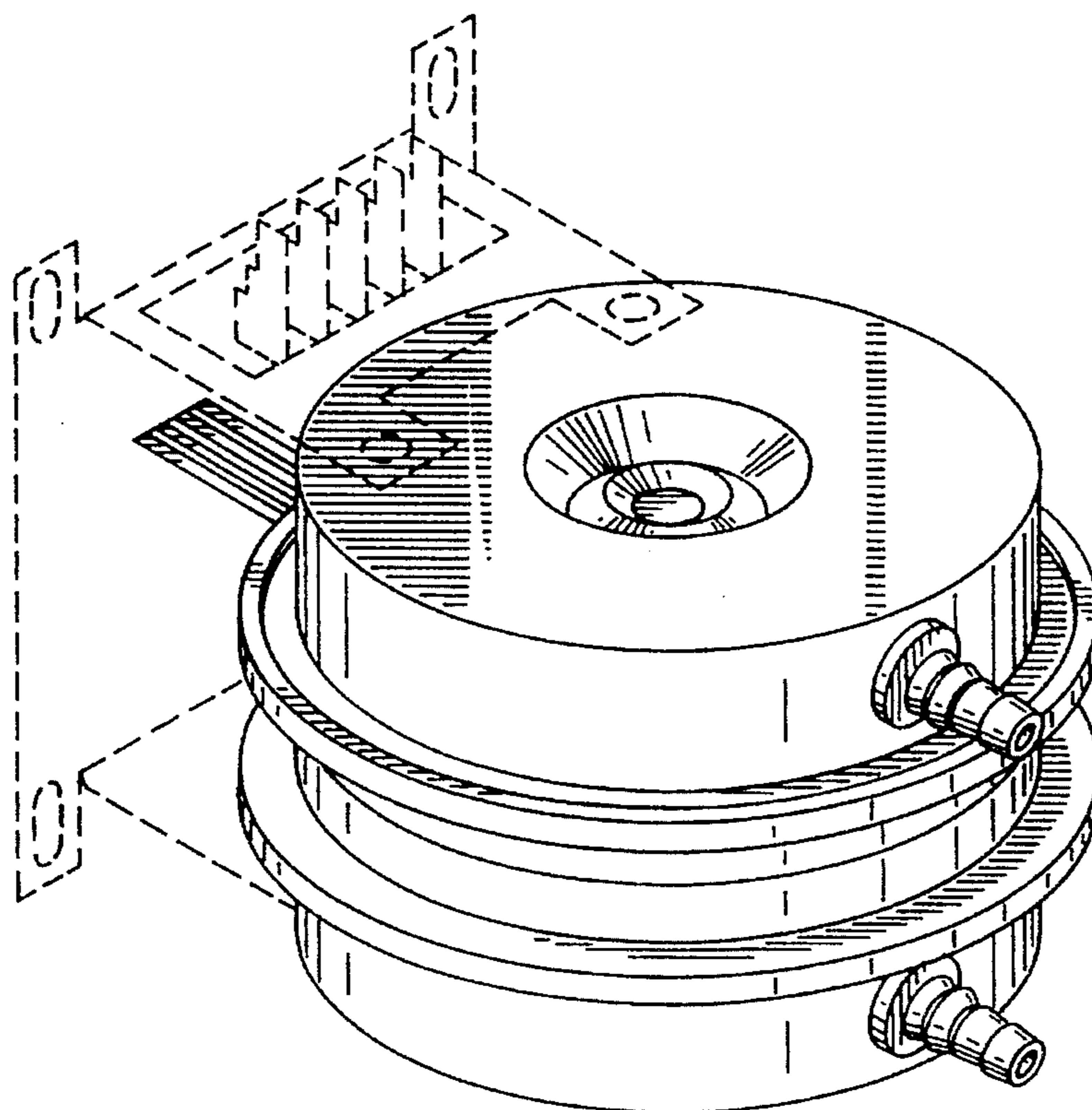

FIG. 1

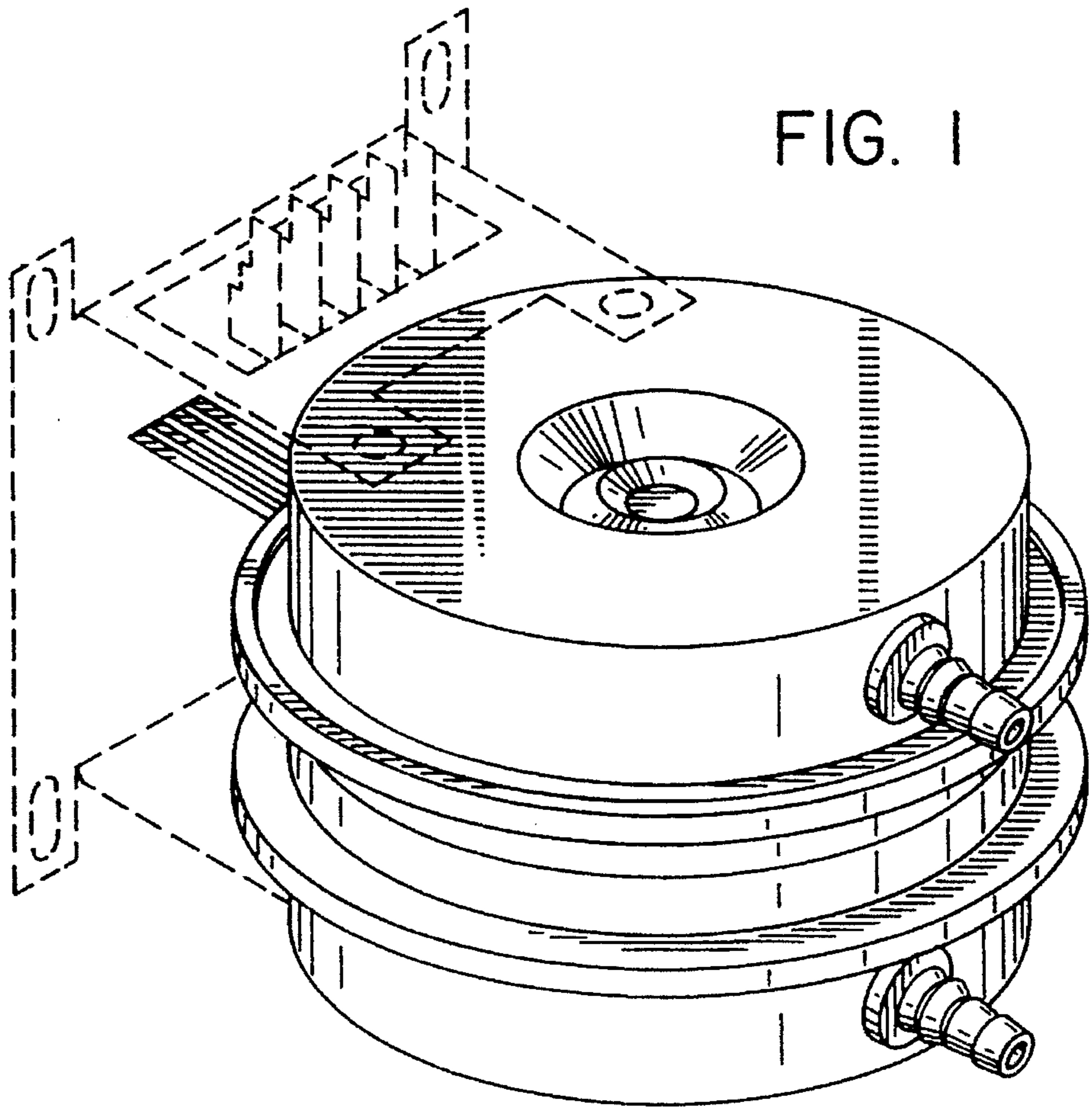

FIG. 2

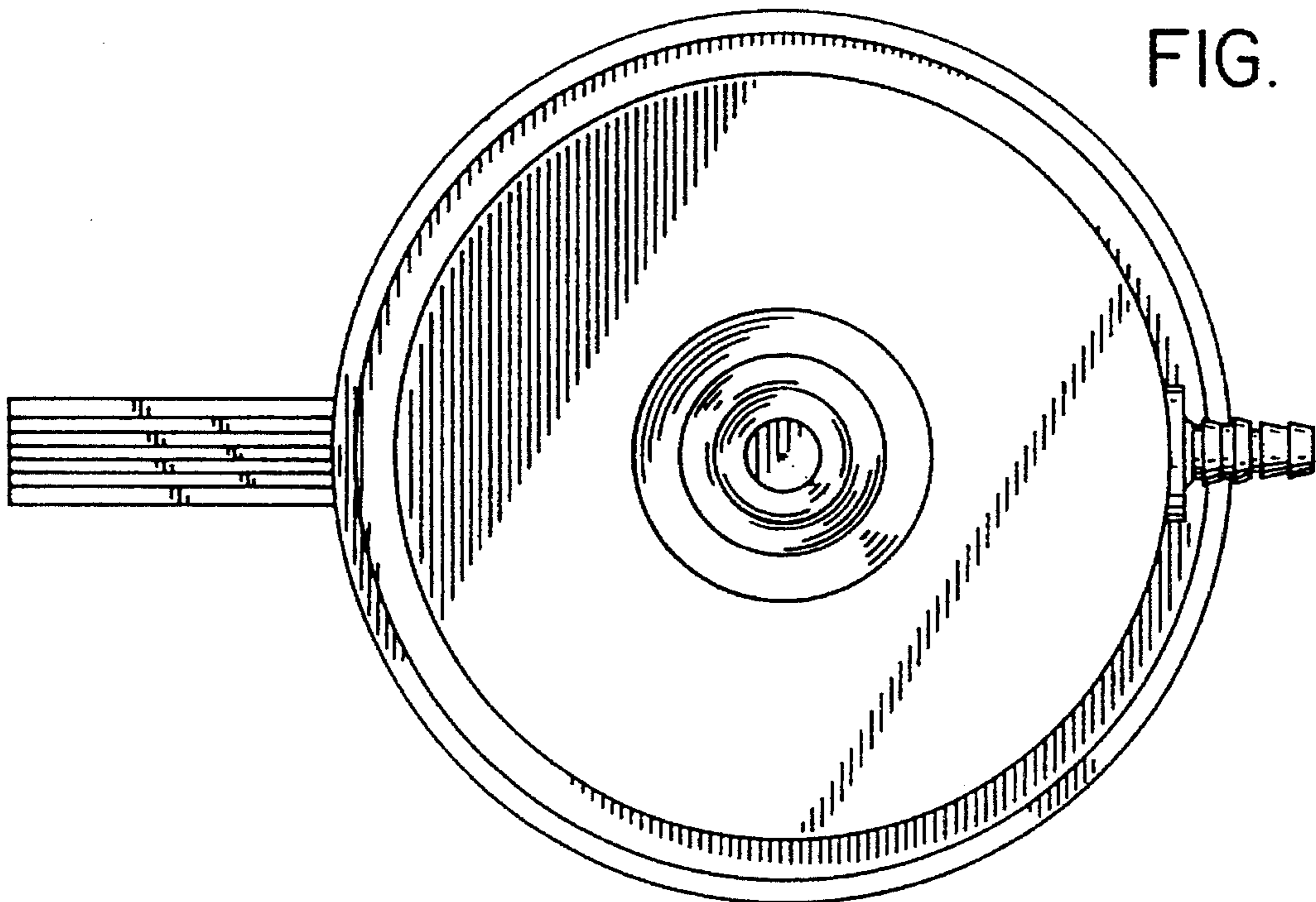

FIG. 3

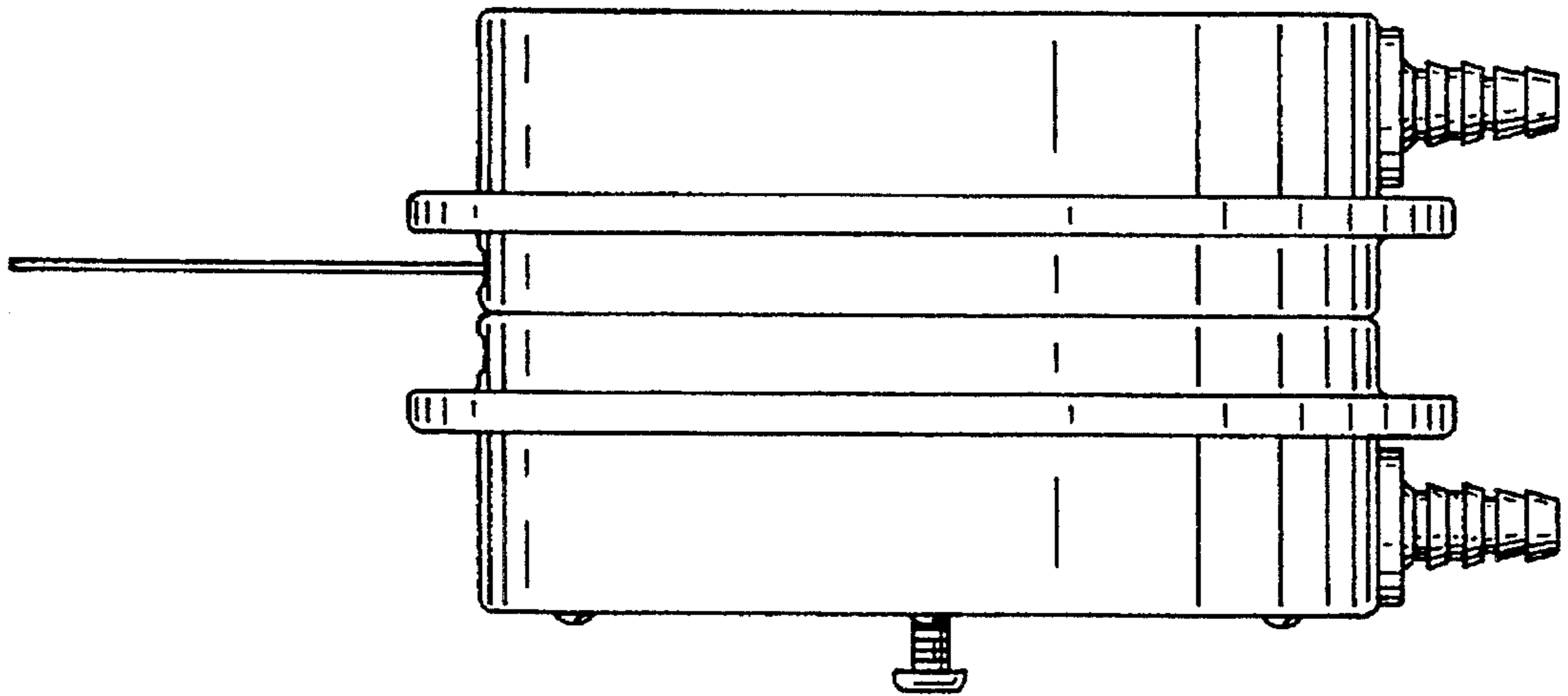

FIG. 4

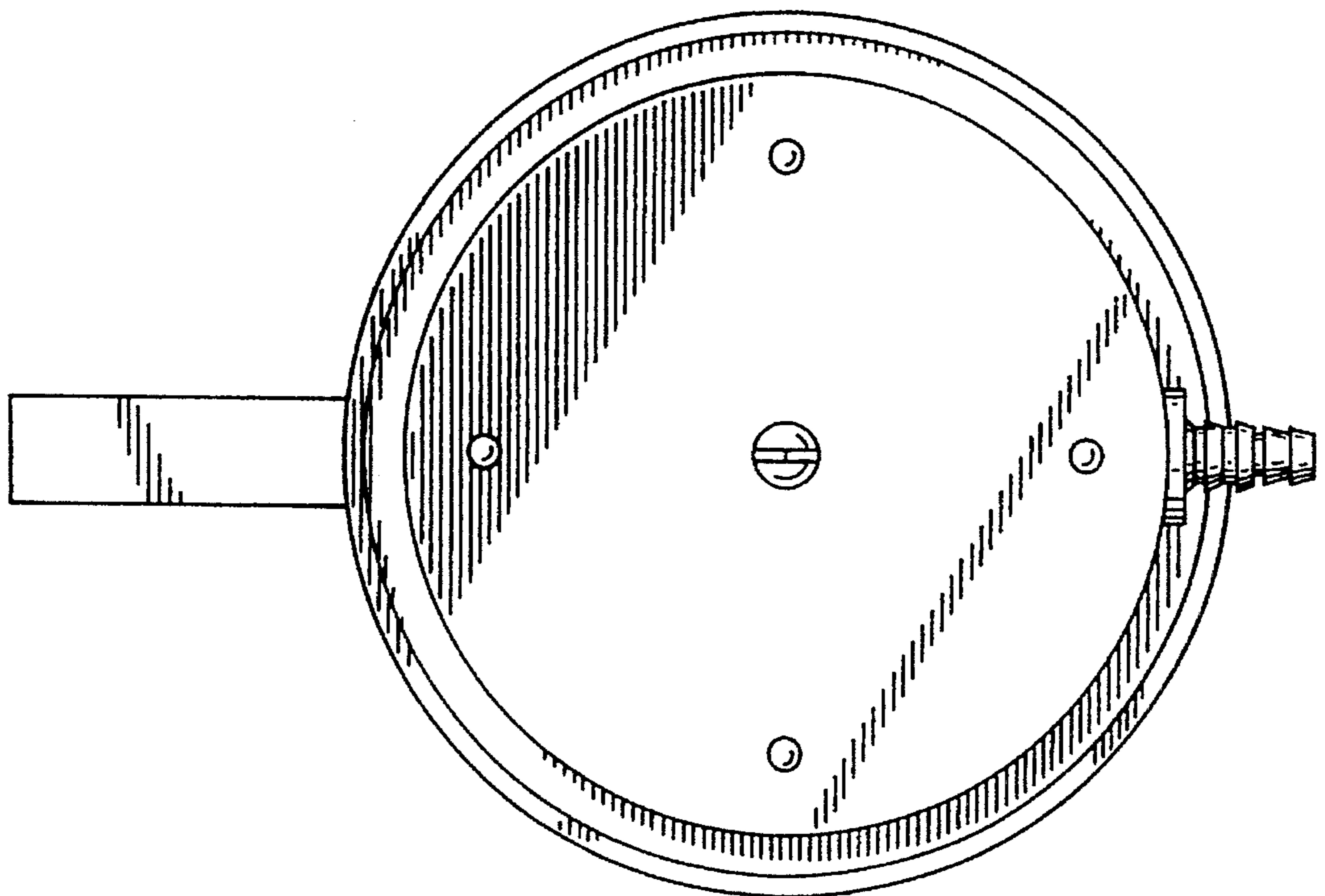

FIG. 5

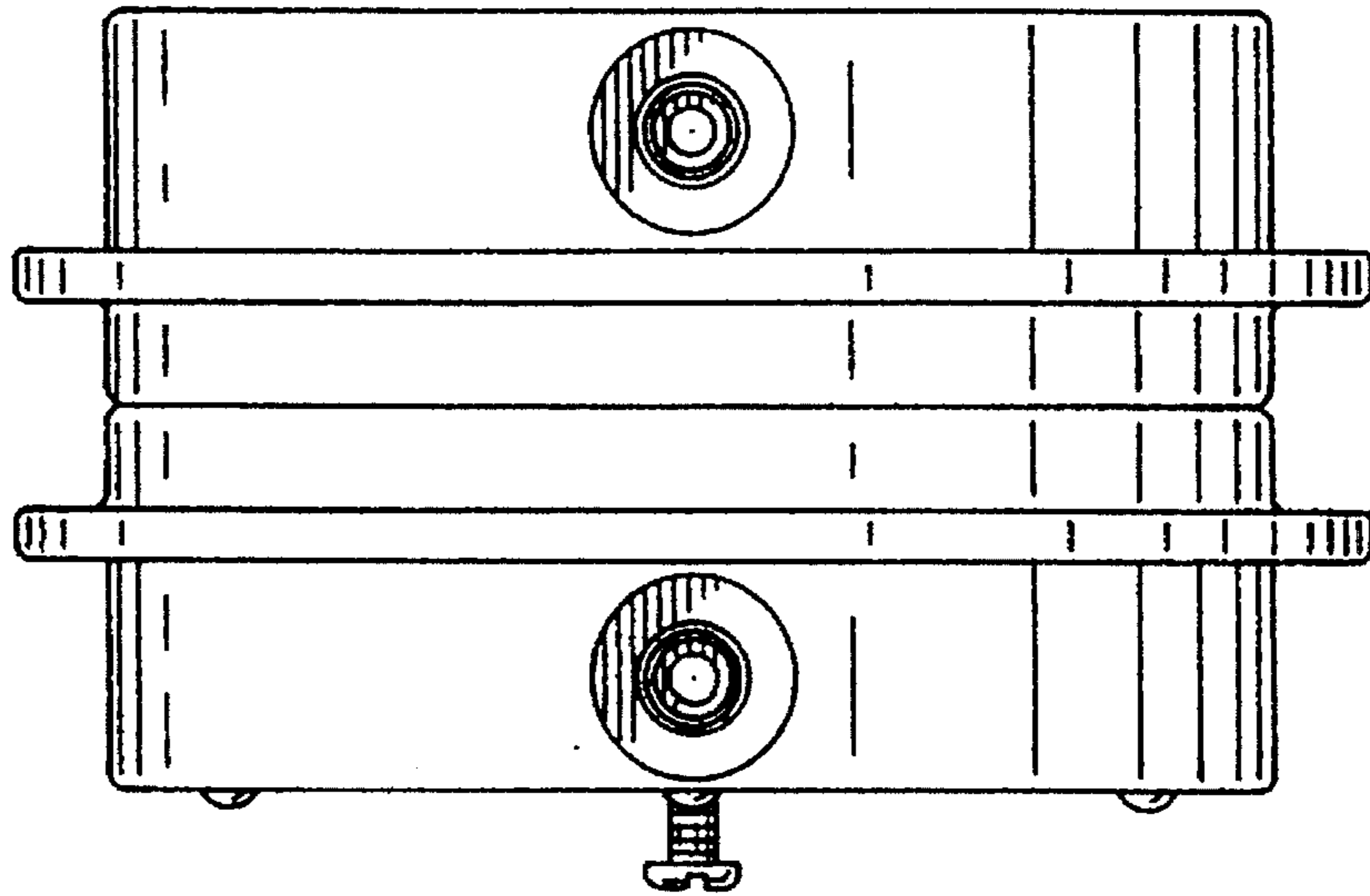

FIG. 6

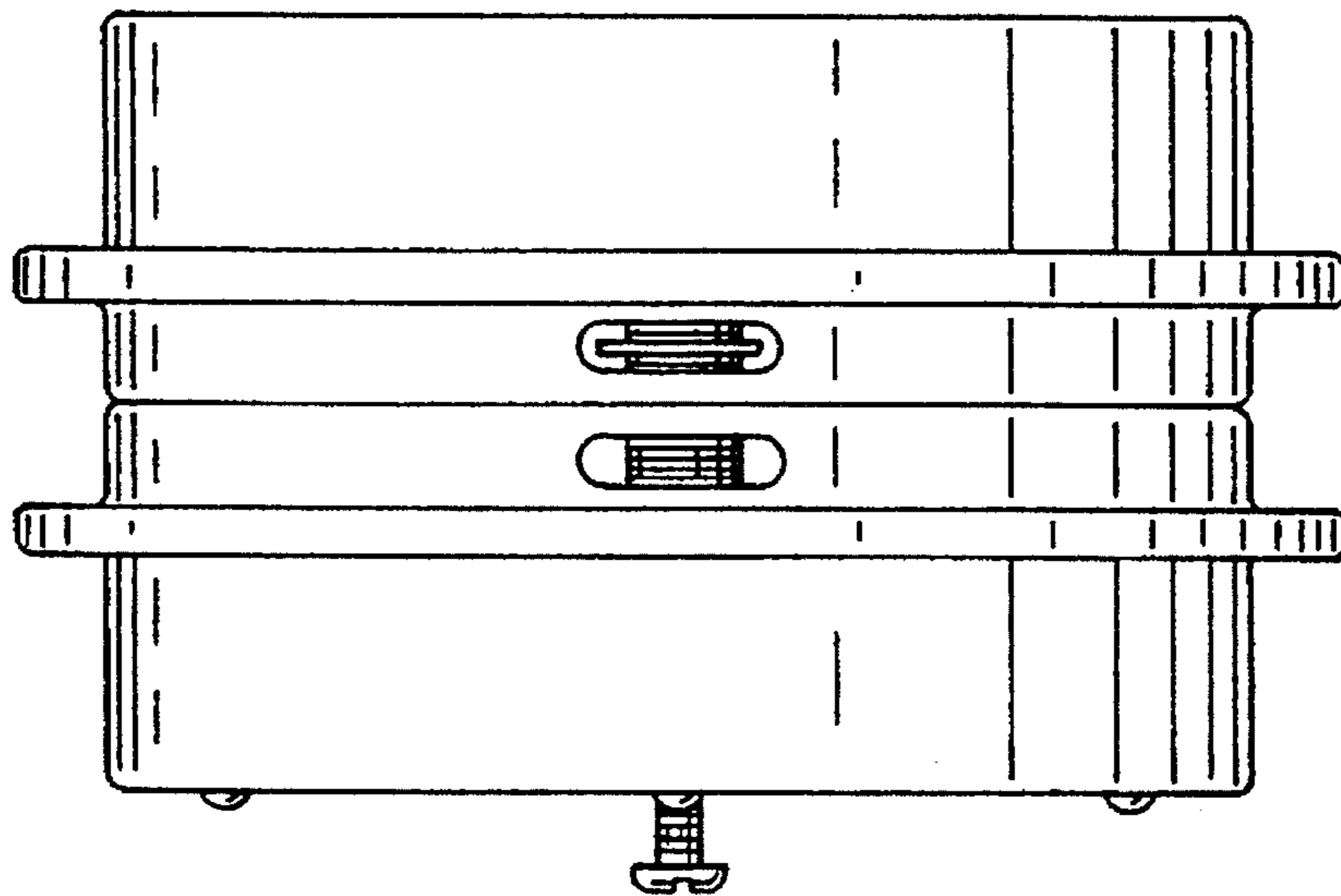

FIG. 7

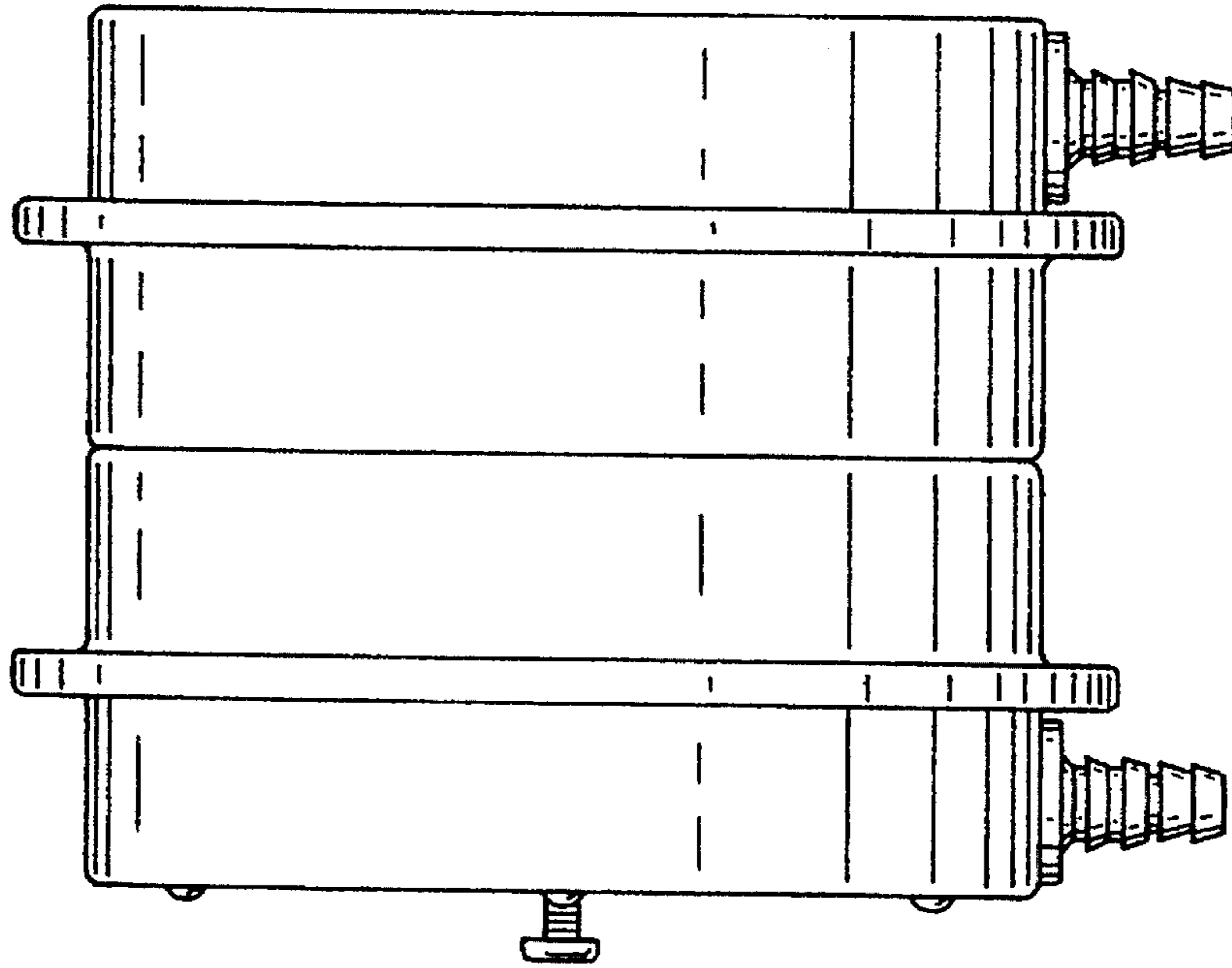

FIG. 8

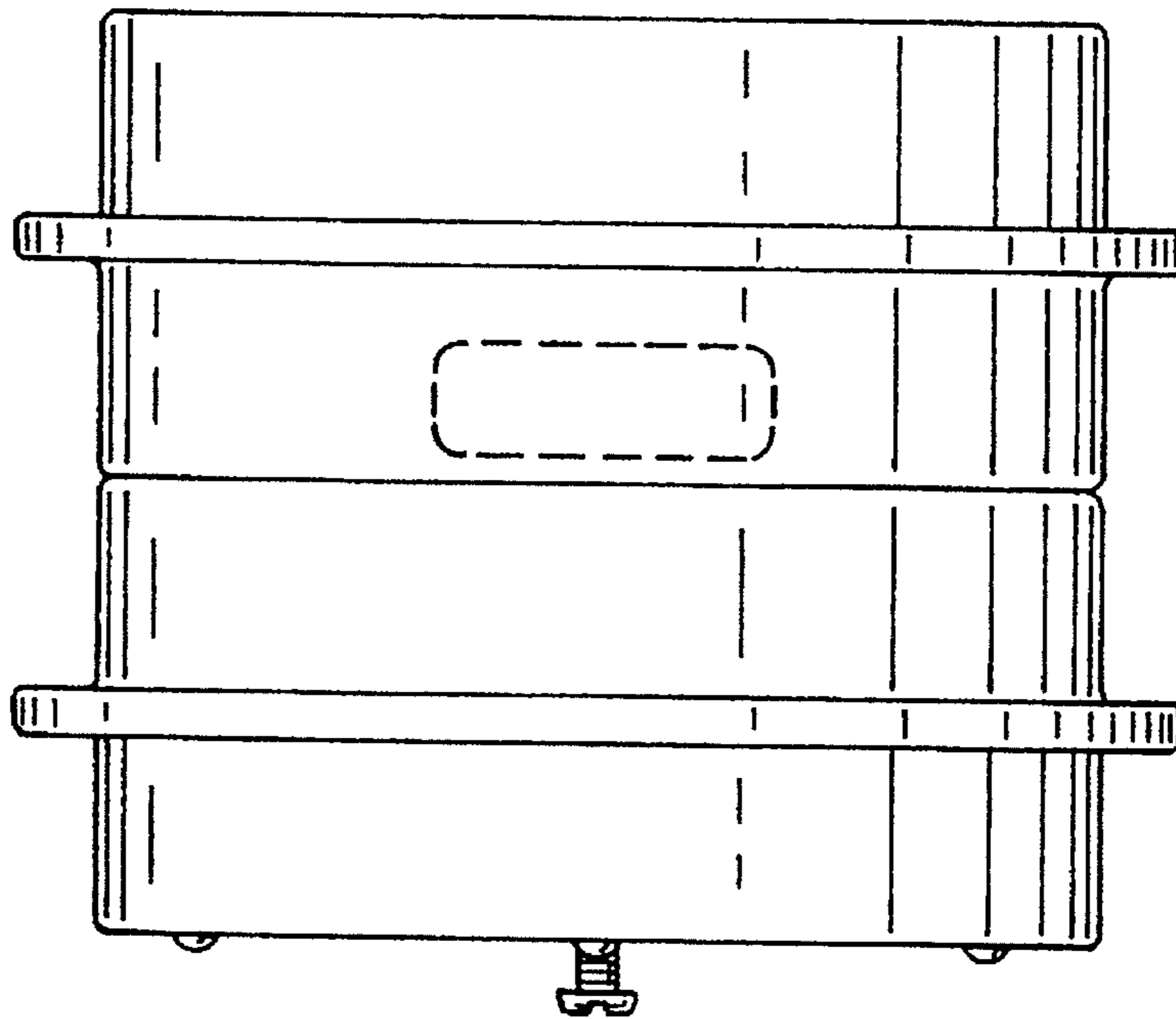

FIG. 9

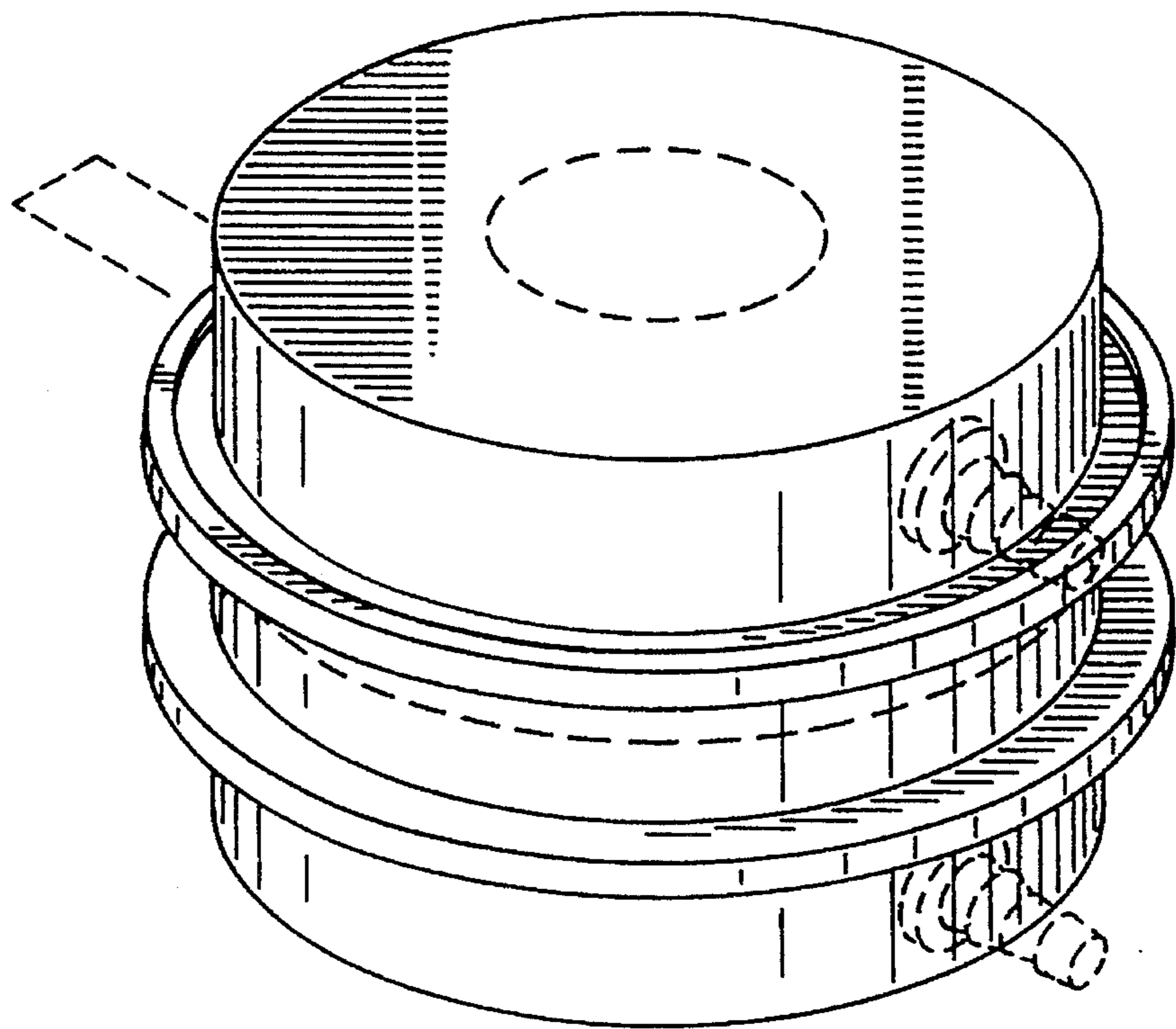

FIG. 10

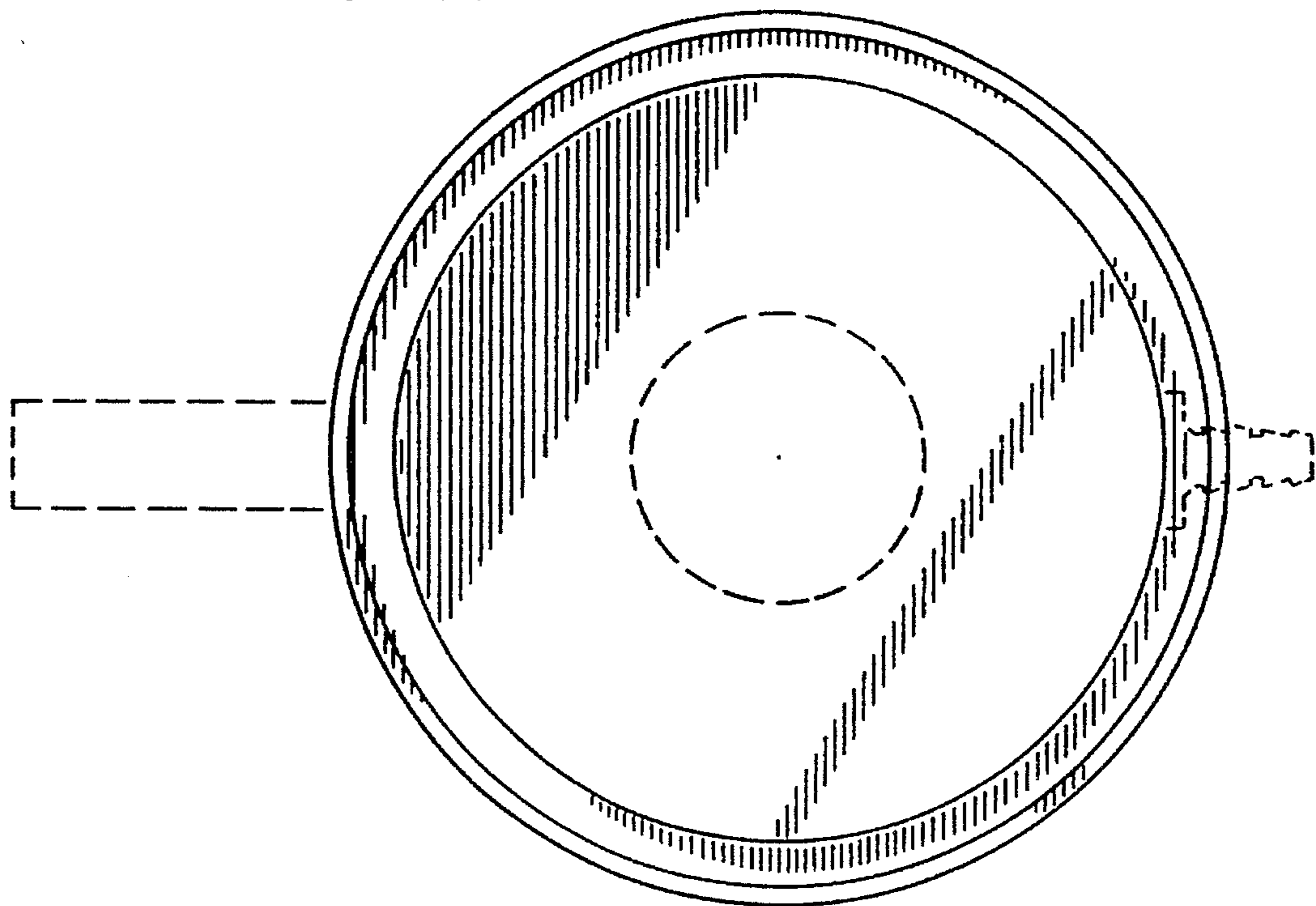

FIG. 11

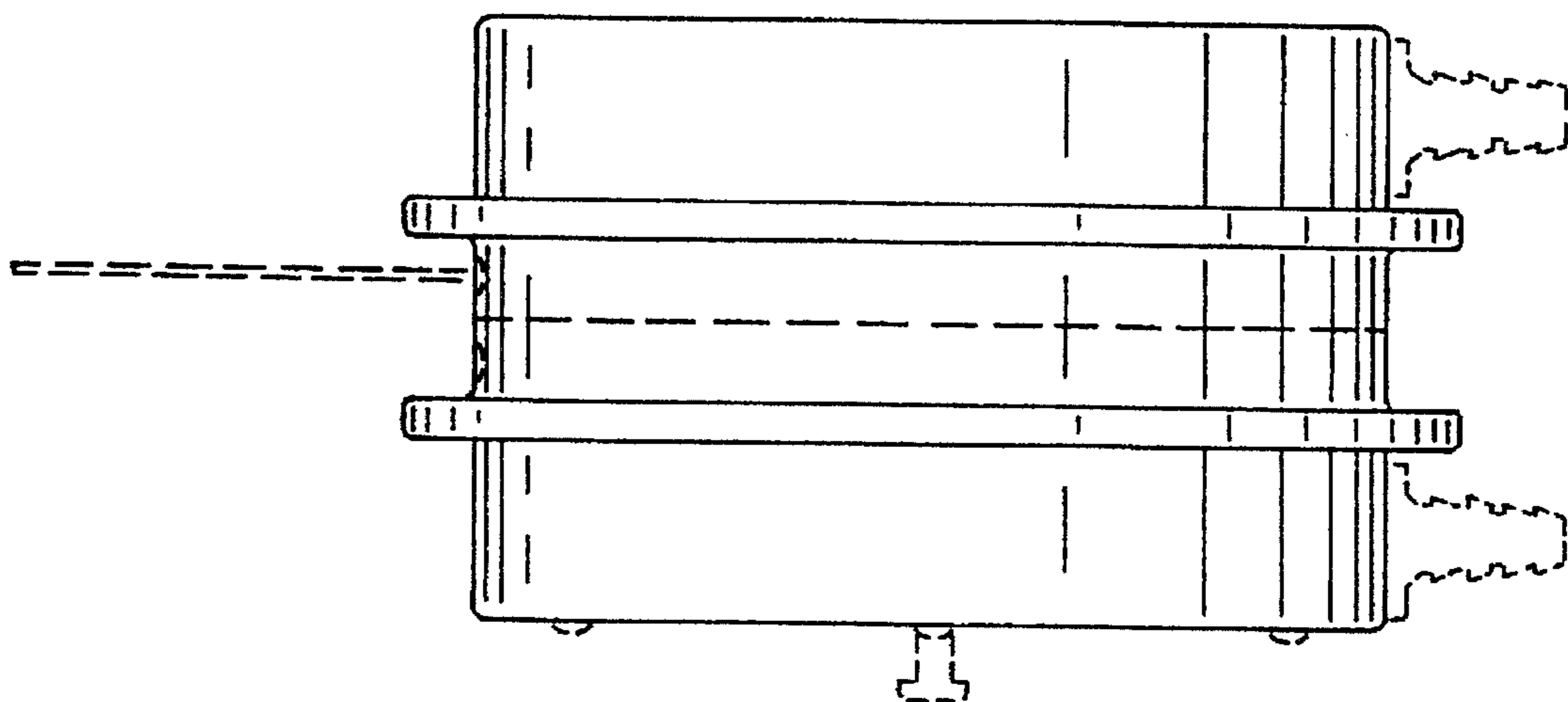

FIG. 12

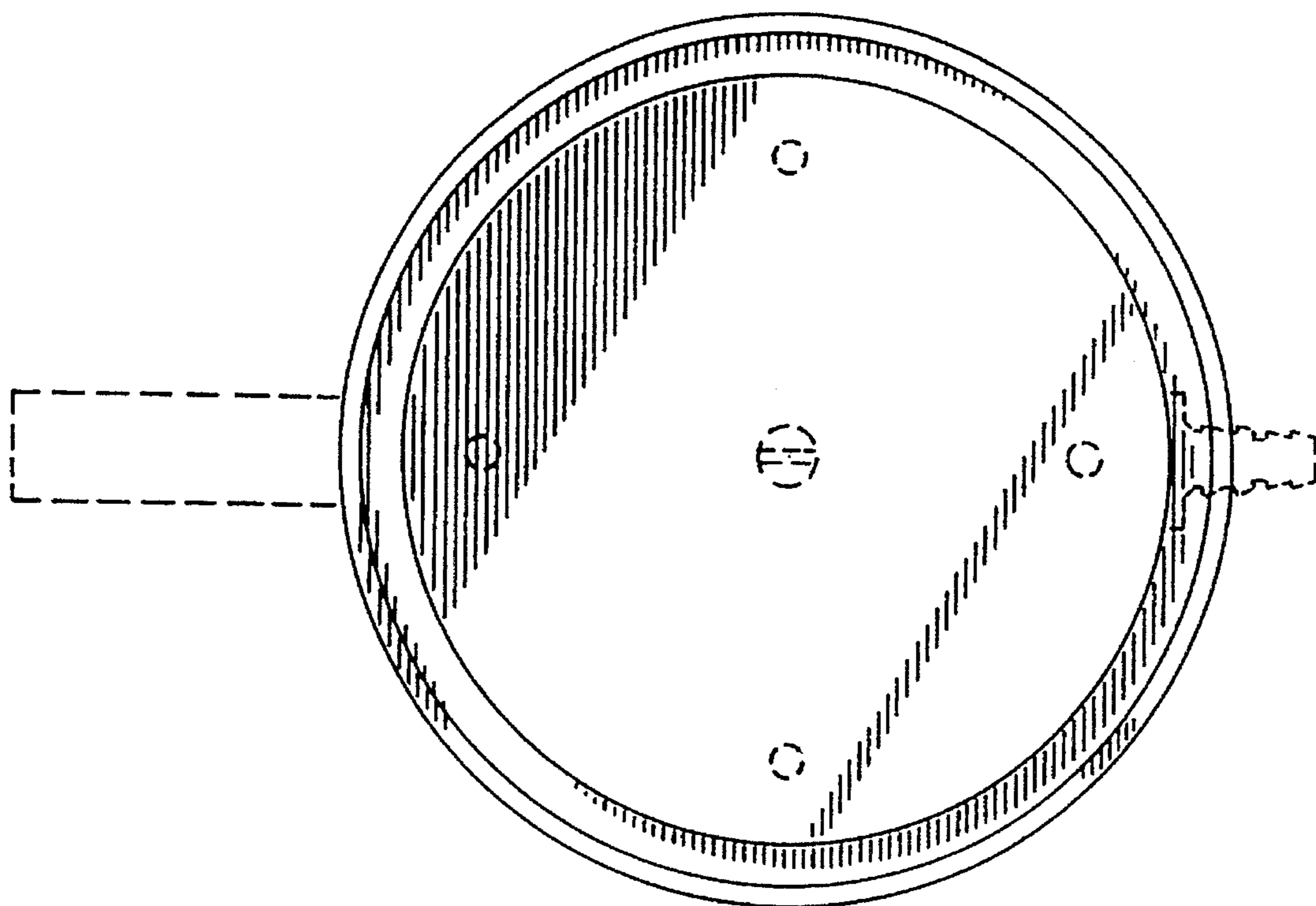

FIG. 13

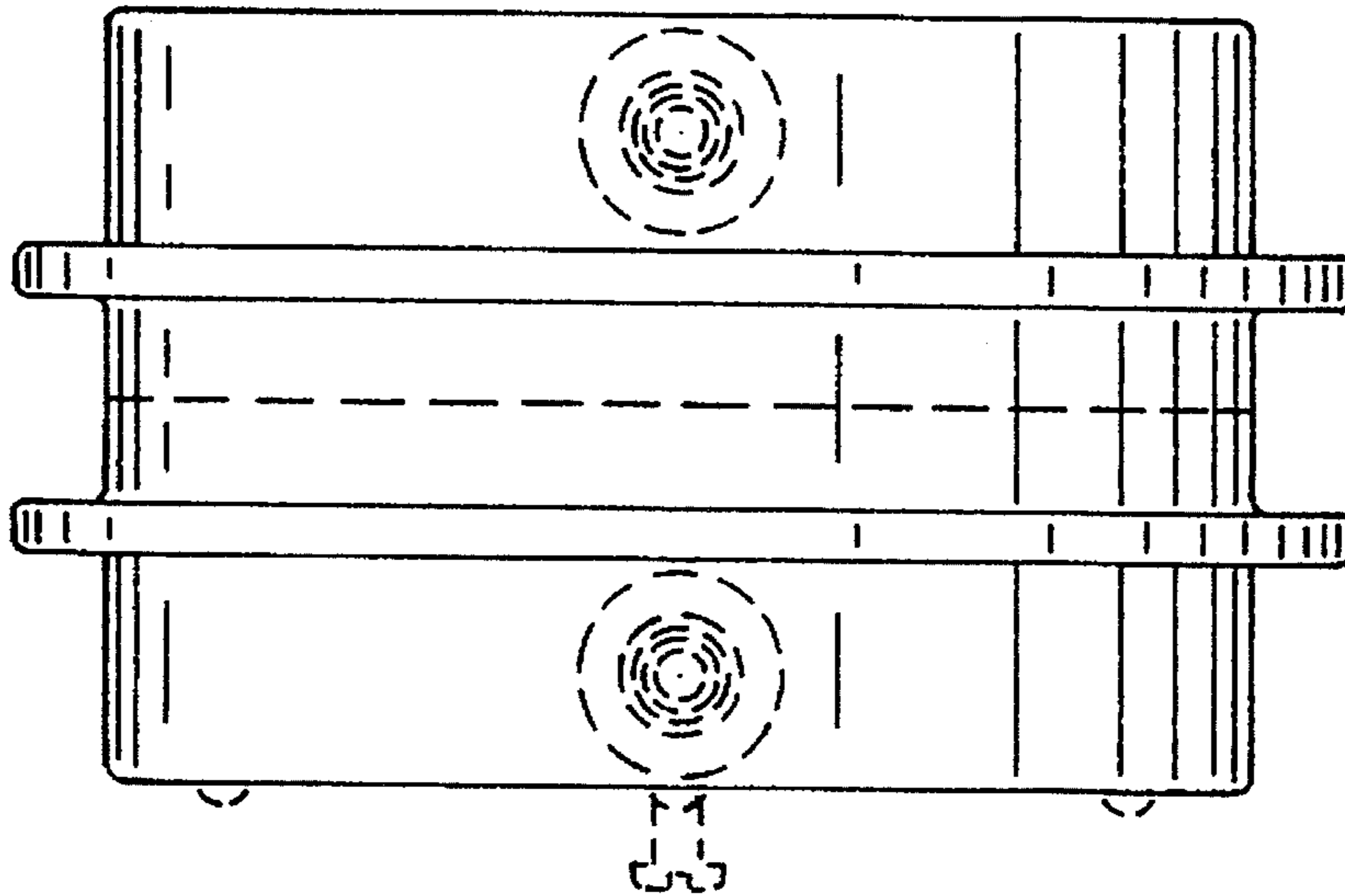

FIG. 14

