



US00D369545S

United States Patent [19]
Lenterman

[11] **Patent Number:** **Des. 369,545**
[45] **Date of Patent:** ****May 7, 1996**

[54] **BOX**

2,877,832 3/1959 Reavis 297/229

[75] Inventor: **Henri Lenterman**, Culver City, Calif.

Primary Examiner—Alan P. Douglas

Assistant Examiner—Linda Brooks

[73] Assignee: **Intromarketing, Inc.**, Woodland Hills, Calif.

Attorney, Agent, or Firm—John S. Christopher

[**] Term: **14 Years**

[57] **CLAIM**

The ornamental design for a box, as shown and described.

[21] Appl. No.: **35,414**

DESCRIPTION

[22] Filed: **Feb. 27, 1995**

FIG. 1 is a perspective view of a box showing my new design;

[52] **U.S. Cl.** **D9/308**

FIG. 2 is a front elevation thereof;

[58] **Field of Search** D6/611, 610; D3/269,
D3/270, 271, 273; 206/45.31, 326, 335;
D9/308

FIG. 3 is a right side elevation thereof;

FIG. 4 is a rear elevation thereof;

FIG. 5 is a left side elevation thereof;

FIG. 6 is a top plan view thereof; and,

FIG. 7 is a bottom plan view thereof.

[56] **References Cited**

U.S. PATENT DOCUMENTS

D. 339,688 9/1993 Steidl D3/271

D. 350,282 9/1994 Lenterman D9/308

1 Claim, 4 Drawing Sheets

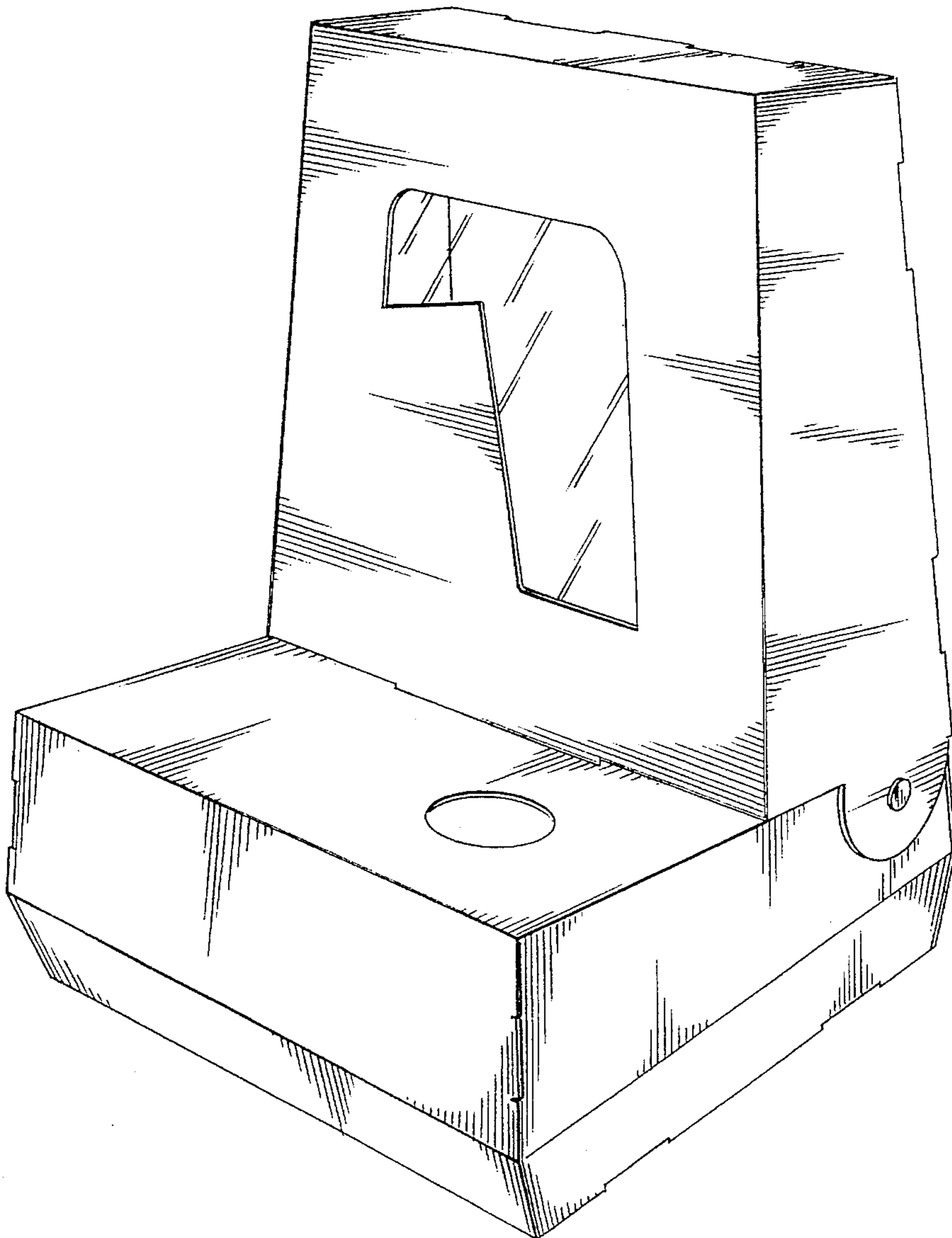
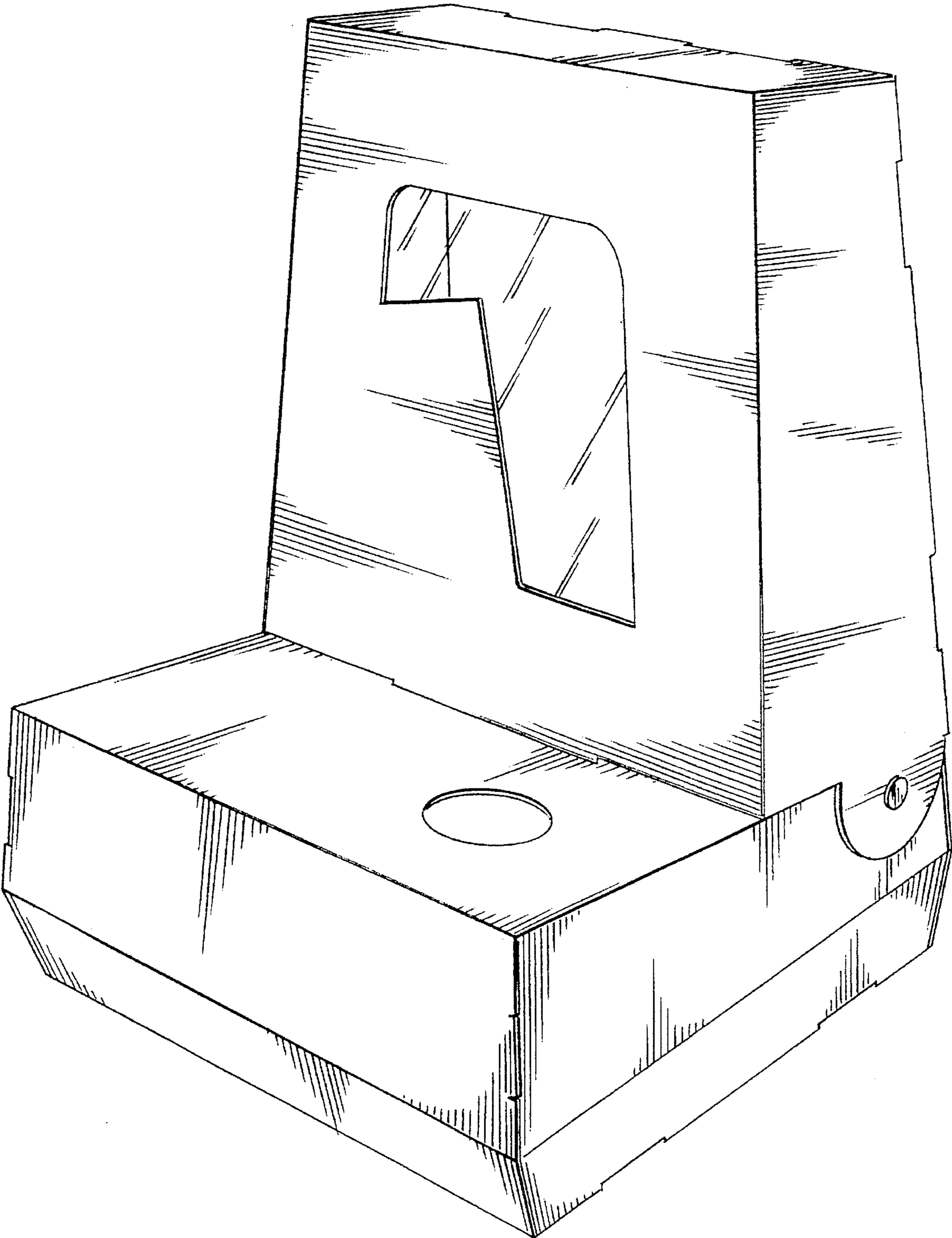

FIG. 1



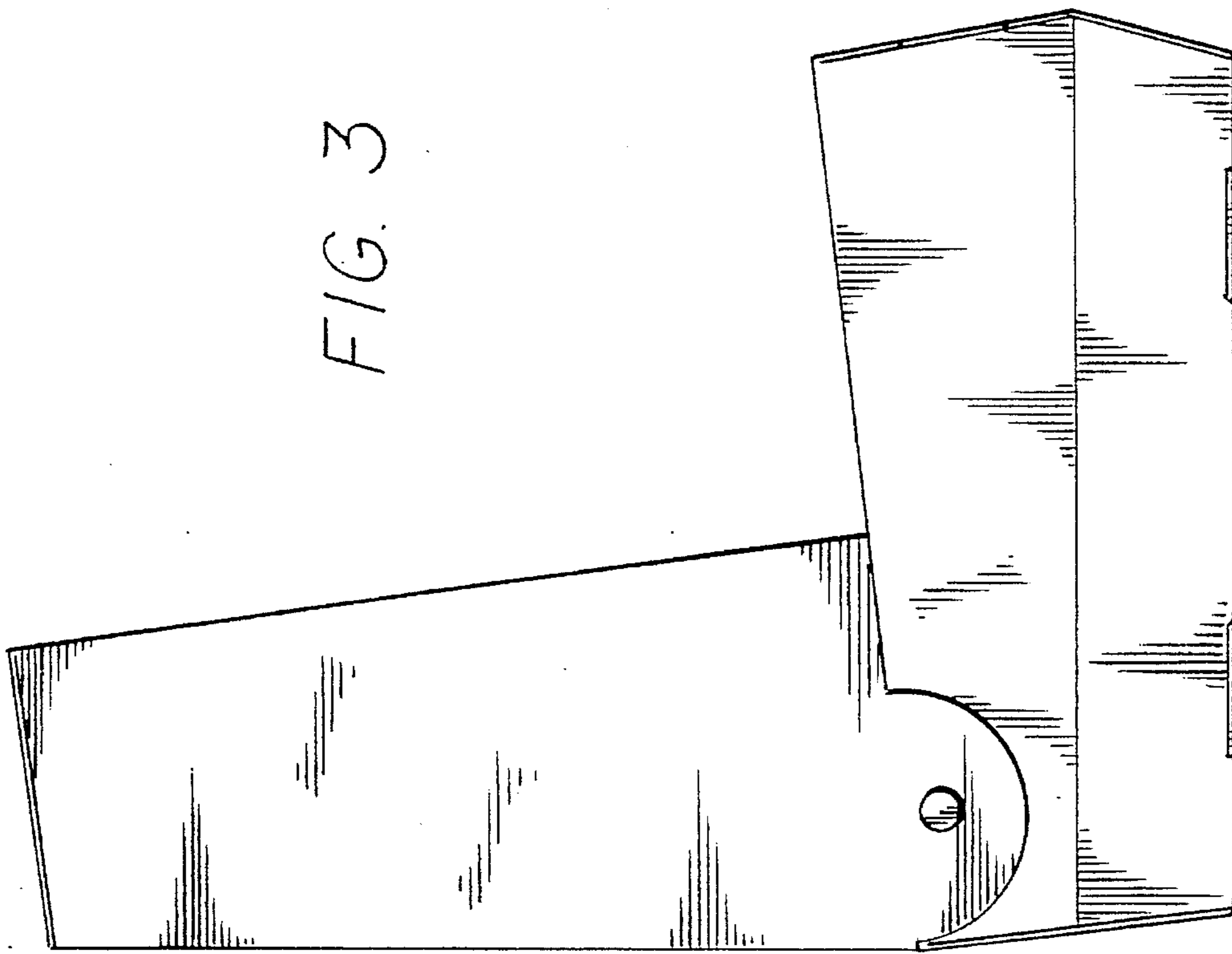

FIG. 3

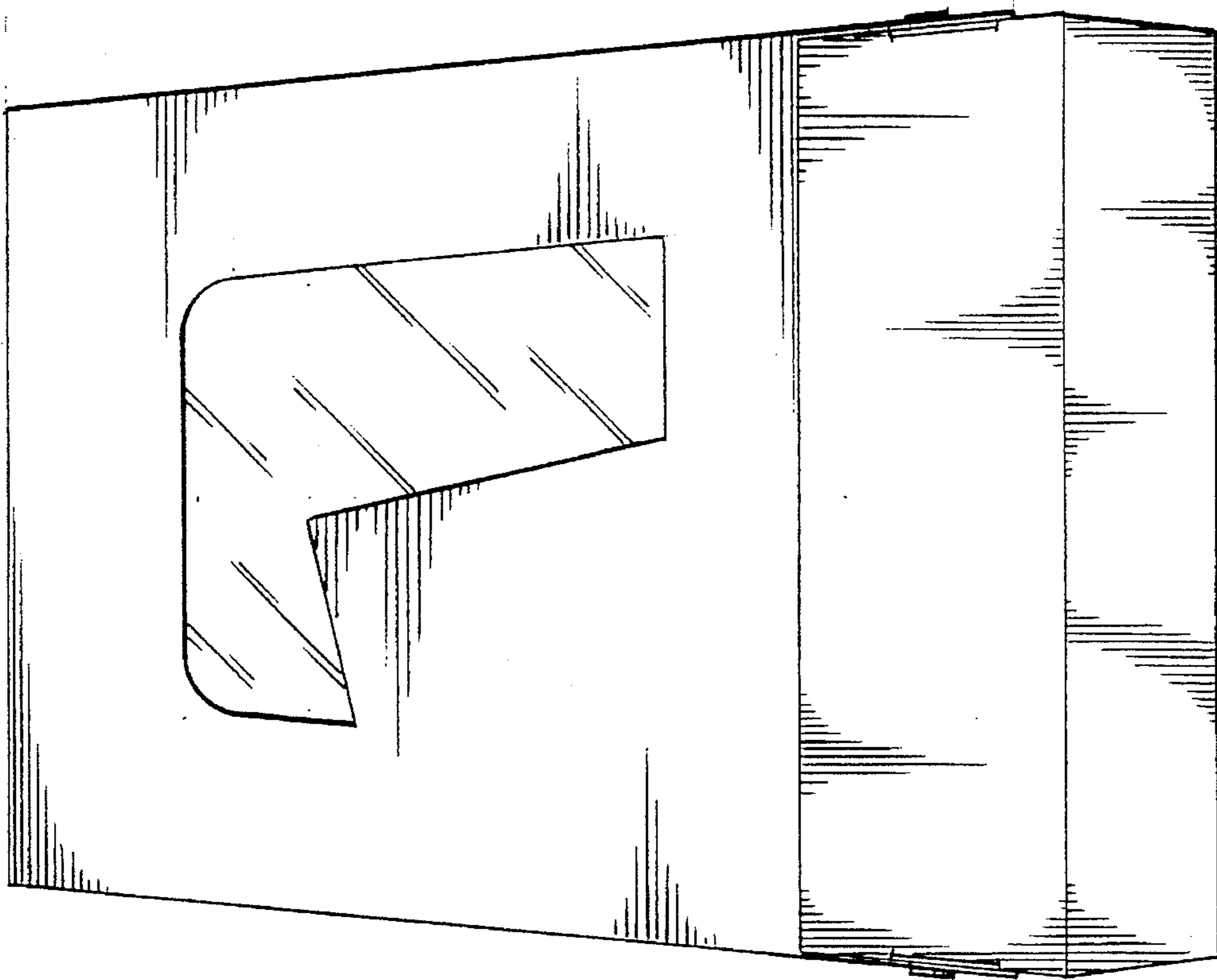

FIG. 2

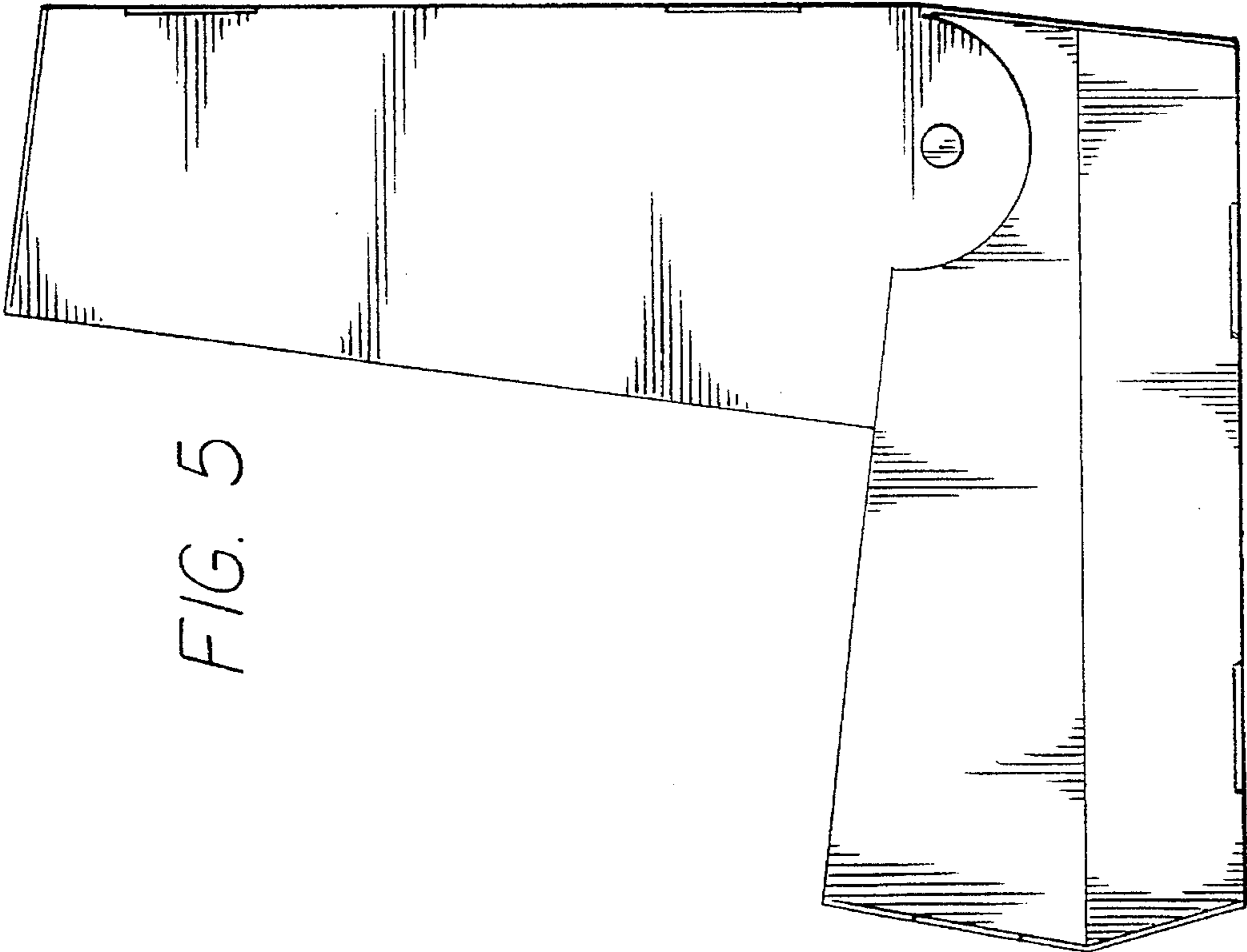

FIG. 5

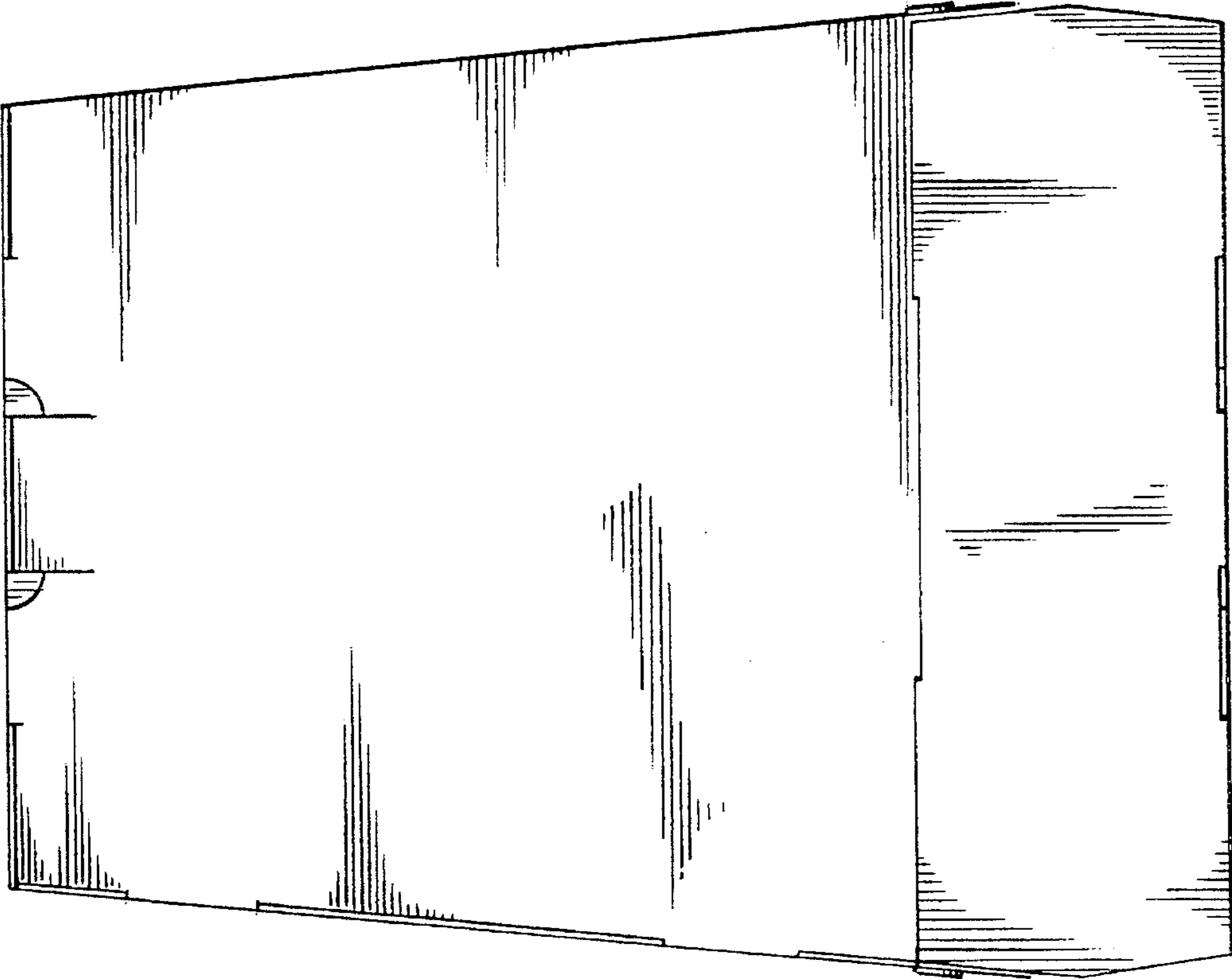

FIG. 4

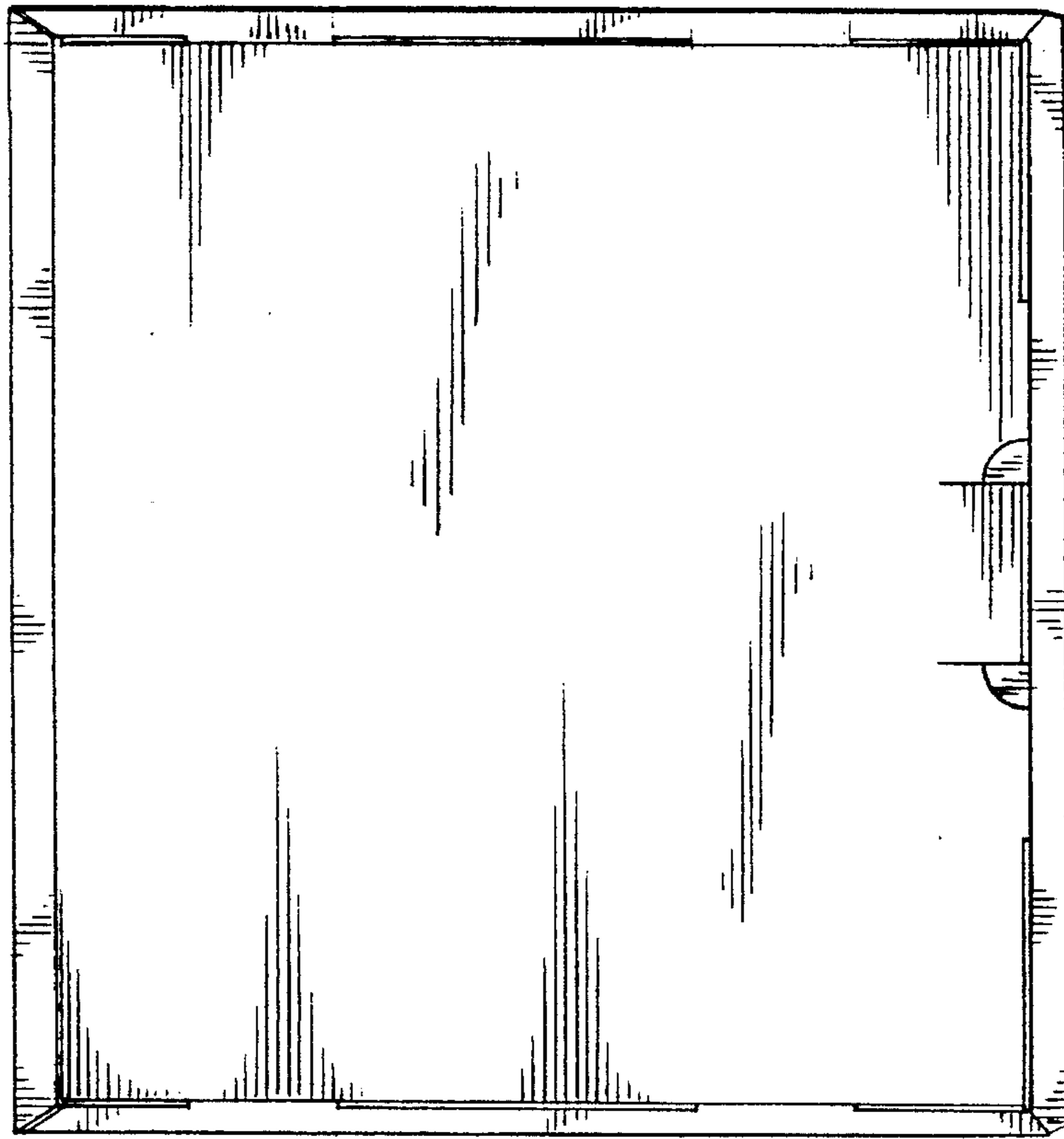

FIG. 7

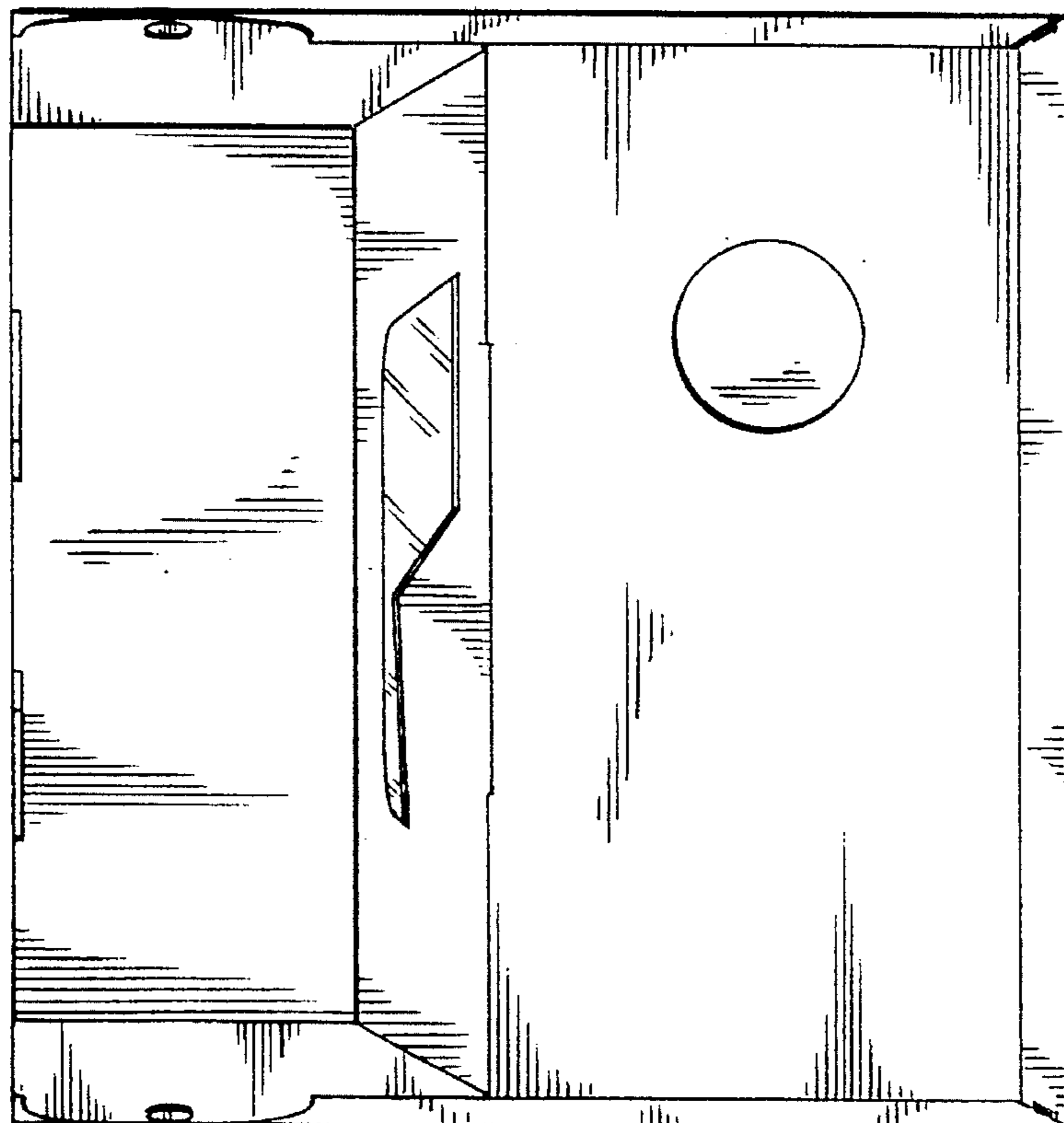

FIG. 6