



US00D369516S

# United States Patent [19] Higgins

[11] **Patent Number:** **Des. 369,516**  
[45] **Date of Patent:** **\*\*May 7, 1996**

[54] **RADIANT STOVE HEATER**  
[75] Inventor: **George A. Higgins**, Hagley, England

5,043,559 8/1991 Scott ..... 219/464  
5,270,519 12/1992 Higgins ..... 219/464  
5,397,873 3/1995 Stoops et al. .... 219/464

[73] Assignee: **Ceramaspeed Limited**, United Kingdom

### FOREIGN PATENT DOCUMENTS

[\*\*] Term: **14 Years**

0223966 6/1987 European Pat. Off. .... 219/464  
0294136 12/1988 European Pat. Off. .... 219/464  
0551172 7/1993 European Pat. Off. .... 219/466  
829565 6/1938 France ..... 219/464  
876981 11/1942 France ..... 219/464  
3302489 7/1984 Germany ..... 219/464  
2103910 2/1983 United Kingdom ..... 219/464  
2116010 9/1983 United Kingdom ..... 219/464  
2037434 8/1994 United Kingdom ..... 219/464

[21] Appl. No.: **37,901**

[22] Filed: **Apr. 24, 1995**

### [30] Foreign Application Priority Data

Dec. 23, 1994 [GB] United Kingdom ..... 2044096

[52] U.S. Cl. .... **D7/407**; 219/464

[58] Field of Search ..... 219/204, 212,  
219/460, 464, 466, 453, 458, 462; D23/417,  
419; D2/407; D7/417, 407, 408

*Primary Examiner*—Louis S. Zarfes  
*Assistant Examiner*—Frank Martinez  
*Attorney, Agent, or Firm*—Ira S. Dorman

### [57] CLAIM

The ornamental design for a radiant stove heater, as shown and described.

### [56] References Cited

#### U.S. PATENT DOCUMENTS

D. 176,456 12/1955 Glynn ..... D23/417  
D. 312,126 11/1990 Welsh et al. .... D23/417  
D. 323,385 1/1992 Higgins et al. .... D23/419  
D. 326,906 6/1992 McWilliams et al. .... D23/419  
D. 340,517 10/1993 Gross ..... D23/419  
D. 342,991 1/1994 McWilliams ..... D23/419  
4,350,875 9/1982 McWilliams ..... 219/466 X  
4,388,520 6/1983 McWilliams ..... 219/460 X  
4,393,299 7/1983 McWilliams ..... 219/466 X  
4,508,961 4/1985 McWilliams ..... 219/460 X  
4,538,051 8/1985 Schreder et al. .... 219/466  
4,973,826 11/1990 Baudry et al. .... 219/464

### DESCRIPTION

FIG. 1 is a top plan view of a radiant stove heater showing my new design;  
FIG. 2 is a cross-sectional view thereof;  
FIG. 3 is a first side elevational view thereof;  
FIG. 4 is a second side elevational view thereof;  
FIG. 5 is a bottom plan view thereof;  
FIG. 6 is a third side elevational view thereof; and,  
FIG. 7 is a fourth side elevational view thereof.

**1 Claim, 2 Drawing Sheets**

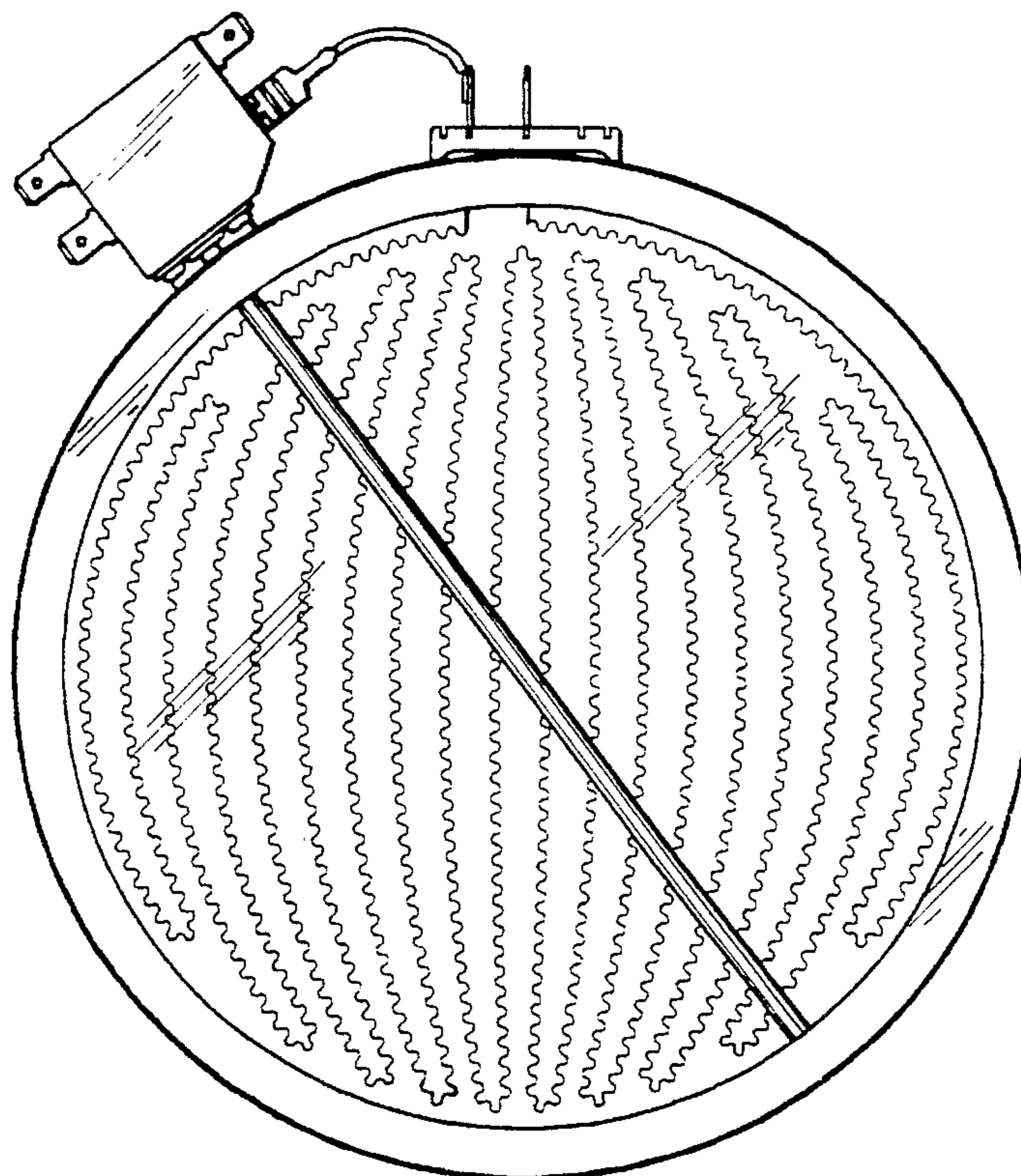

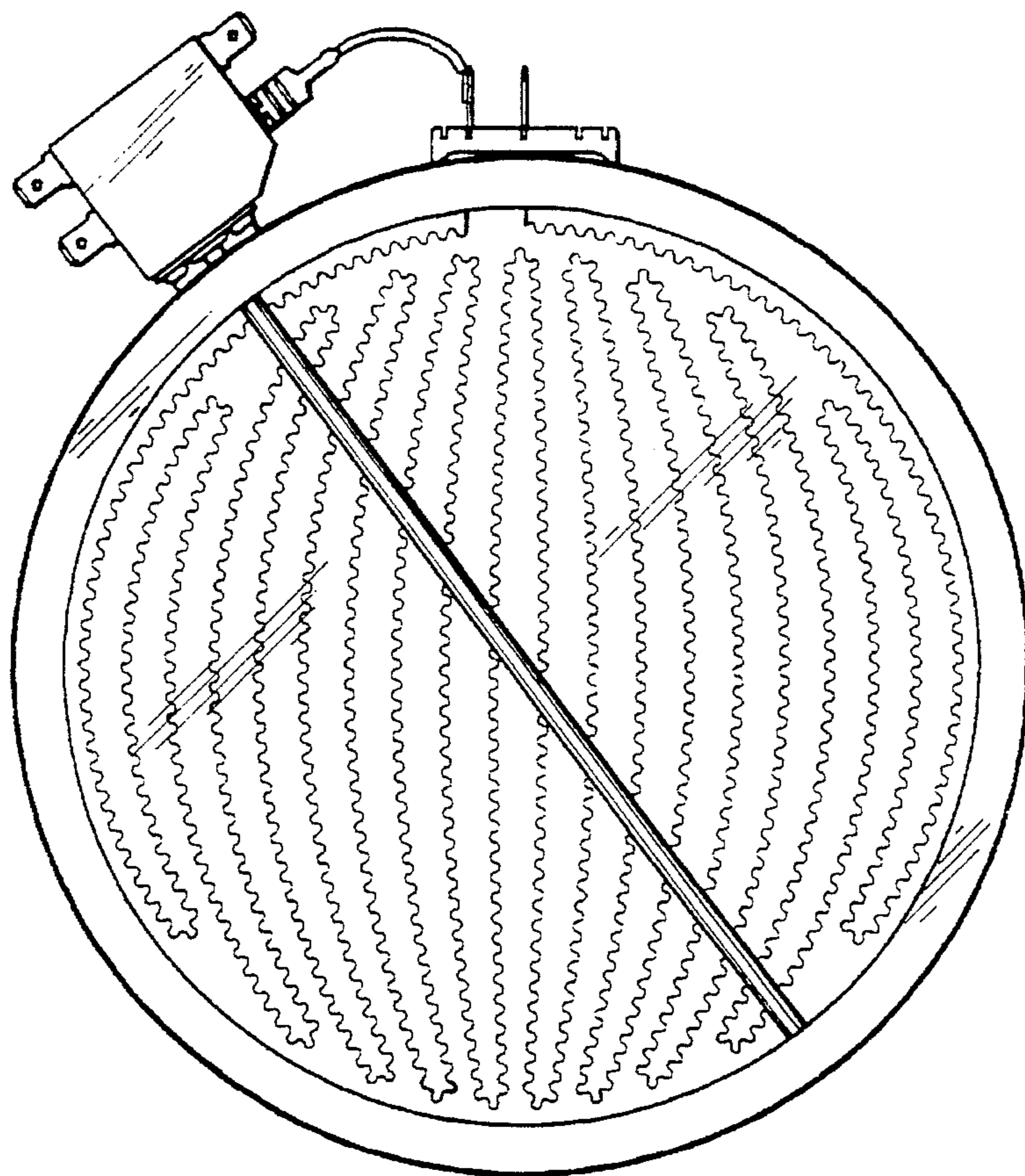

FIG 1

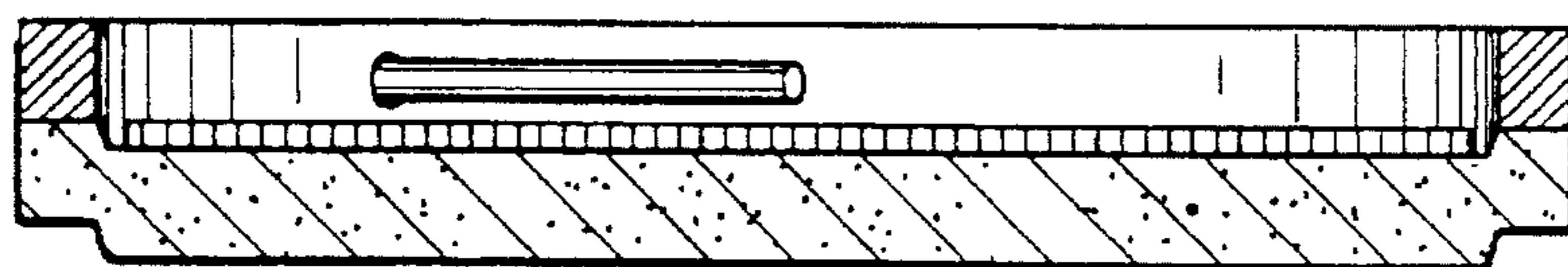

FIG 2

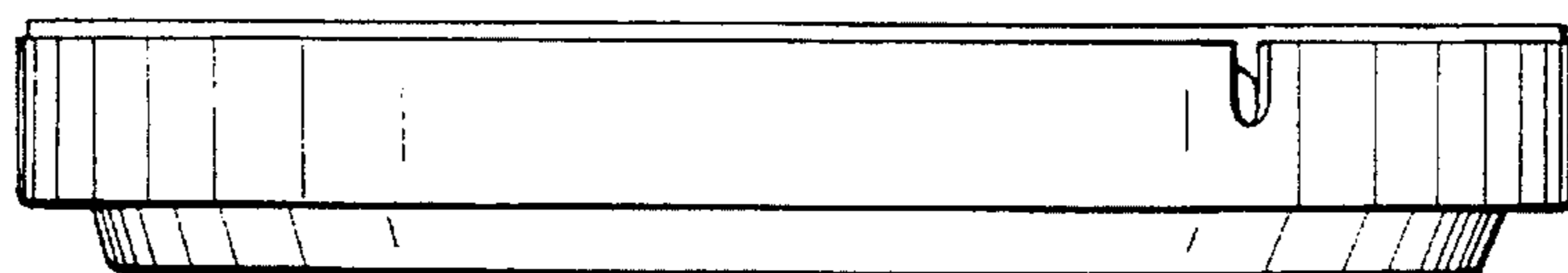

FIG 3

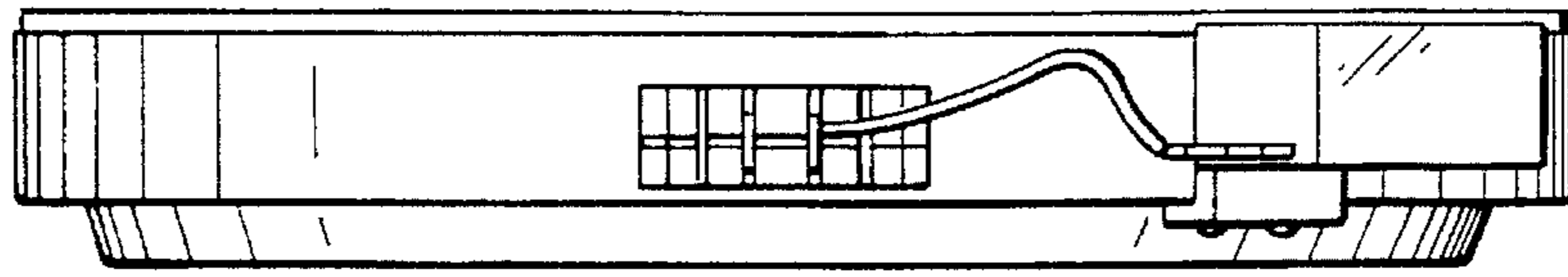

FIG 4

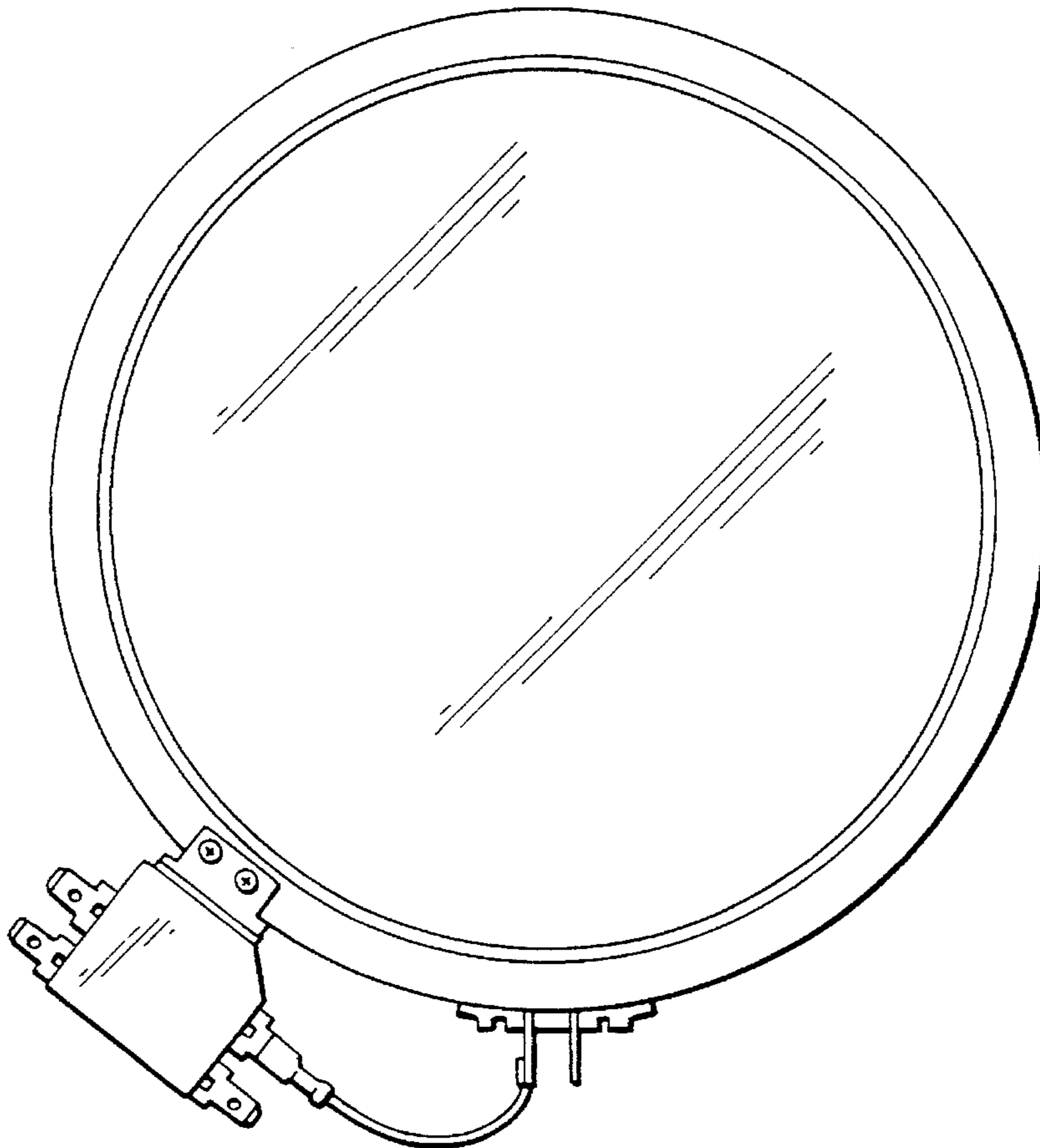

FIG 5

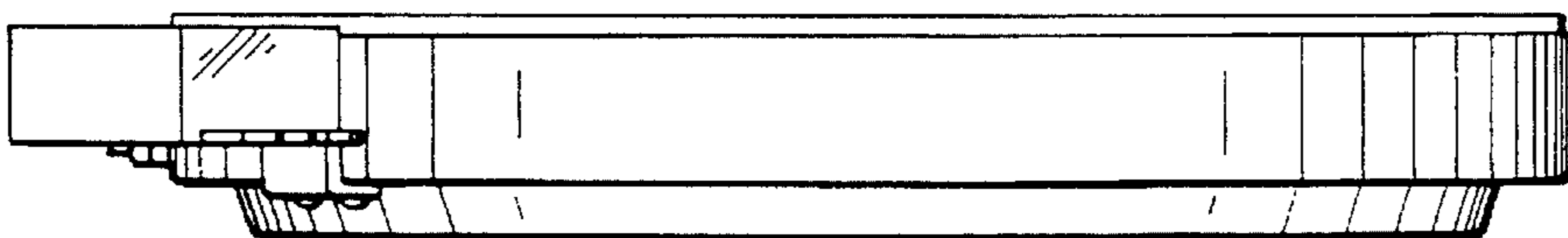

FIG 6

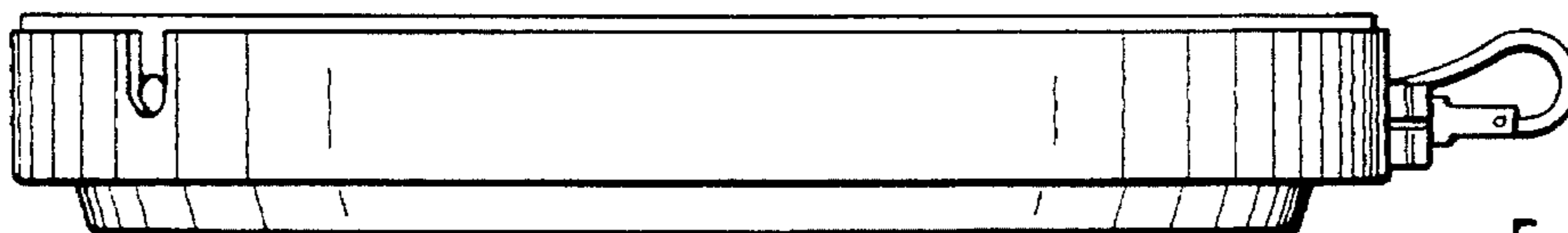

FIG 7