



US00D369419S

United States Patent [19]

Franson

[11] Patent Number: **Des. 369,419**

[45] Date of Patent: ****Apr. 30, 1996**

[54] WINDOW COMPONENT EXTRUSION

4,799,332 1/1989 Haas 49/504

[75] Inventor: **Jeffrey R. Franson**, Kent, Wash.

[73] Assignee: **Mikron Industries**, Kent, Wash.

[**] Term: **14 Years**

Primary Examiner—Doris Clark
Attorney, Agent, or Firm—Seed and Berry

[21] Appl. No.: **39,444**

[22] Filed: **May 31, 1995**

[52] U.S. Cl. **D25/125; D25/124**

[58] Field of Search D25/52, 60, 124,
D25/125; 49/DIG. 2, 504, 505; 52/204.5,
204.56, 204.51, 730.3, 204.1

[57] CLAIM

The ornamental design for a window component extrusion, as shown and described.

DESCRIPTION

FIG. 1 is a top right perspective view of a window component extrusion showing my new design, the window component extrusion being of indefinite length; and, FIG. 2 is a bottom left perspective view thereof.

[56] References Cited

U.S. PATENT DOCUMENTS

D. 358,672 5/1995 Franson D25/125

1 Claim, 1 Drawing Sheet

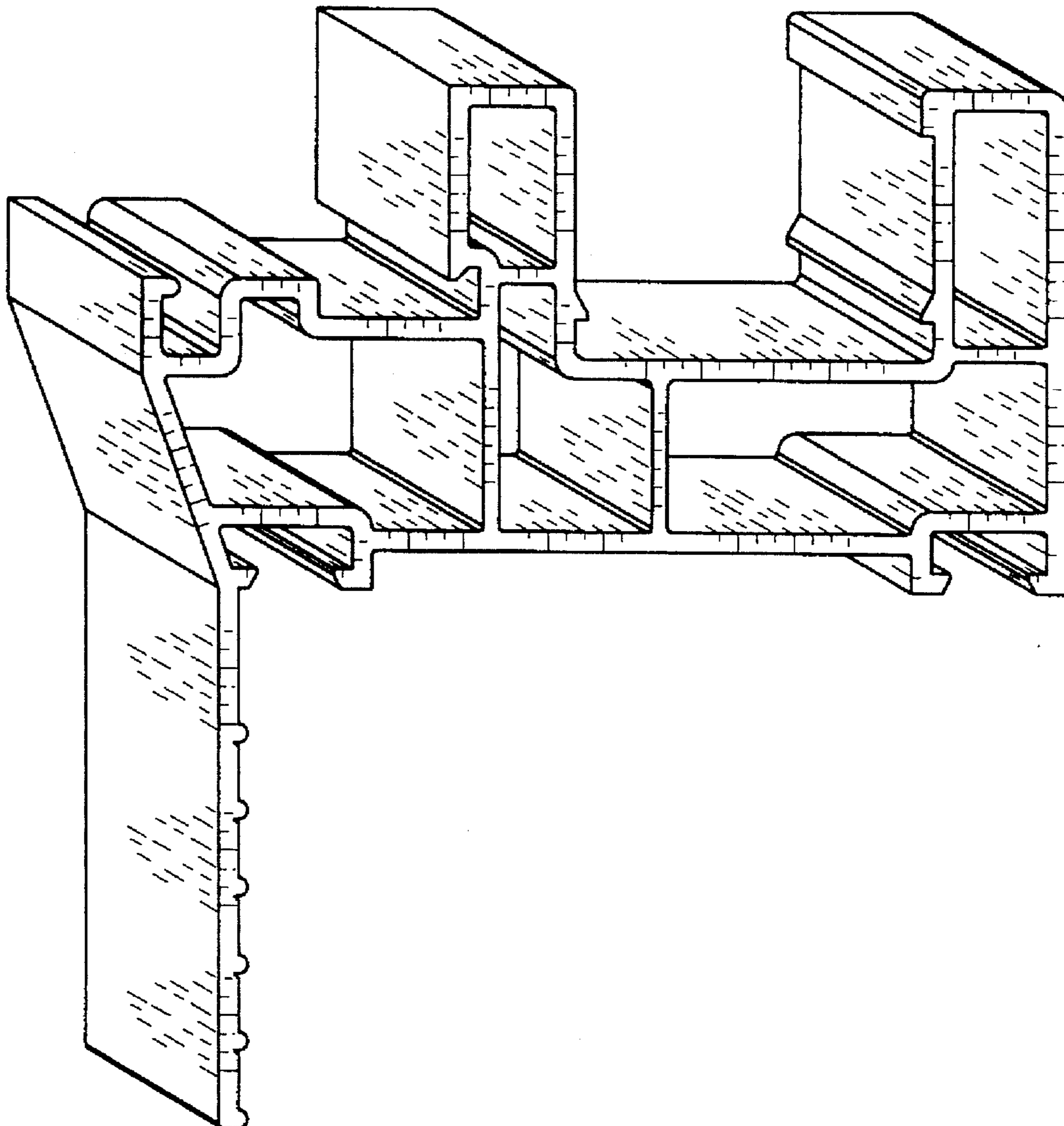

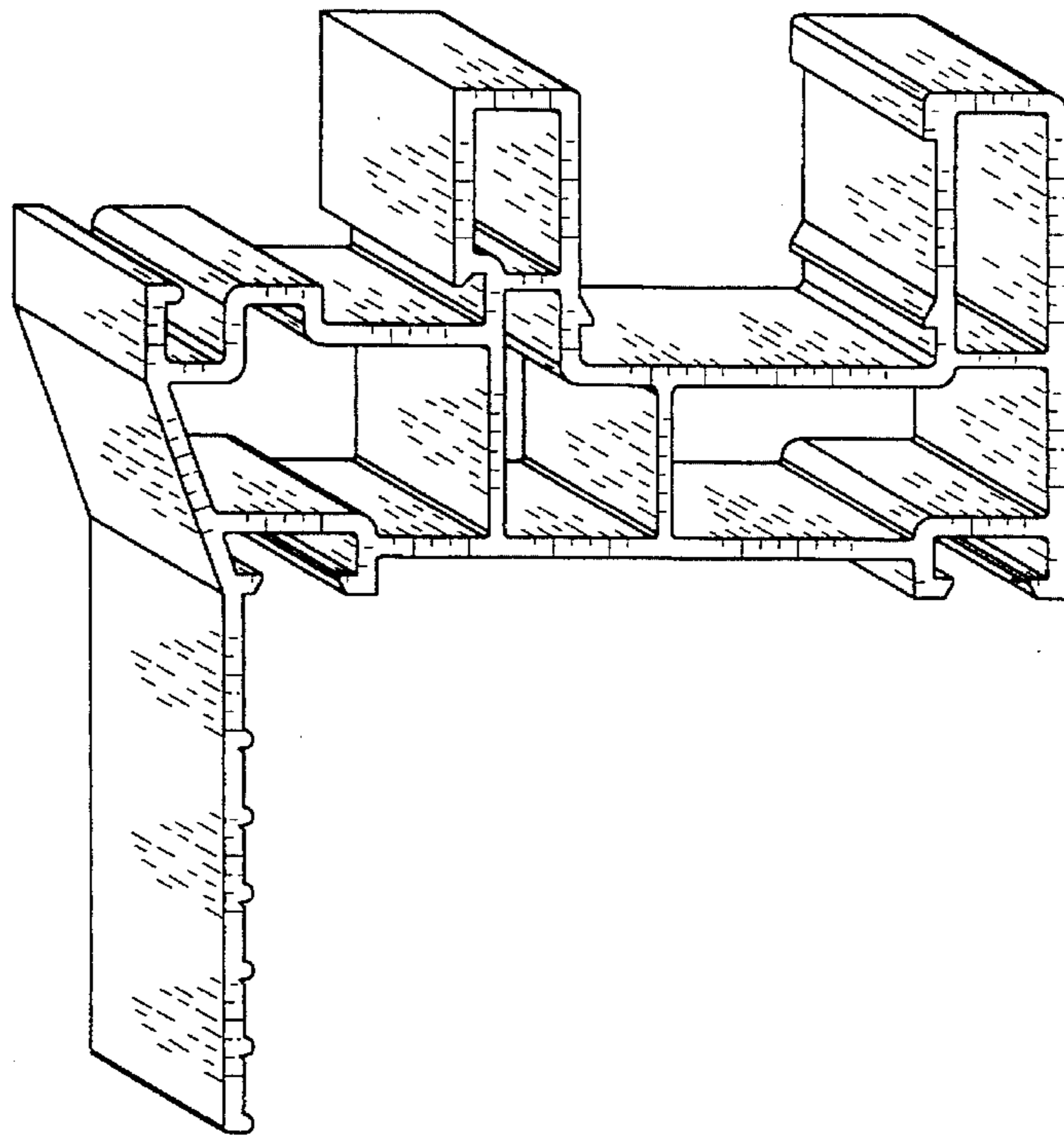

FIG. 1

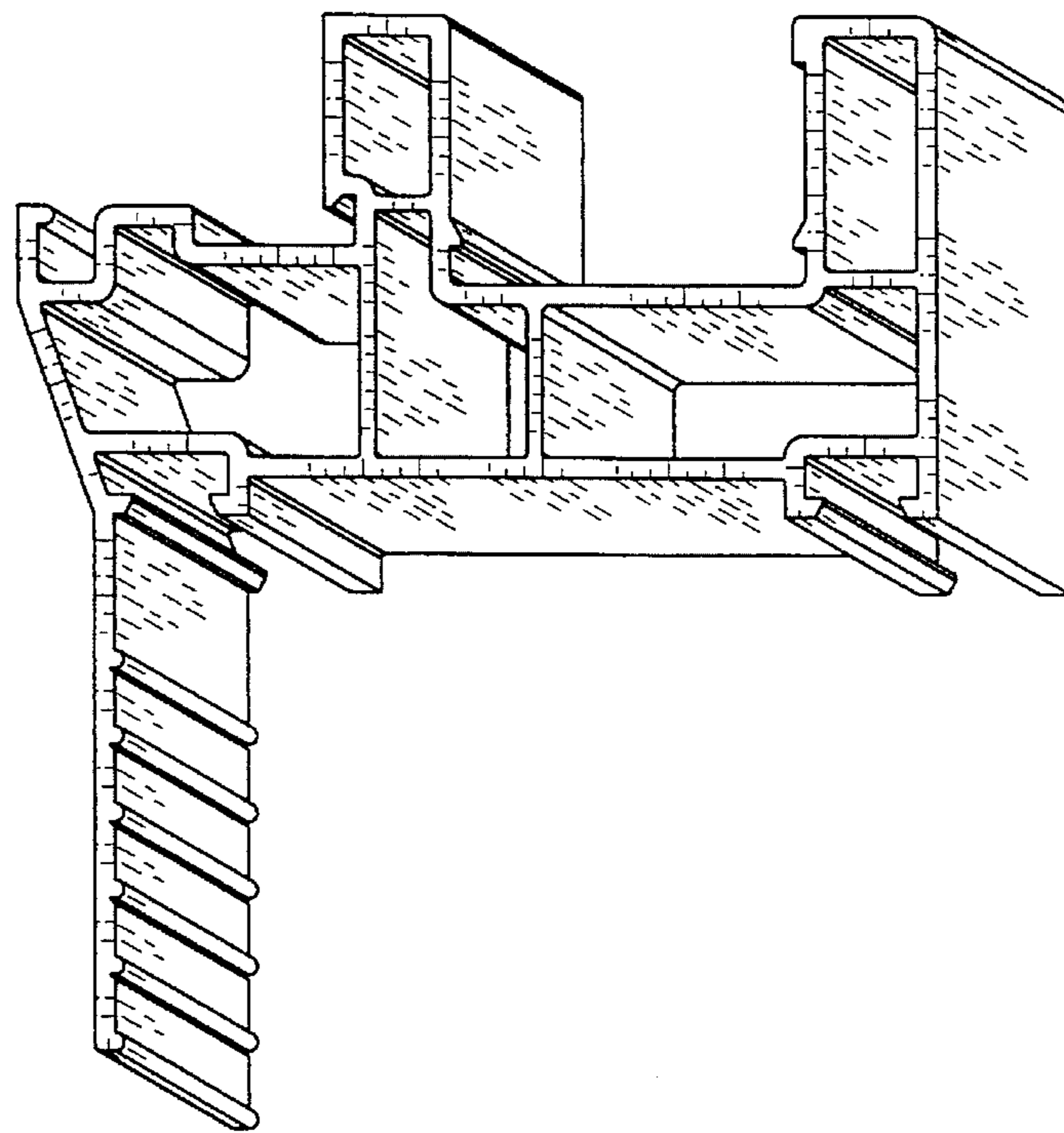

FIG. 2