



US00D369402S

**United States Patent** [19]  
**Krishart**

[11] **Patent Number: Des. 369,402**

[45] **Date of Patent: \*\*Apr. 30, 1996**

[54] **INLINE WATER HEATER**

3206460 9/1983 Germany ..... 392/480  
41229 5/1986 Italy ..... D13/162

[76] Inventor: **Richard E. Krishart**, 100 Shelvey Rd.,  
Kersey, Pa. 15846

*Primary Examiner*—Lisa P. Lichtenstein  
*Attorney, Agent, or Firm*—Terry M. Gernstein

[\*\*] Term: **14 Years**

[57] **CLAIM**

[21] Appl. No.: **17,926**

The ornamental design for an inline water heater, as shown and described.

[22] Filed: **Jan. 26, 1994**

[52] U.S. Cl. .... **D23/318**

**DESCRIPTION**

[58] **Field of Search** ..... D23/314, 318,  
D23/386; 392/480, 479; 165/901; 126/344;  
200/336, 6 B; D13/158, 162

FIG. 1 is a front, top and side perspective view of the inline water heater showing my new design;

FIG. 2 is a front elevational view thereof;

FIG. 3 is a rear elevational view thereof;

FIG. 4 is a side elevational view thereof, the side opposite being a mirror image of the side shown in FIG. 4;

FIG. 5 is a top plan view thereof; and,

FIG. 6 is a bottom plan view thereof.

[56] **References Cited**

**U.S. PATENT DOCUMENTS**

1,389,166 8/1921 Scott ..... 392/480  
2,519,920 8/1950 Miner ..... 392/480  
4,329,569 5/1982 Hjortsberg et al. .... 392/480

**FOREIGN PATENT DOCUMENTS**

1178198 5/1959 France ..... 392/480

**1 Claim, 3 Drawing Sheets**

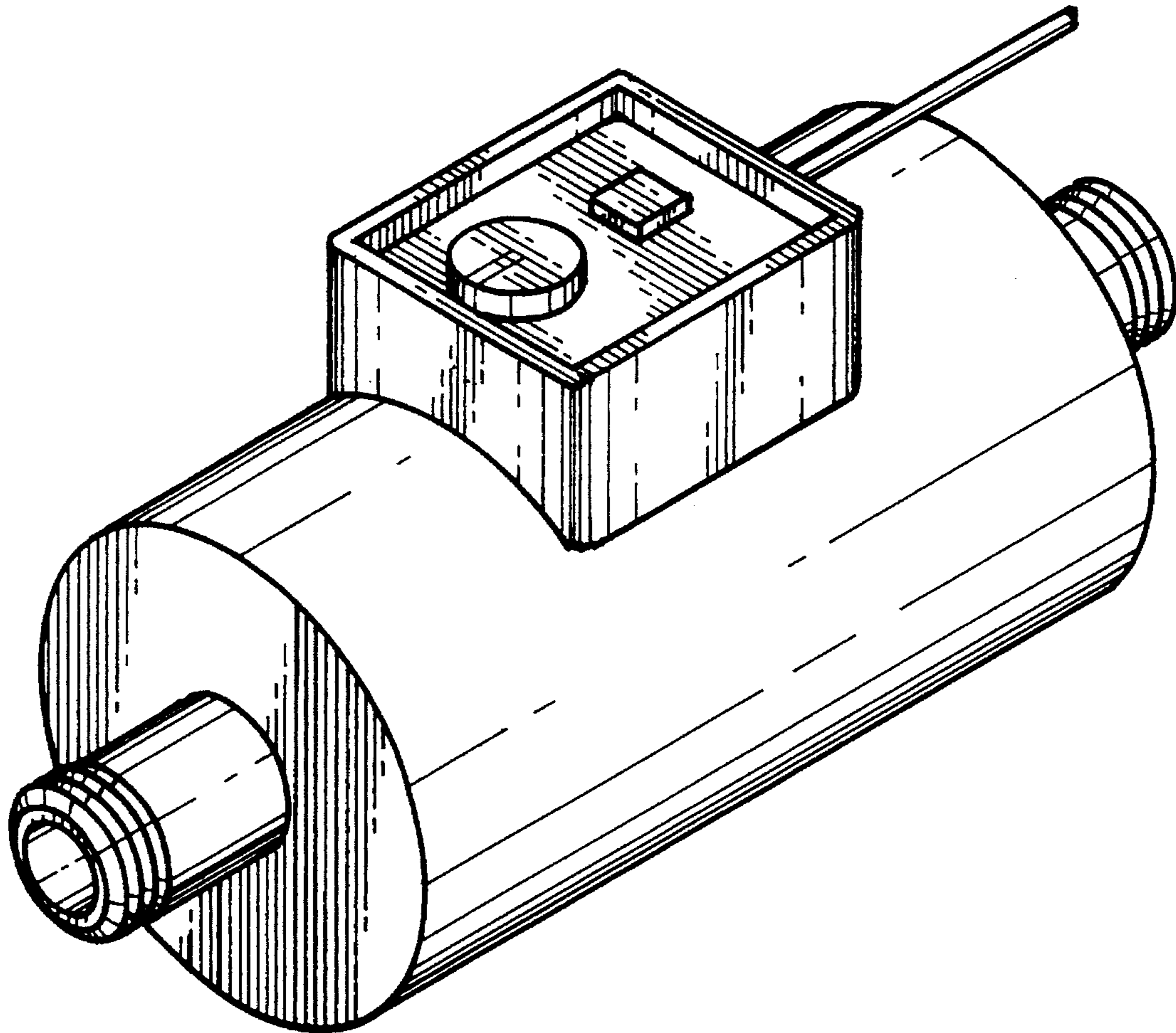

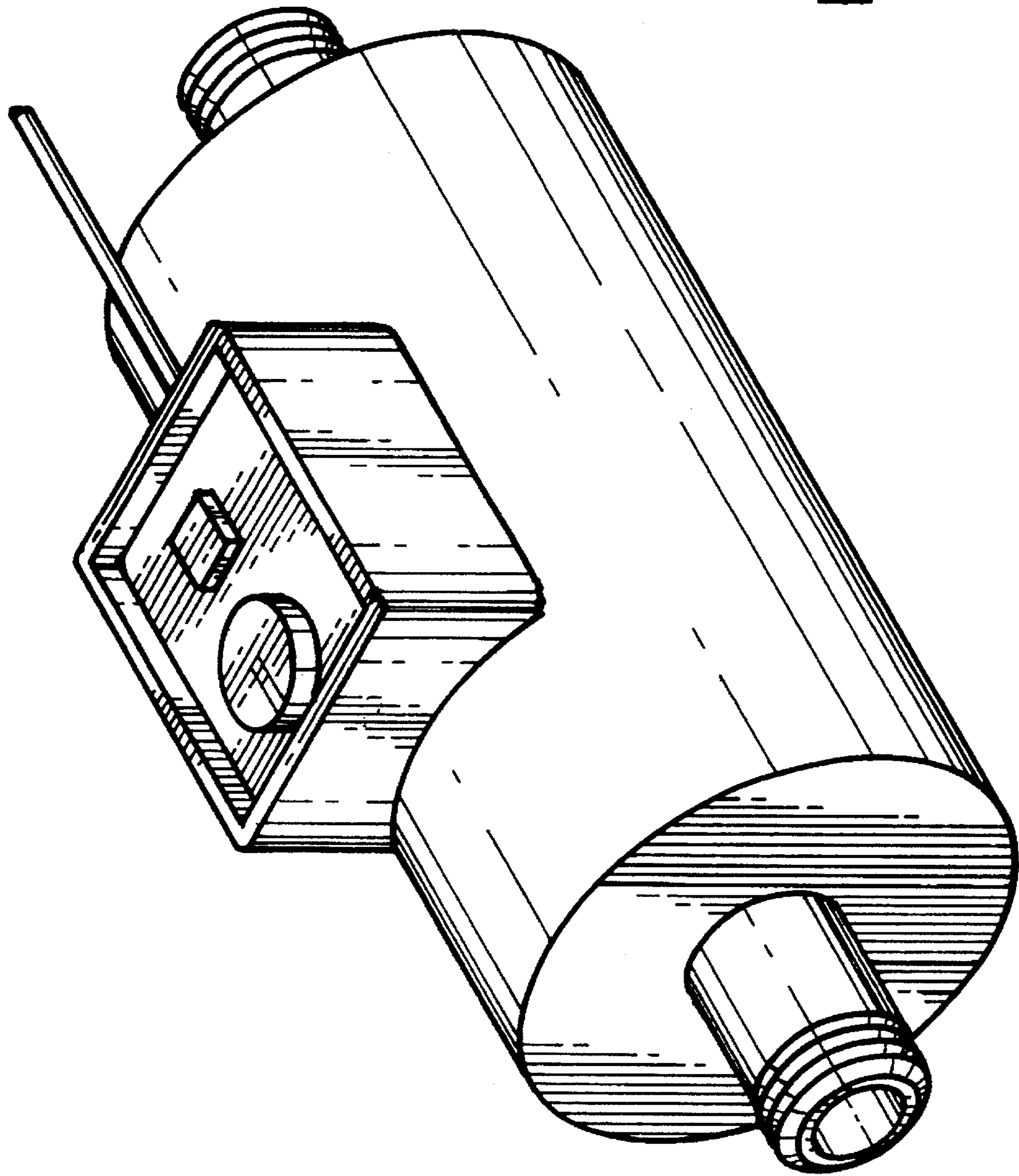

FIG. 1

FIG. 5

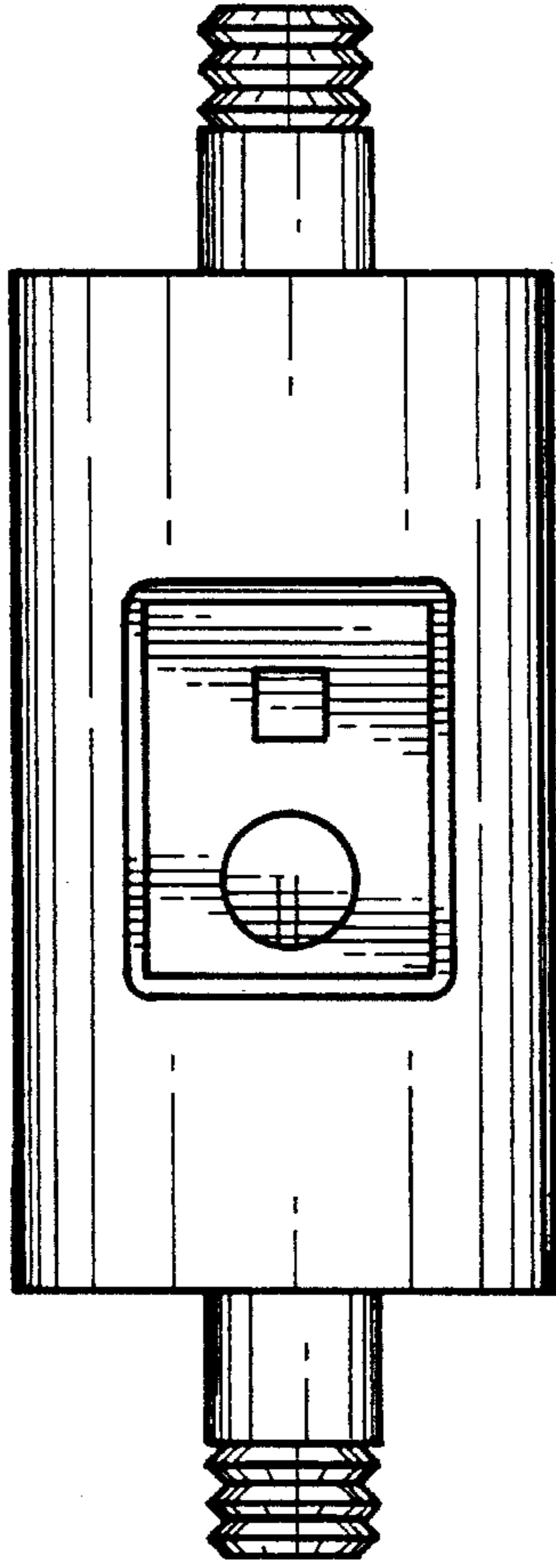

FIG. 6

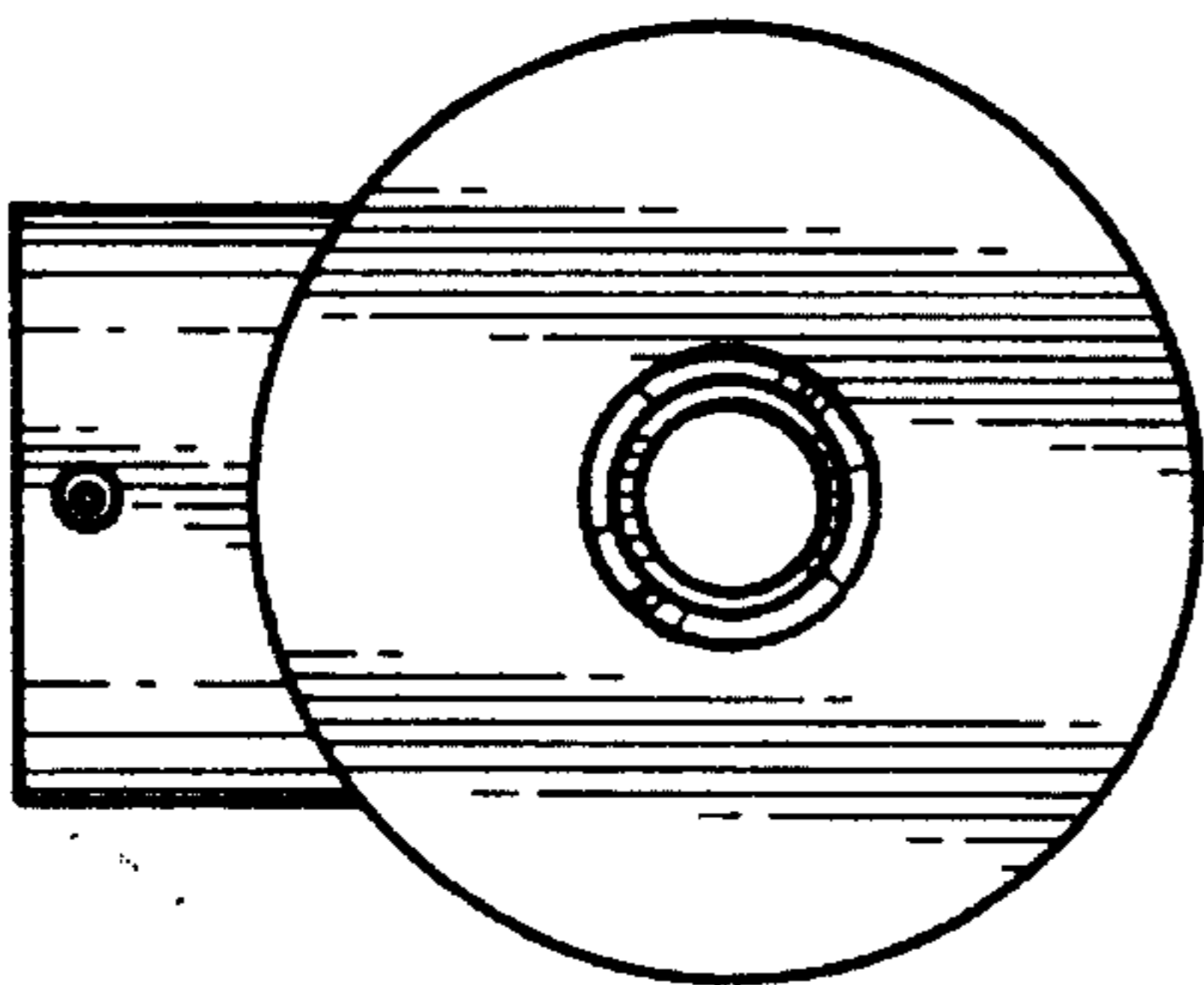
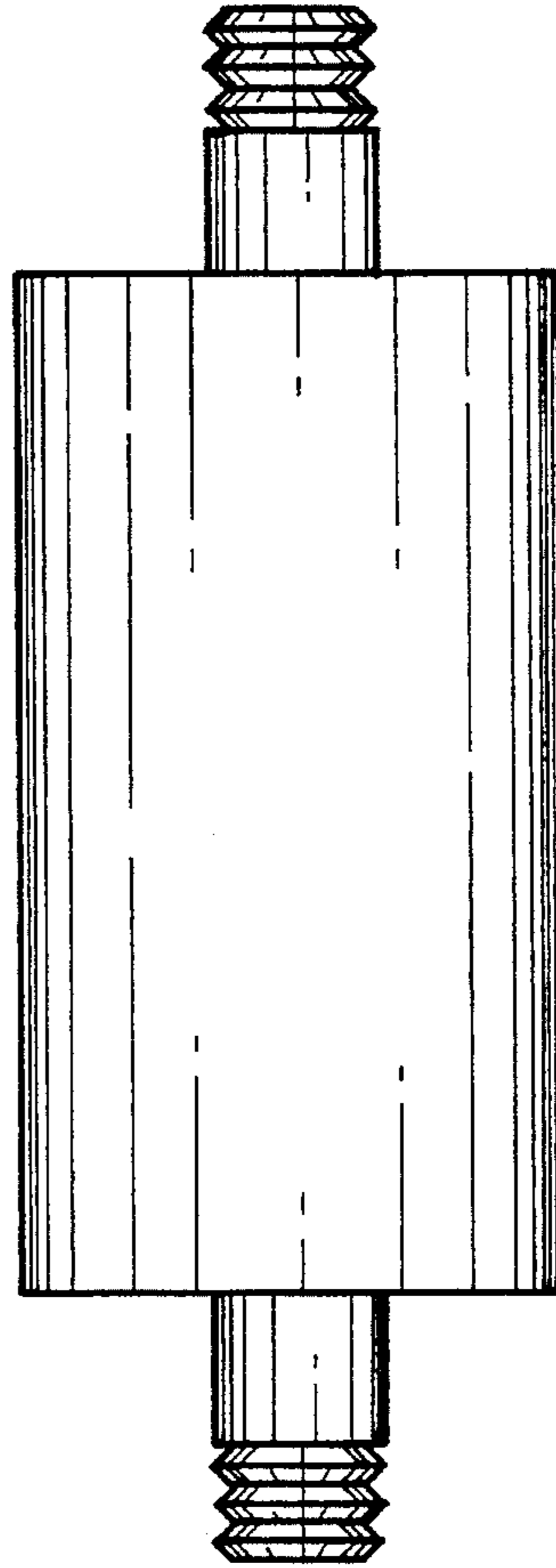

FIG. 2

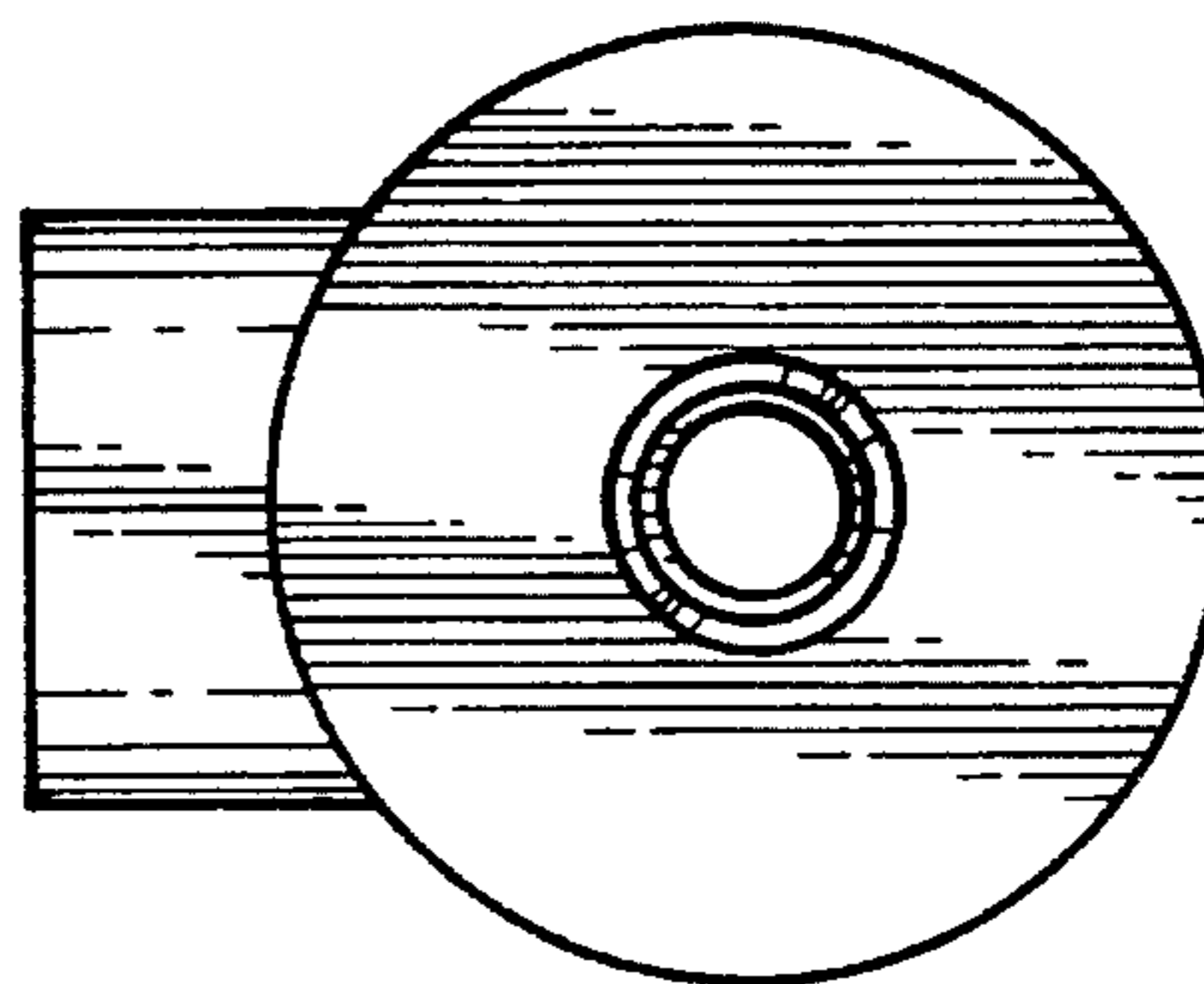

FIG. 3

FIG. 4

