



US00D369338S

United States Patent [19]

Arpasi

[11] Patent Number: **Des. 369,338**

[45] Date of Patent: ****Apr. 30, 1996**

[54] **CENTRALIZED CONTROL PANEL FOR A BOAT**

[76] Inventor: **Thomas R. Arpasi**, 1104 E. Bond St., Benton, Ill. 62812

[**] Term: **14 Years**

[21] Appl. No.: **27,721**

[22] Filed: **Aug. 29, 1994**

[52] U.S. Cl. **D12/317; D12/345**

[58] Field of Search **D12/345, 192; 114/343; 296/37.12, 70**

[56] **References Cited**

U.S. PATENT DOCUMENTS

D. 260,755	9/1981	Shirley	D12/317
D. 300,020	2/1989	Petrilli	D12/317
4,957,056	9/1990	Martin	D12/318

Primary Examiner—Kay H. Chin
Attorney, Agent, or Firm—Don W. Weber

[57] **CLAIM**

The ornamental design for a centralized control panel for a boat, as shown and described.

DESCRIPTION

FIG. 1 is a front elevational view of a centralized control panel for a boat showing my new design;

FIG. 2 is a top plan view thereof;

FIG. 3 is a left side elevational view thereof;

FIG. 4 is a right side elevational view thereof;

FIG. 5 is a bottom plan view thereof; and,

FIG. 6 is a rear elevational view thereof before the switches, fuses, lighter and power outlet are installed.

1 Claim, 1 Drawing Sheet

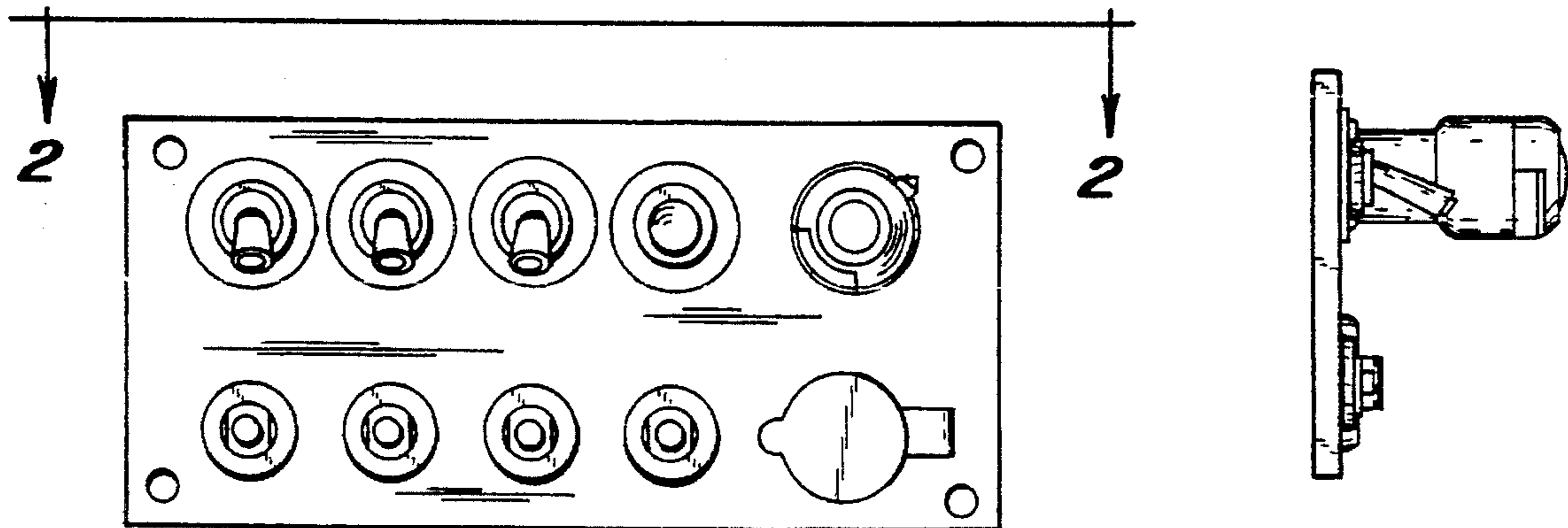

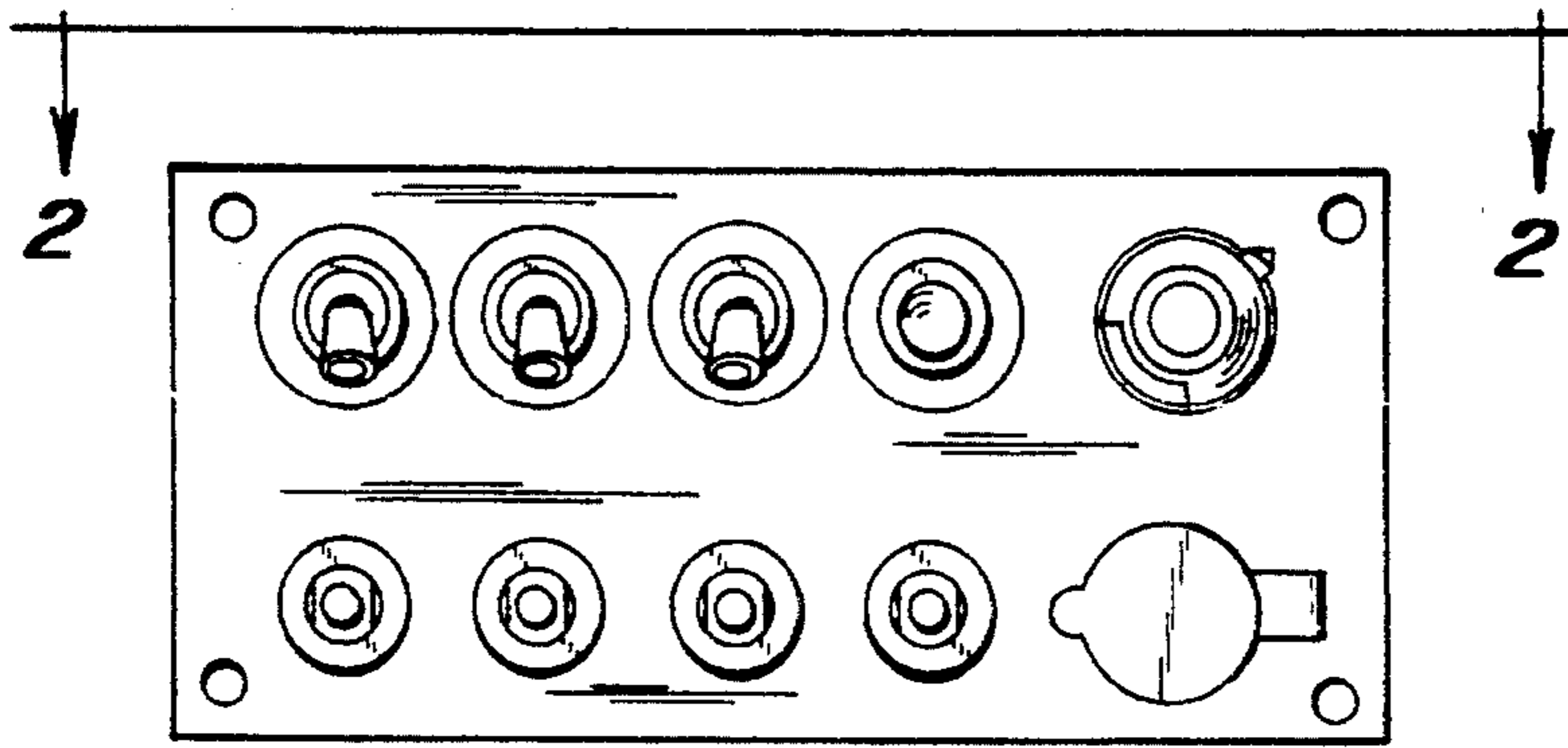

Fig. 1

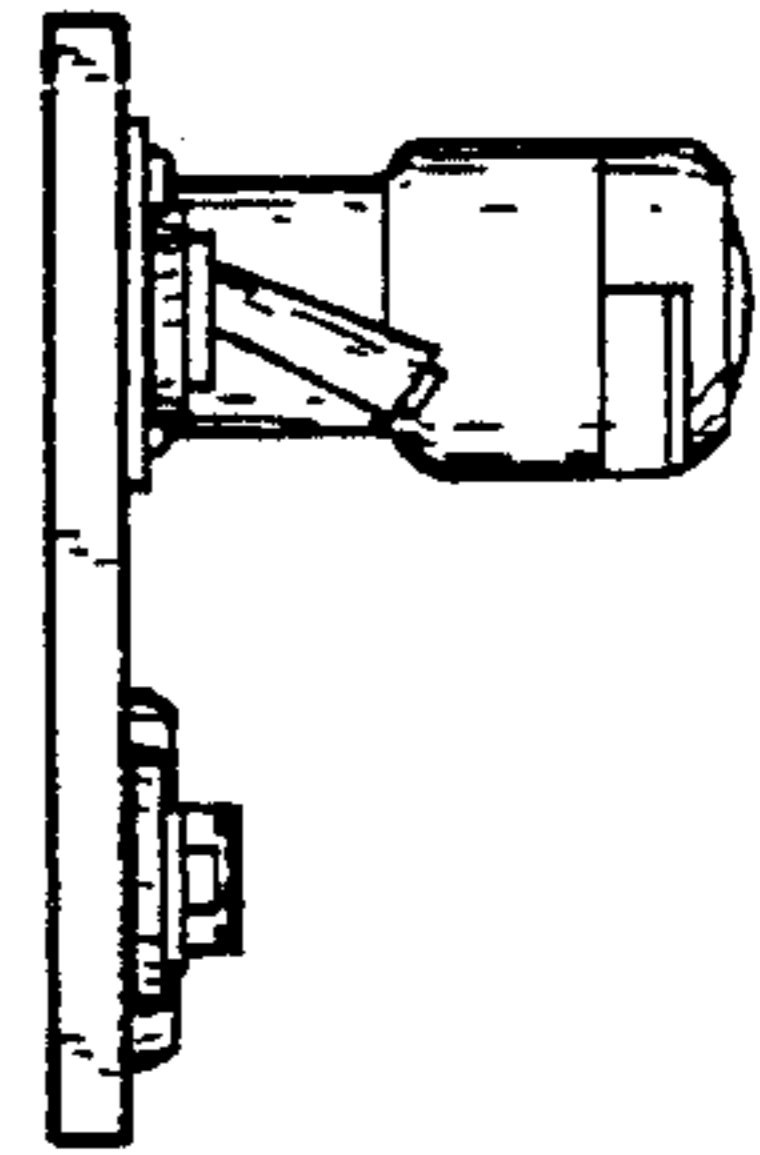

Fig. 3

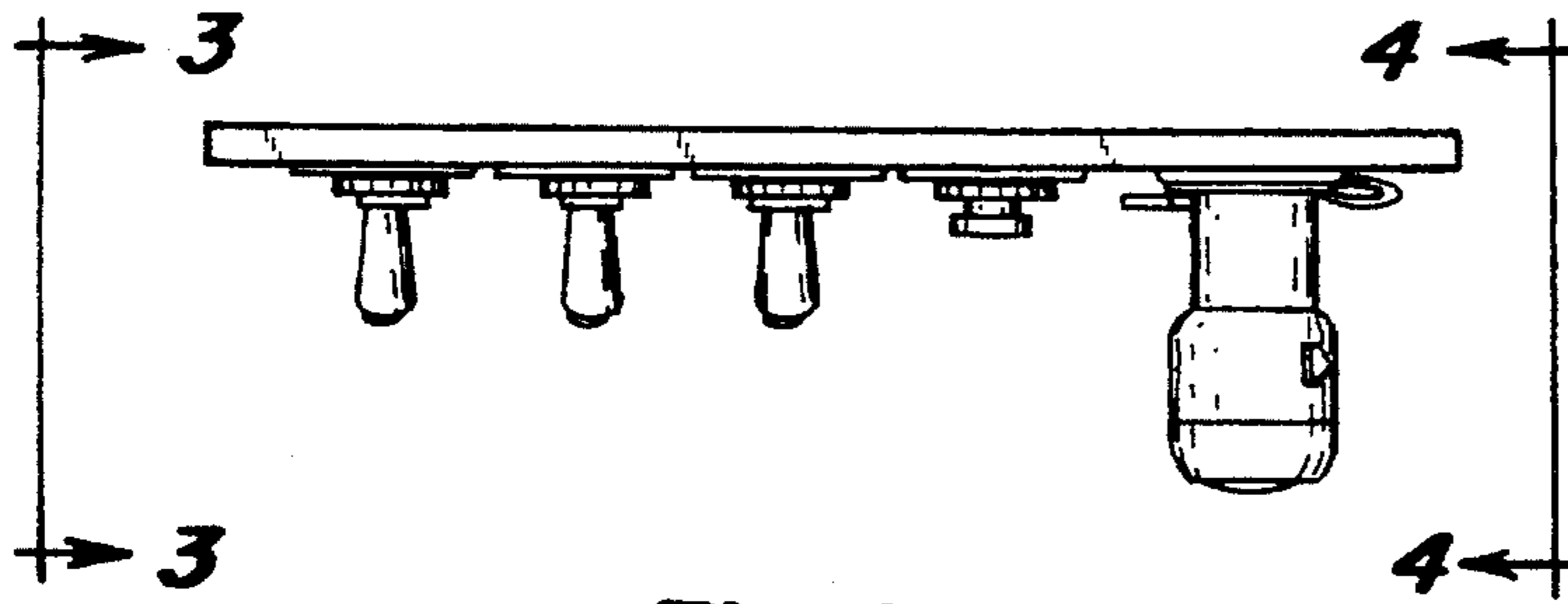

Fig. 2

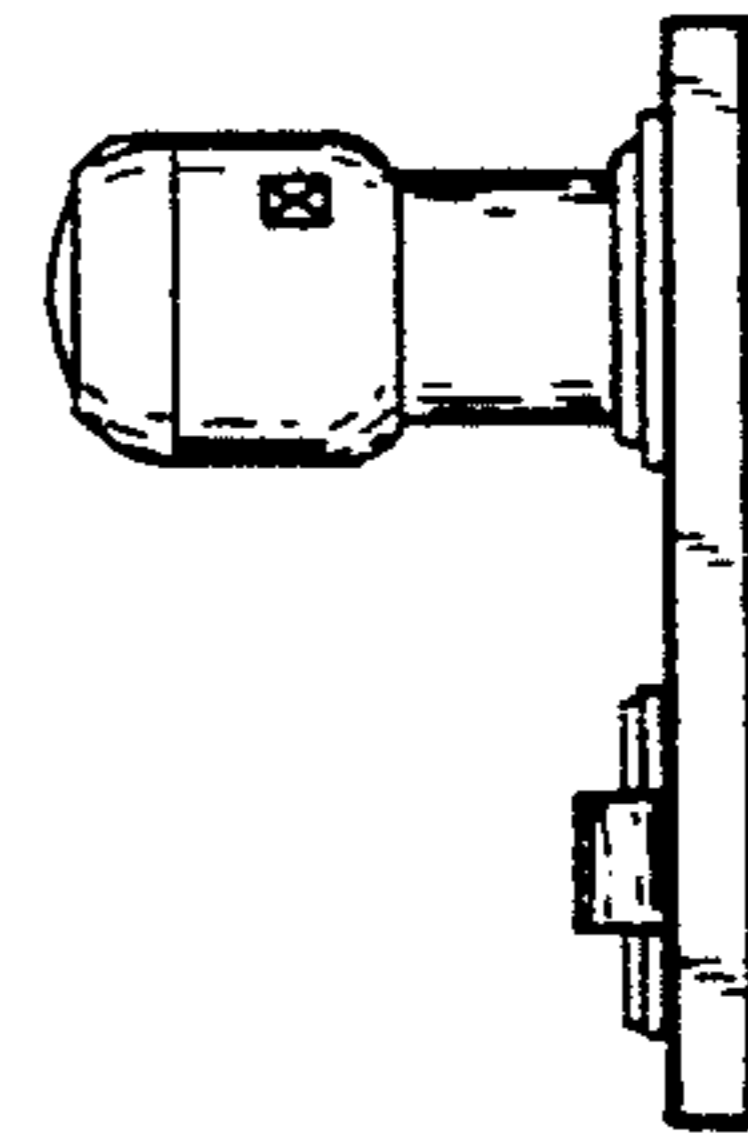

Fig. 4

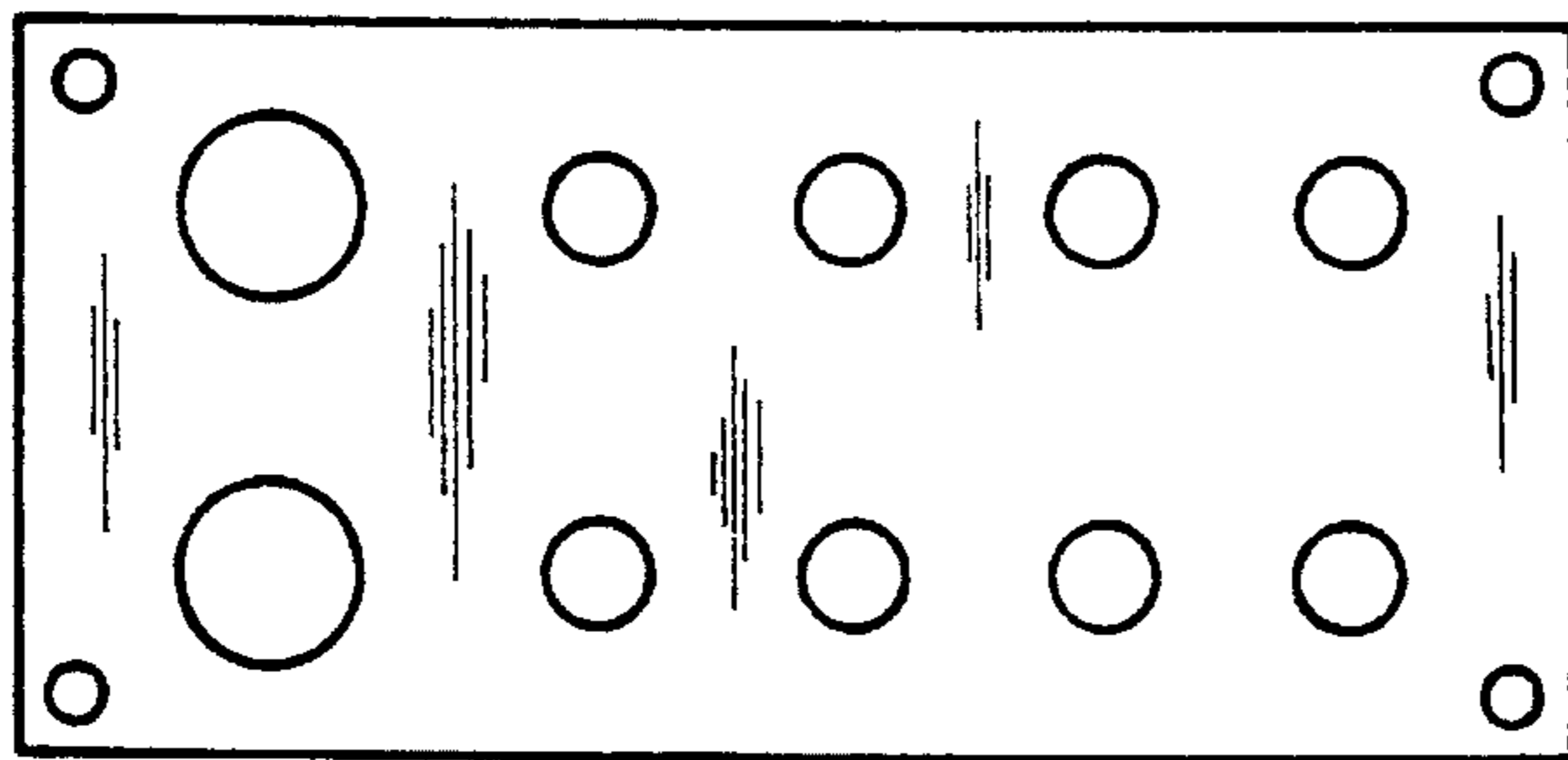

Fig. 6

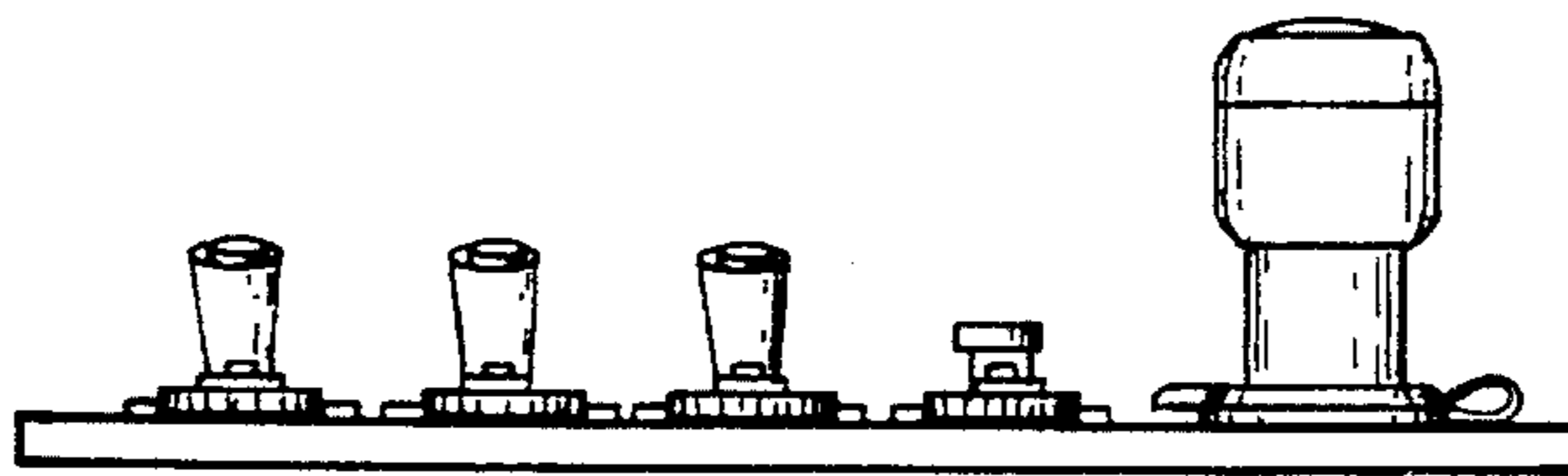

Fig. 5