



US00D369333S

United States Patent [19] Juarez

[11] Patent Number: **Des. 369,333**

[45] Date of Patent: ****Apr. 30, 1996**

[54] **TRACTION BAR**

5,354,092 10/1994 Calvert .

[76] Inventor: **David Juarez**, 1576 Mt. Lebanon Rd.,
Steele, Ala. 35987

FOREIGN PATENT DOCUMENTS

2605940 5/1988 France 280/719

[**] Term: **14 Years**

OTHER PUBLICATIONS

[21] Appl. No.: **37,480**

Jeg's High Performance 1991 Mail Order Catalogue, p. 108j.

[22] Filed: **Apr. 13, 1995**

[52] U.S. Cl. **D12/159**

Primary Examiner—Alan P. Douglas

Assistant Examiner—Cathron B. Matta

[58] Field of Search D12/159, 160;
267/41; 280/719

Attorney, Agent, or Firm—Richard C. Litman

[57] CLAIM

[56] References Cited

The ornamental design for a traction bar, as shown and described.

U.S. PATENT DOCUMENTS

DESCRIPTION

D. 53,541	7/1919	Vanatta	D12/159
D. 250,465	12/1978	Morrison .	
1,101,674	6/1914	Alden .	
1,138,732	5/1915	Cookingham et al. .	
1,165,067	12/1915	Brush .	
1,307,137	6/1919	Monsea .	
2,299,900	10/1942	Jackson .	
2,319,430	5/1943	Olley et al. .	
2,345,448	3/1944	Best .	
2,571,736	10/1951	Lyman	280/719 X
3,704,876	12/1972	Schubeck .	
3,788,629	1/1974	Johnson .	
3,897,844	8/1975	Chevalier .	
4,098,523	7/1978	Valerio .	
4,227,716	10/1980	Nordstrom	280/719
4,893,832	1/1990	Booher	280/719

FIG. 1 is an environmental perspective view of a traction bar showing my new design;
FIG. 2 is a front elevational view thereof;
FIG. 3 is a rear elevational view thereof;
FIG. 4 is a top view thereof;
FIG. 5 is a right side elevational view thereof;
FIG. 6 is a left side elevational view thereof; and,
FIG. 7 is a bottom view thereof.

The broken line showing of a vehicle underbody and suspension is for illustrative purposes only and forms no part of the claimed design.

1 Claim, 6 Drawing Sheets

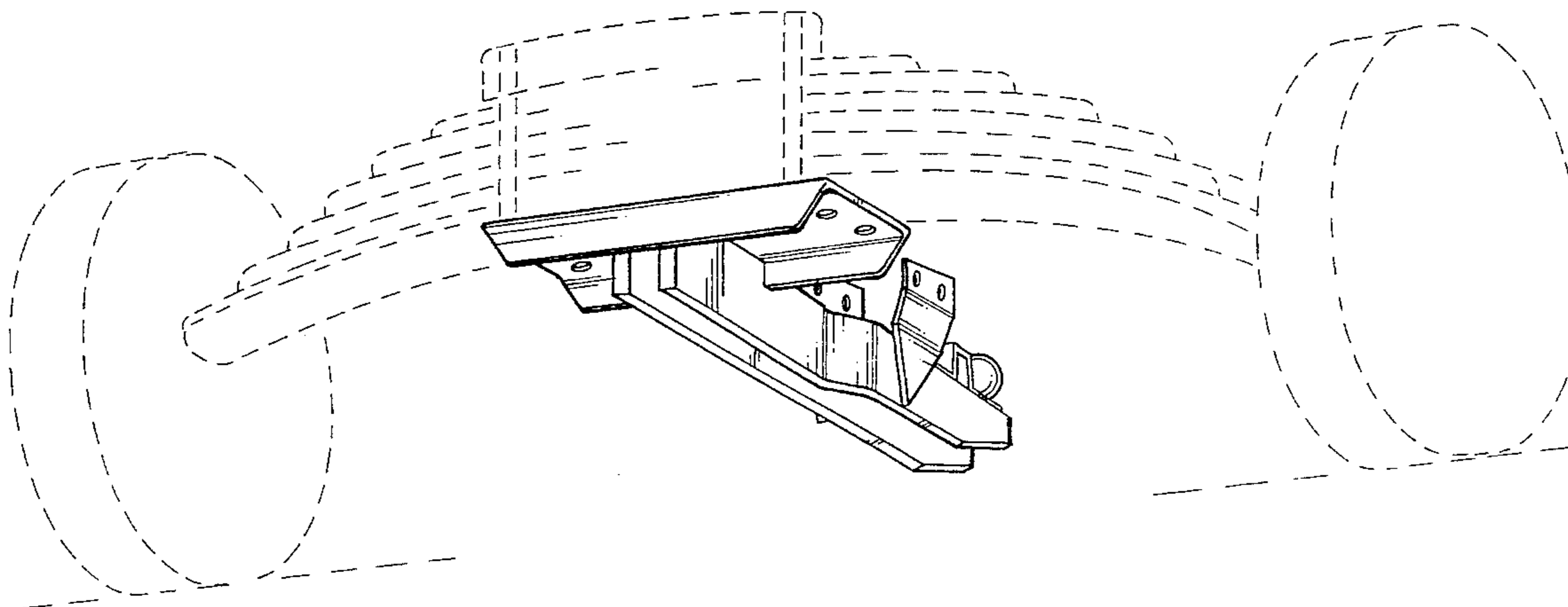

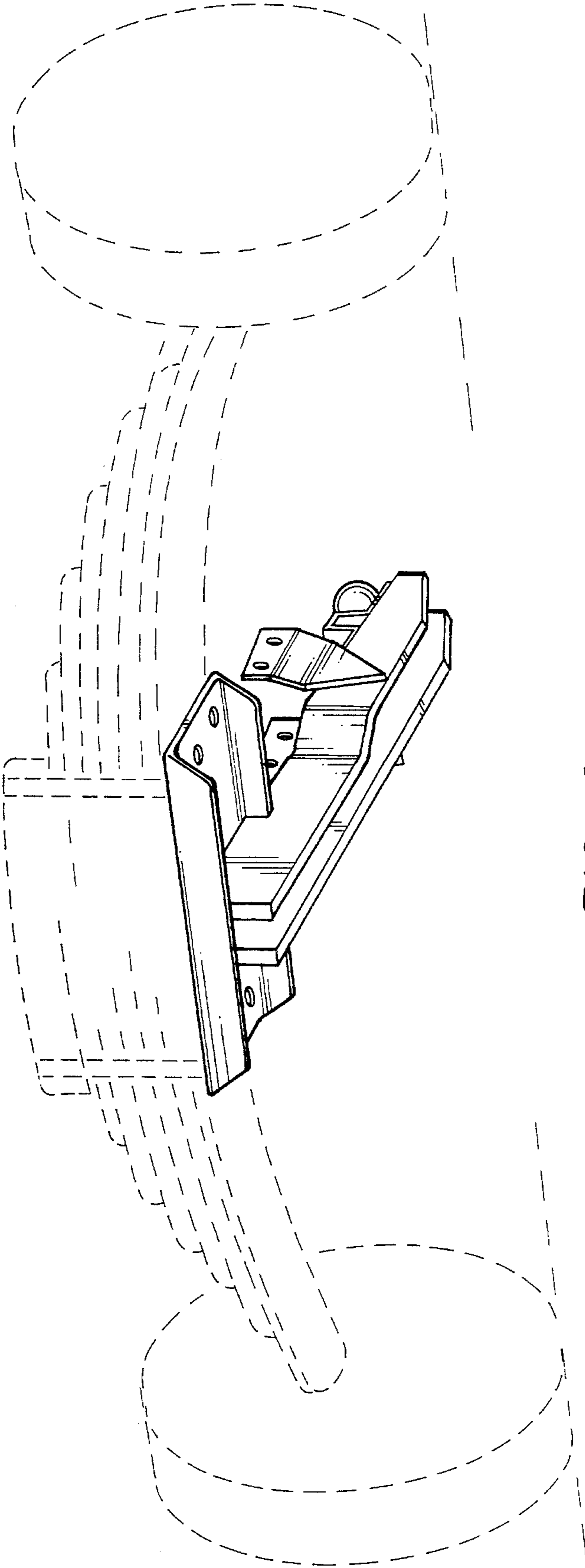

FIG. 1

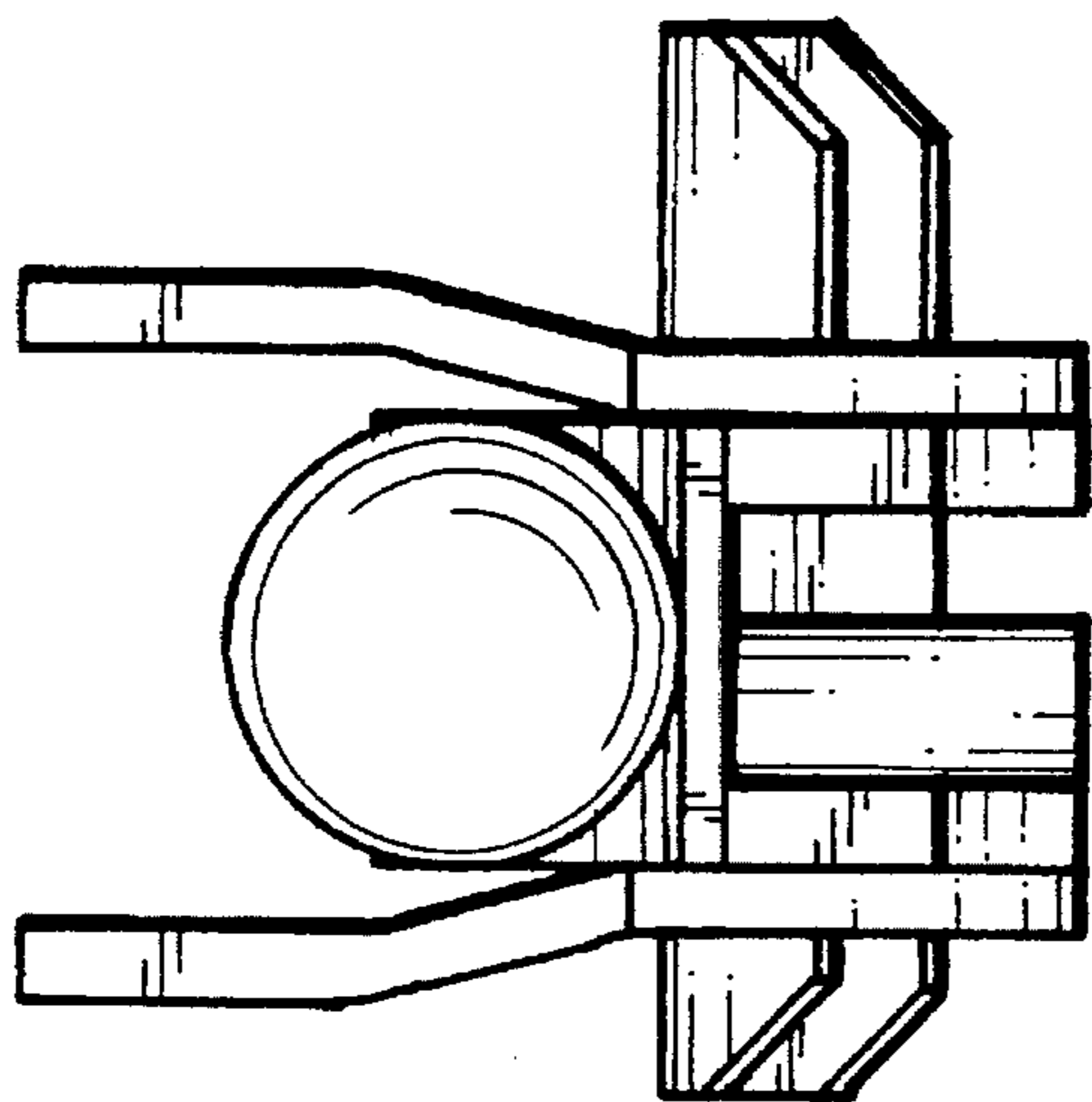

FIG. 2

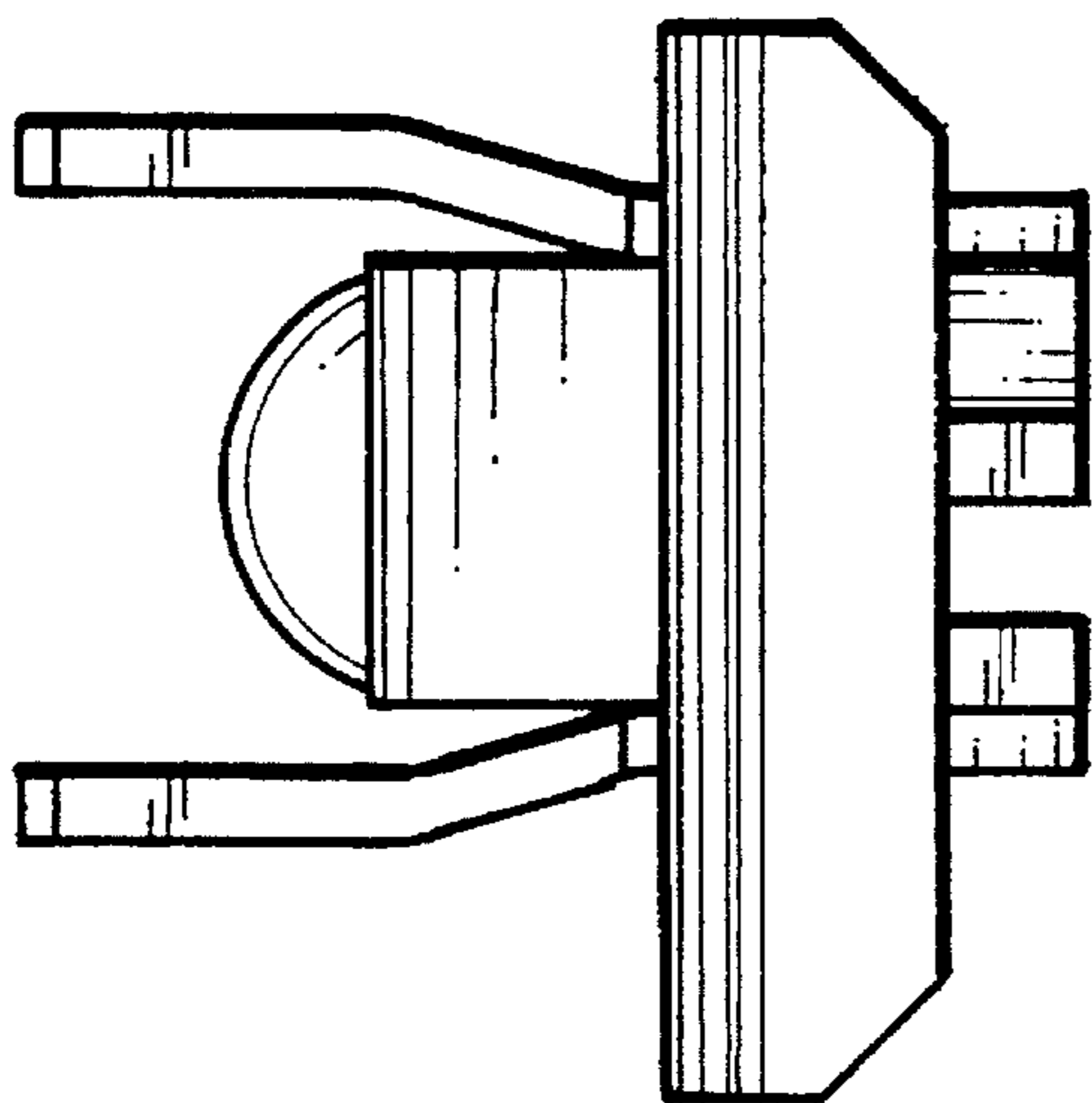

FIG. 3

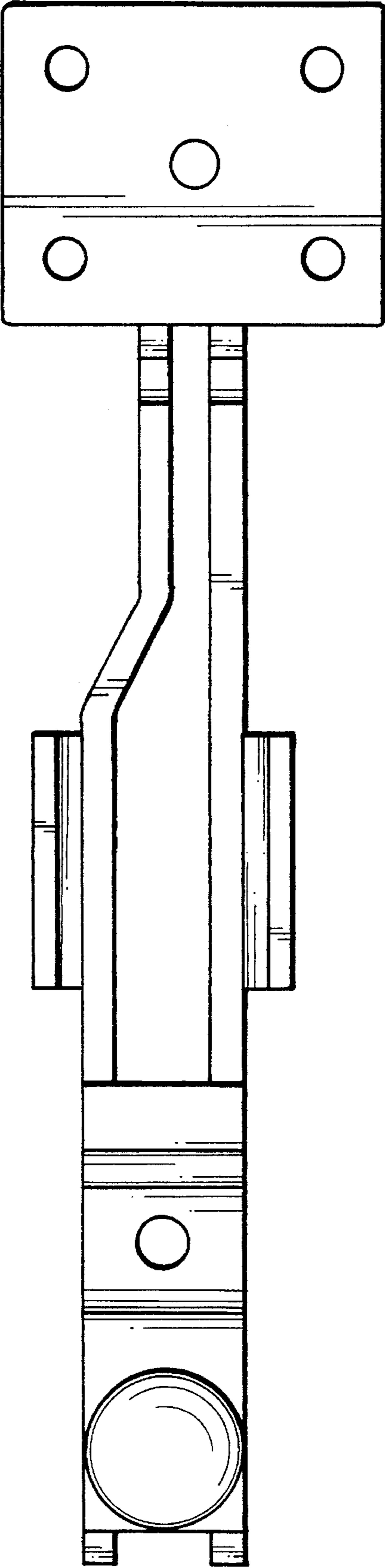

FIG. 4

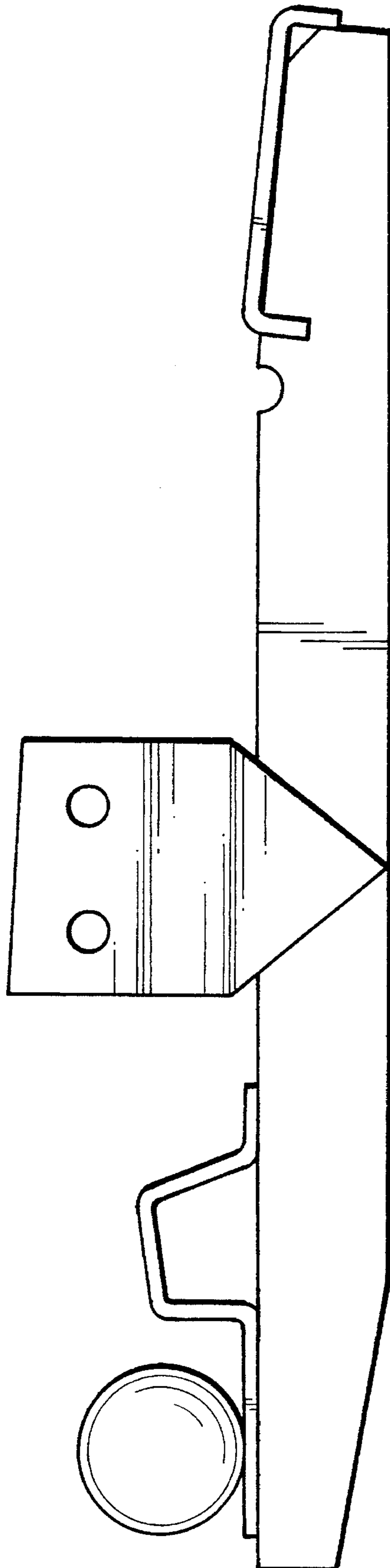

FIG. 5

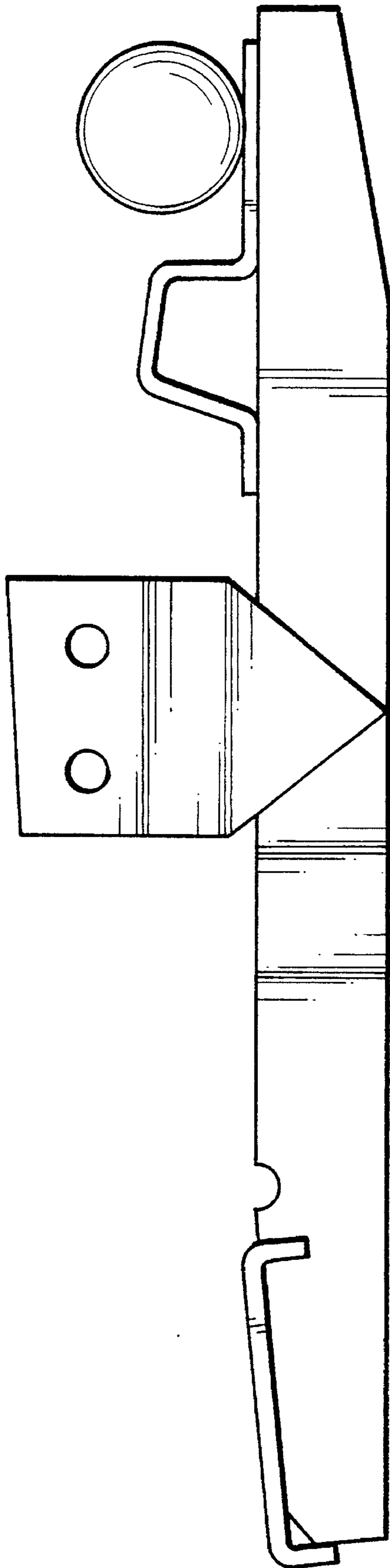

FIG 6

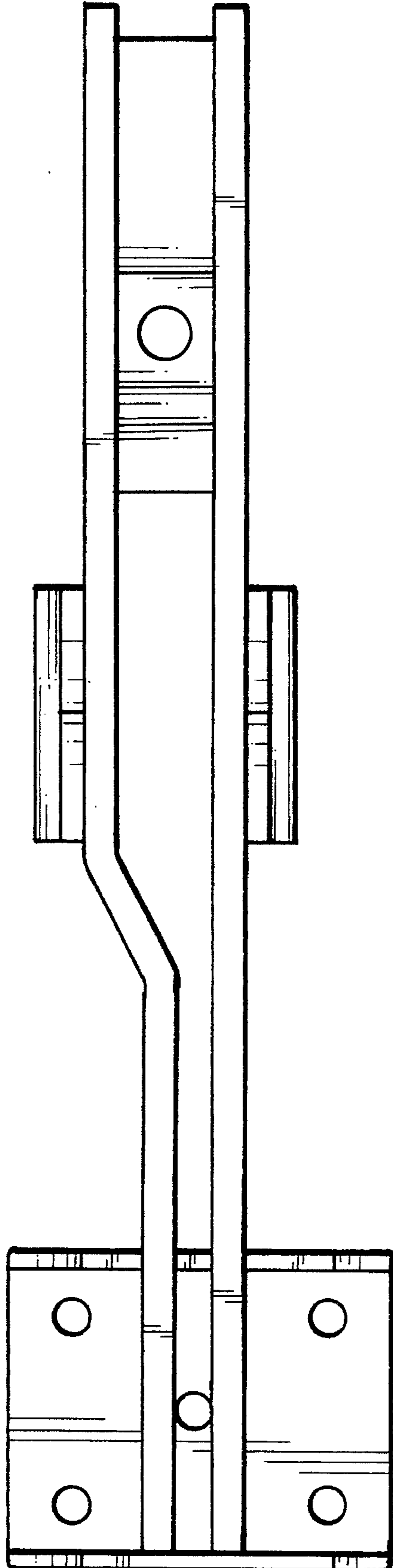

FIG. 7