



US00D369236S

United States Patent [19] Maltby

[11] Patent Number: **Des. 369,236**
[45] Date of Patent: ****Apr. 30, 1996**

[54] **SHOE SOLE**
[75] Inventor: **Richard V. Maltby**, Monson, Mass.
[73] Assignee: **Vibram S.P.A.**, Albizzate, Italy
[**] Term: **14 Years**
[21] Appl. No.: **25,733**
[22] Filed: **Jul. 11, 1994**
[52] U.S. Cl. **D2/959; D2/951; D2/957**
[58] **Field of Search** D2/902, 907, 908,
D2/947, 950, 951, 952, 953, 954, 955,
956, 957, 958, 959, 960; 36/83, 84, 89,
102, 103, 104, 105, 106, 107, 112, 113,
114, 115, 126, 127, 128, 129, 130, 3 B,
22 R, 24.5, 25 R, 30 R, 32 R

D. 316,930 5/1991 Bernasconi D2/960
D. 325,805 5/1992 Herber D2/959
D. 340,130 10/1993 Blissett D2/959
D. 340,571 10/1993 Novy D2/959

FOREIGN PATENT DOCUMENTS

255084 1/1949 Switzerland 36/32 R

Primary Examiner—Celia Murphy
Attorney, Agent, or Firm—Samuels, Gauthier & Stevens

[57] CLAIM

The ornamental design for a shoe sole, as shown and described.

DESCRIPTION

FIG. 1 is a perspective view of a shoe sole showing my new design;
FIG. 2 is a bottom plan view thereof, the top being planar and unadorned;
FIG. 3 is a left side elevational view thereof;
FIG. 4 is a right side elevational view thereof;
FIG. 5 is a rear elevational view thereof; and,
FIG. 6 is a front elevational view thereof.

1 Claim, 4 Drawing Sheets

[56] References Cited U.S. PATENT DOCUMENTS

D. 289,943 5/1987 Liebscher et al. D2/959
D. 291,147 8/1987 Kelley et al. D2/957
D. 296,724 7/1988 Peterson D2/960
D. 307,510 5/1990 Issler D2/957

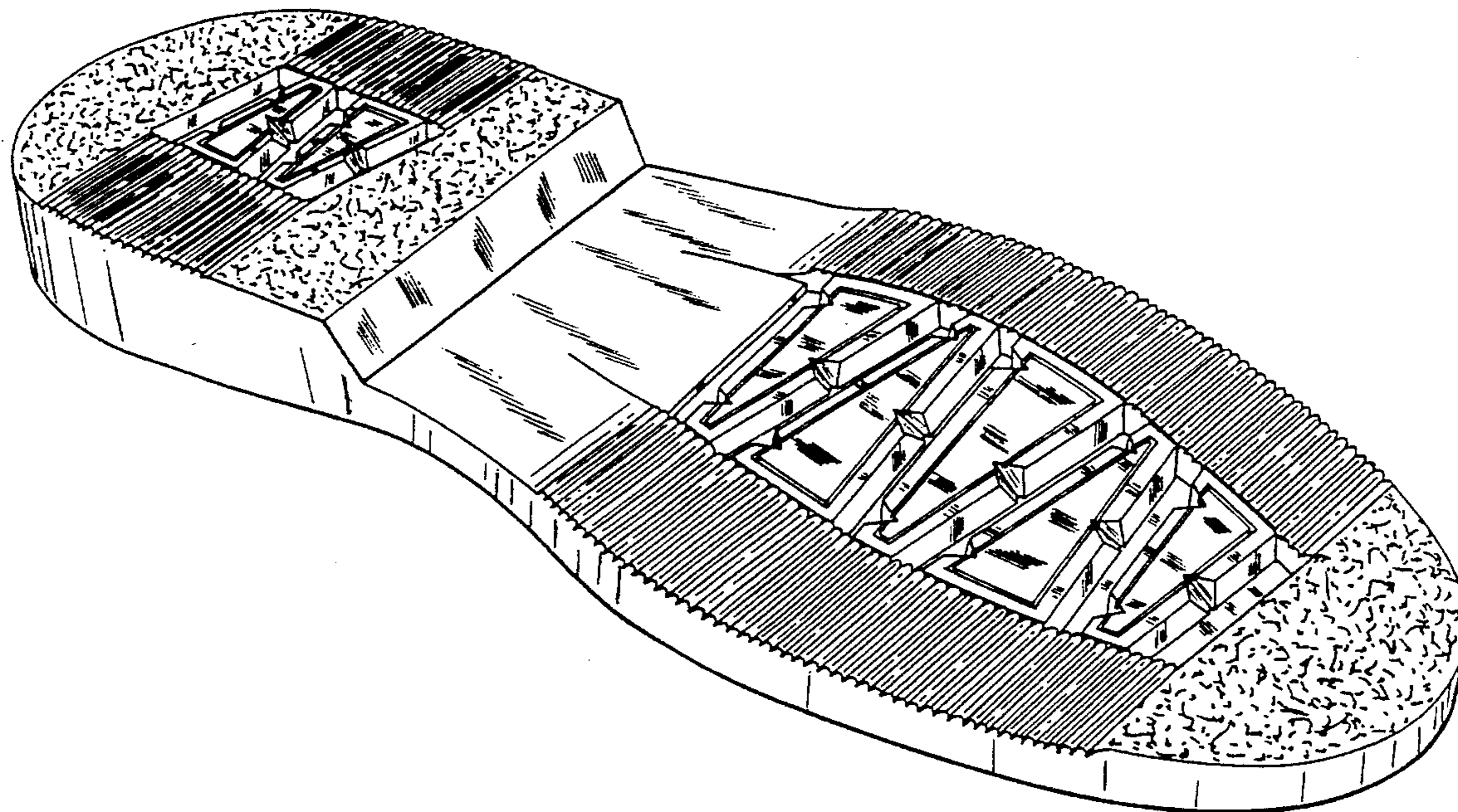

Fig. 1

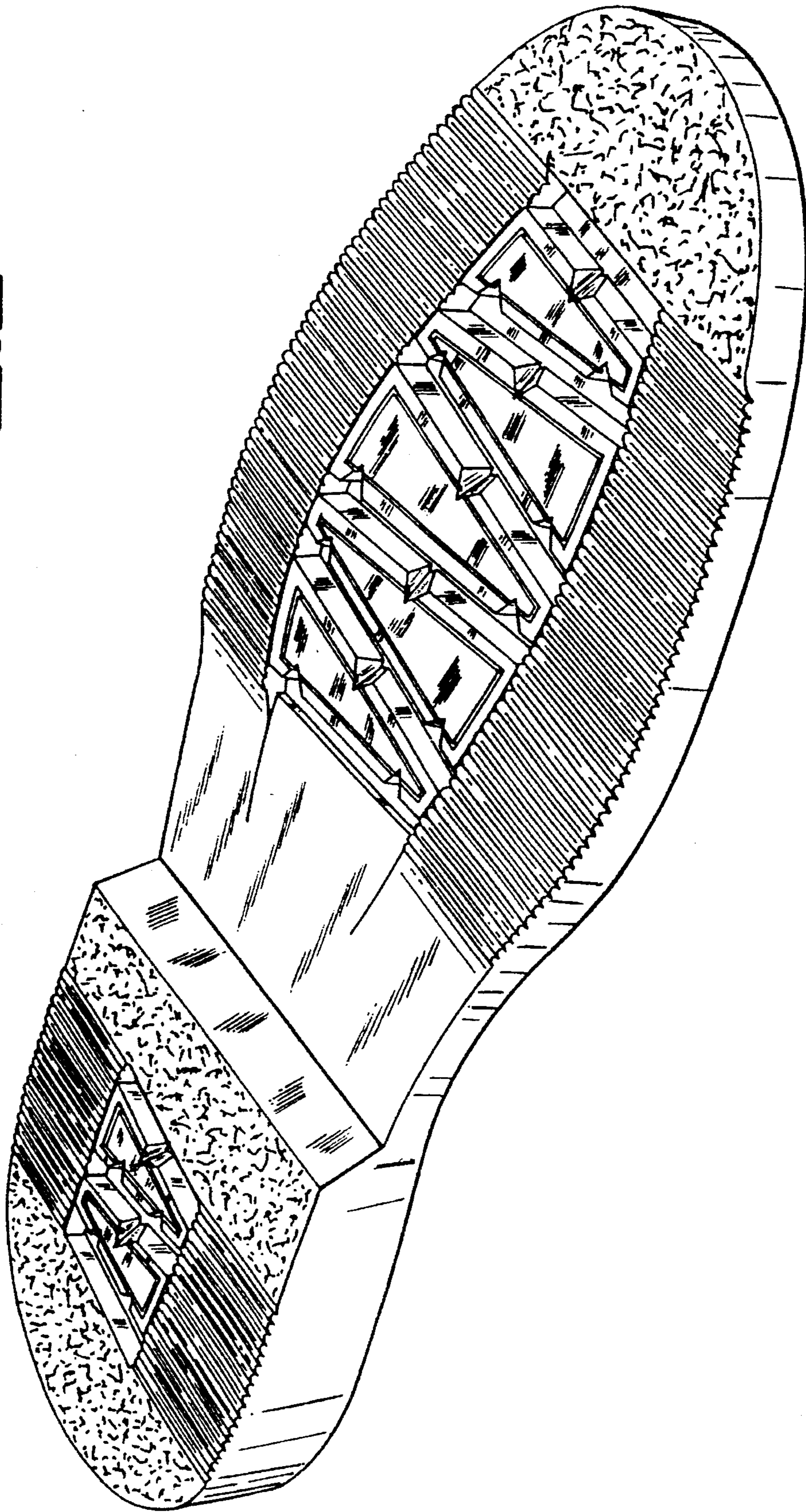

Fig. 2

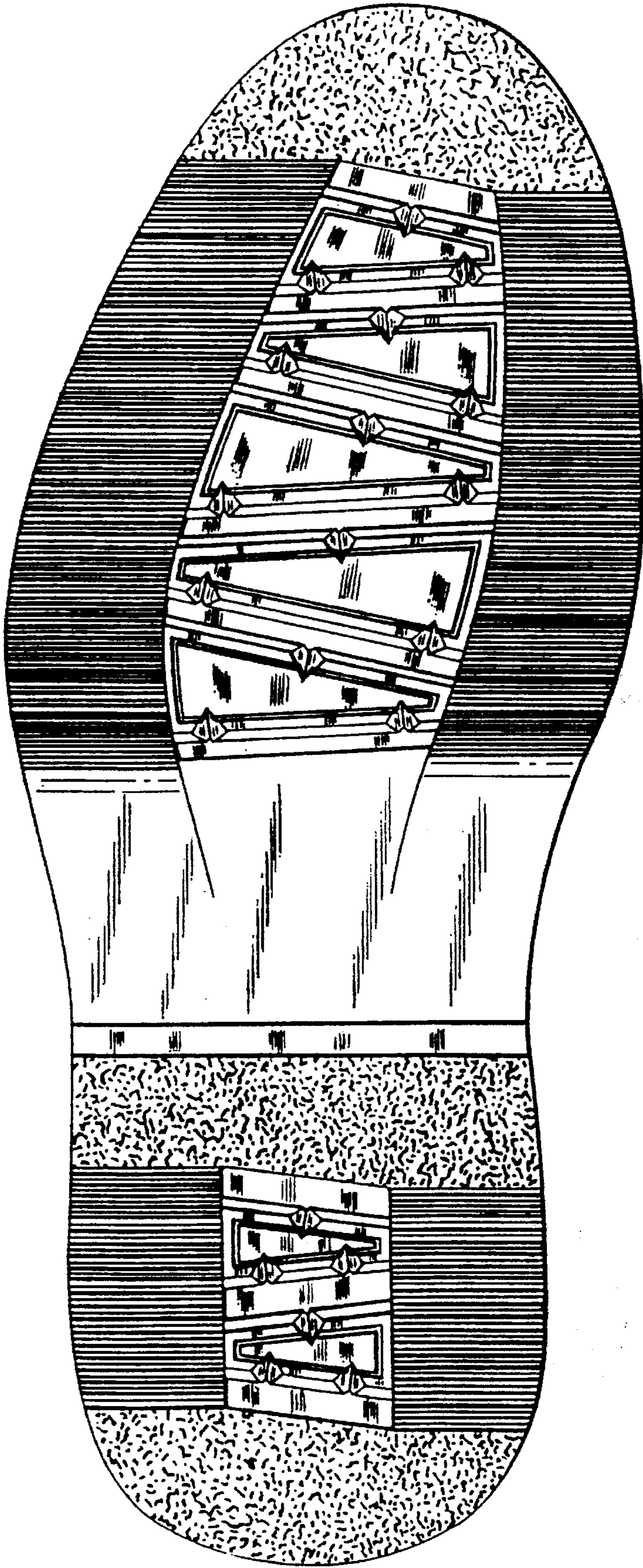

Fig. 3

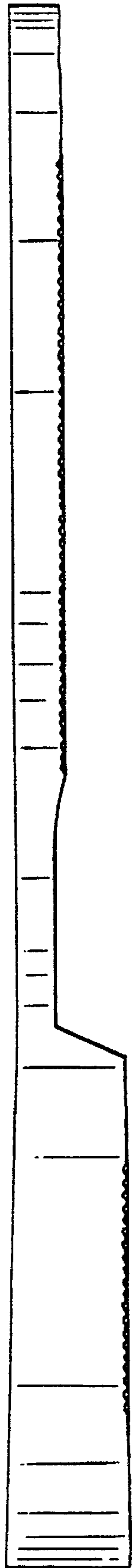

Fig. 4

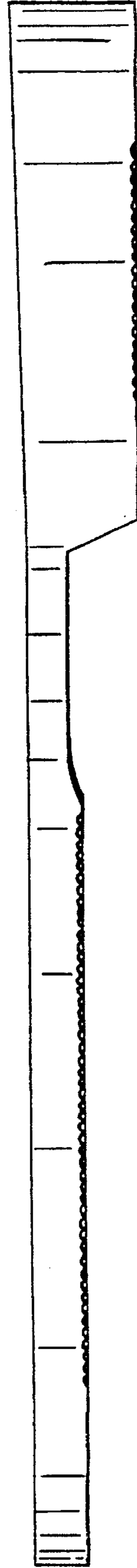

Fig. 5

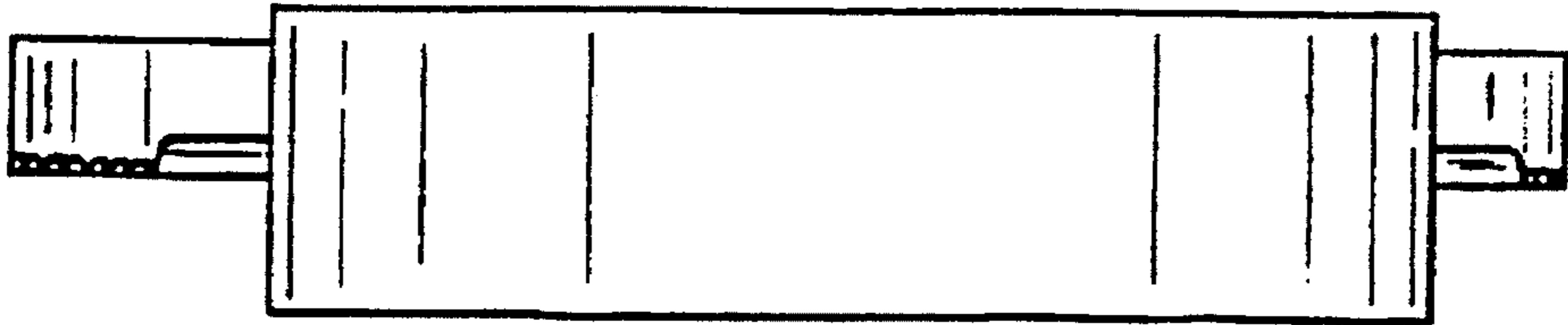

Fig. 6

