



US00D369234S

# United States Patent [19]

Fabio

[11] Patent Number: **Des. 369,234**

[45] Date of Patent: **\*\*Apr. 30, 1996**

- [54] **SHOE SOLE**
- [75] Inventor: **Kimberly Fabio**, Cambridge, Mass.
- [73] Assignee: **The Keds Corporation**, Cambridge, Mass.
- [\*\*] Term: **14 Years**
- [21] Appl. No.: **35,823**
- [22] Filed: **Mar. 7, 1995**
- [52] U.S. Cl. .... **D2/952; D2/953; D2/960**
- [58] Field of Search ..... D2/902, 907, 908, D2/914, 916, 922, 927, 946, 947, 950-960, 970, 897; 36/83, 84, 89, 102, 103, 104, 105, 106, 107, 112, 113, 114, 115, 126, 127, 128, 129, 130, 3 B, 22 R, 24.5, 25 R, 30 R, 32 R, 59 R, 59 C

D. 291,147	8/1987	Kelley et al.	.....	D2/957
D. 324,448	3/1992	Blissett	.....	D2/953
D. 339,463	9/1993	Dyer et al.	.....	D2/960
D. 343,053	1/1994	Blissett	.....	D2/957
D. 358,929	6/1995	Peterson	.....	D2/908

*Primary Examiner*—Celia Murphy  
*Attorney, Agent, or Firm*—Fish & Richardson

### [57] CLAIM

The ornamental design for a shoe sole, as shown and described.

### DESCRIPTION

FIG. 1 is a right side elevational view of a shoe sole showing my new design, the broken lines showing a shoe throughout the views being for illustrative purposes only and forming no part of the claimed design;  
 FIG. 2 is a bottom plan view thereof;  
 FIG. 3 is a left side elevational view thereof;  
 FIG. 4 is a top plan view thereof;  
 FIG. 5 is a front elevational view thereof; and,  
 FIG. 6 is a rear elevational view thereof.

### [56] References Cited

U.S. PATENT DOCUMENTS

D. 114,786	5/1939	Cutler	.....	D2/951
D. 290,543	6/1987	Yonkers	.....	D2/953

**1 Claim, 2 Drawing Sheets**

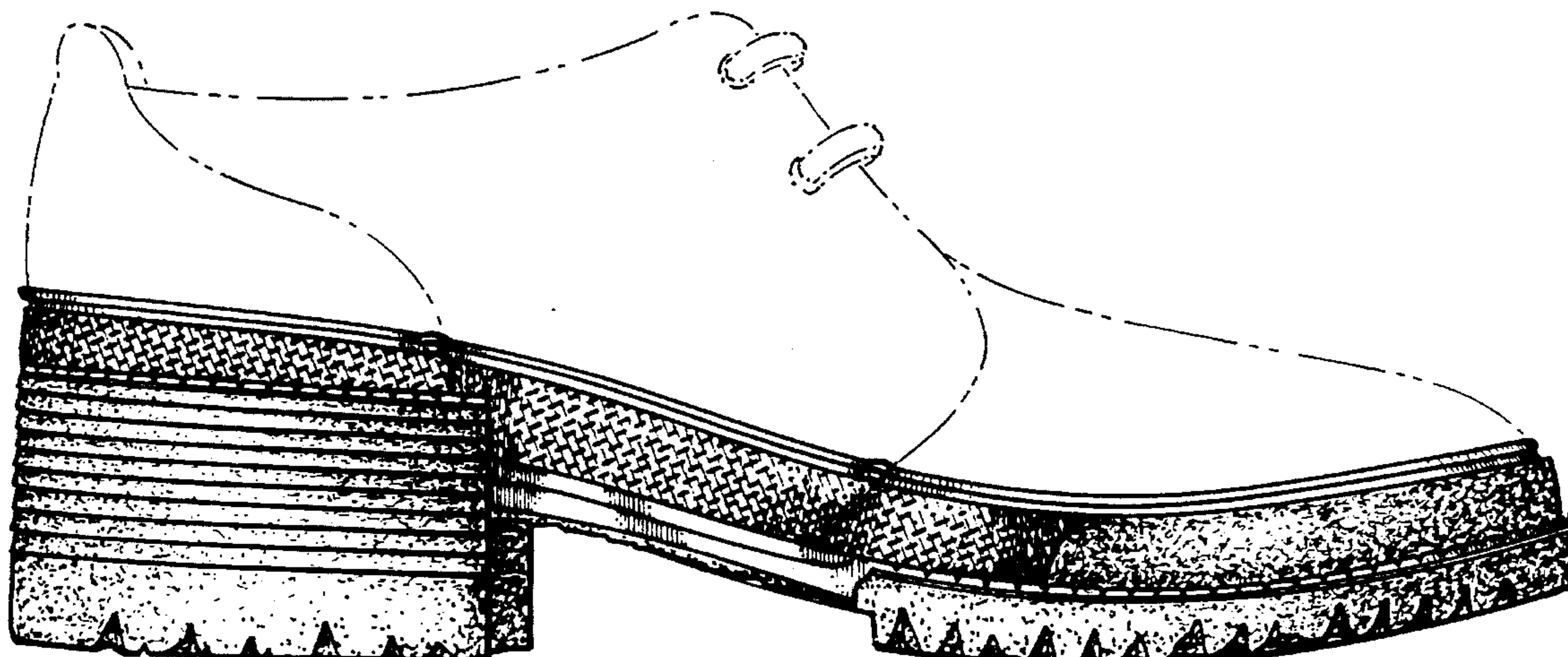
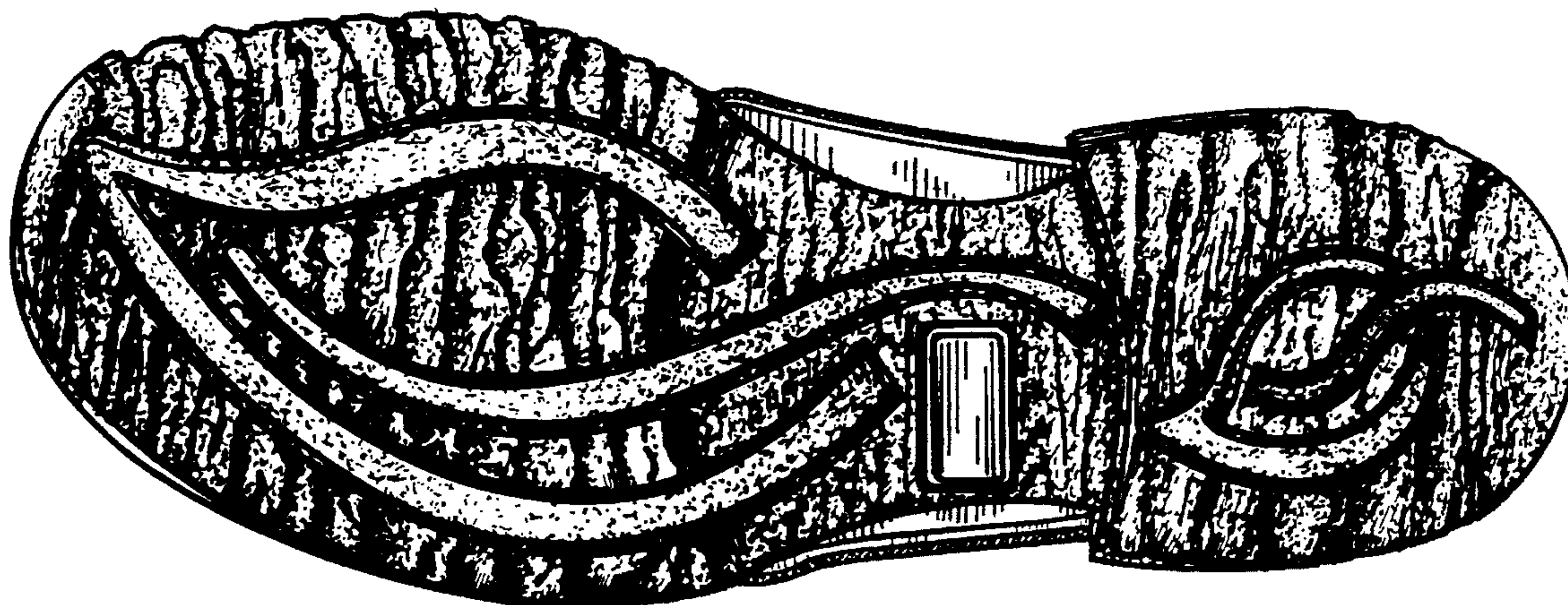



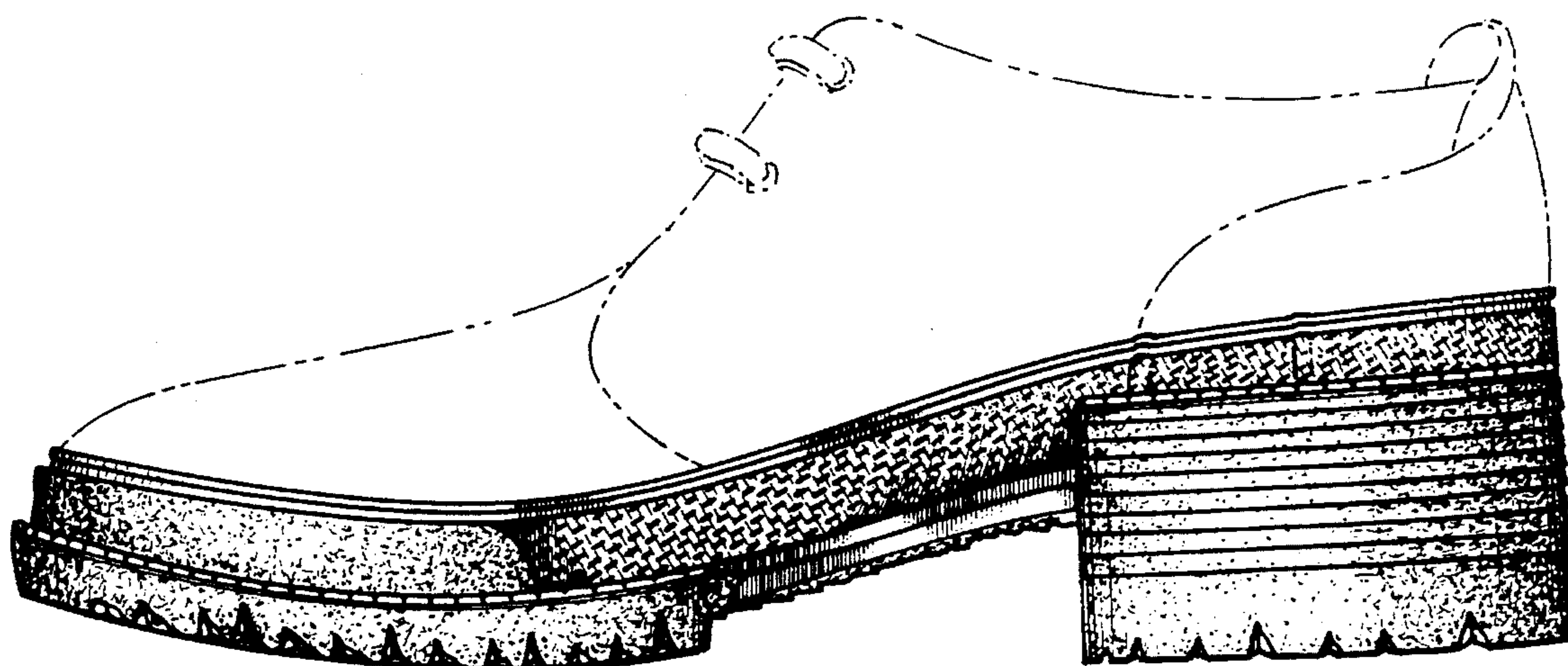

FIG. 1

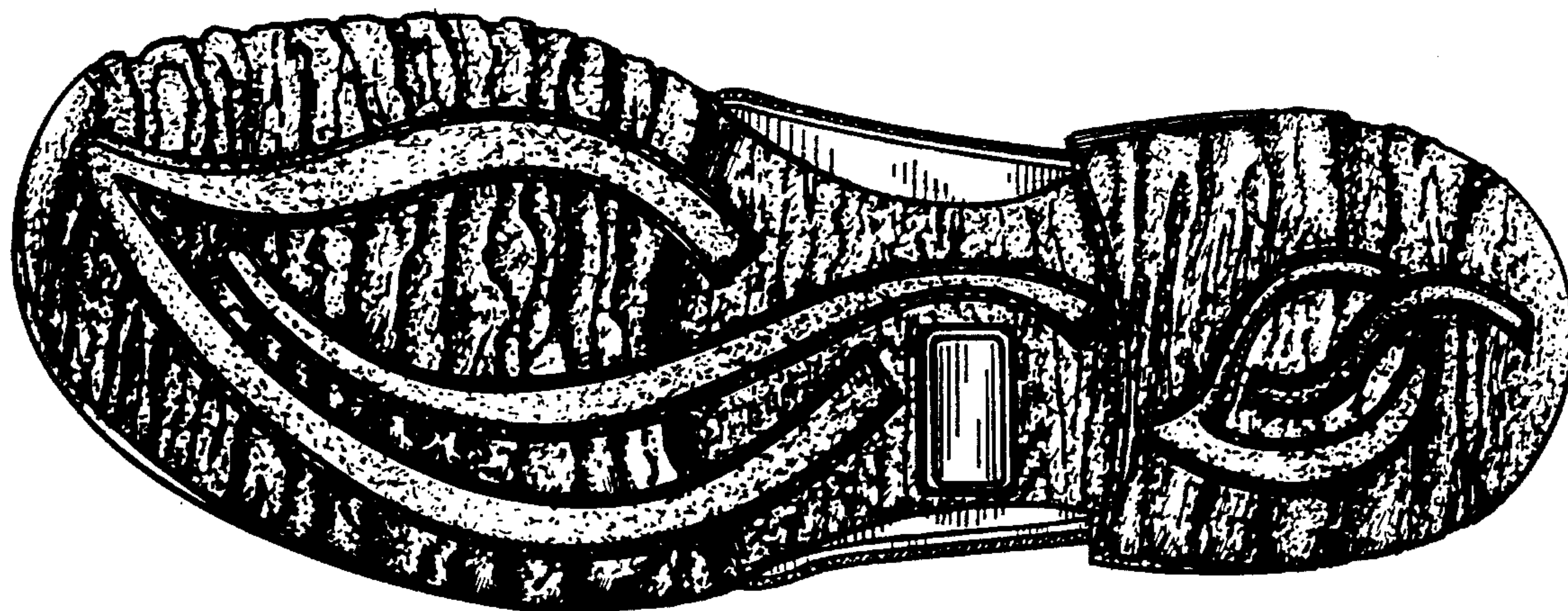

FIG. 2

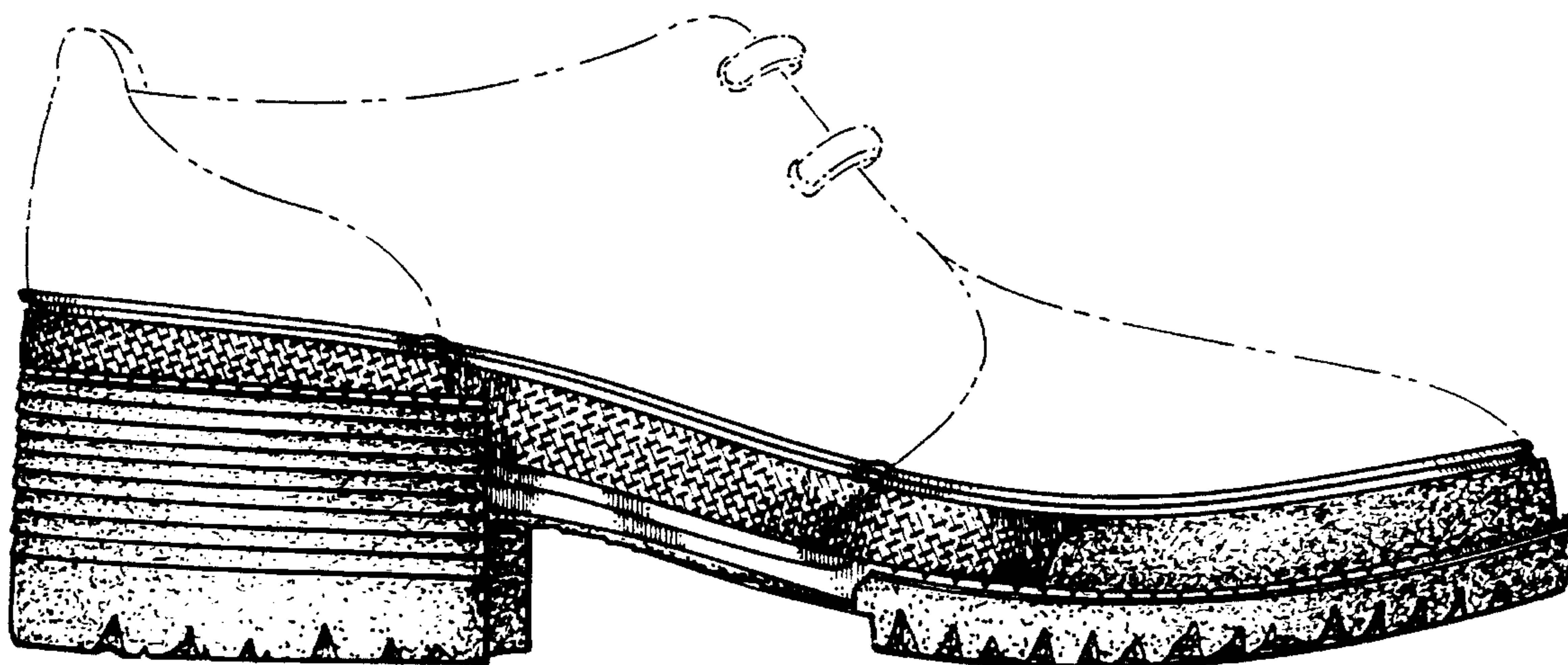

FIG. 3

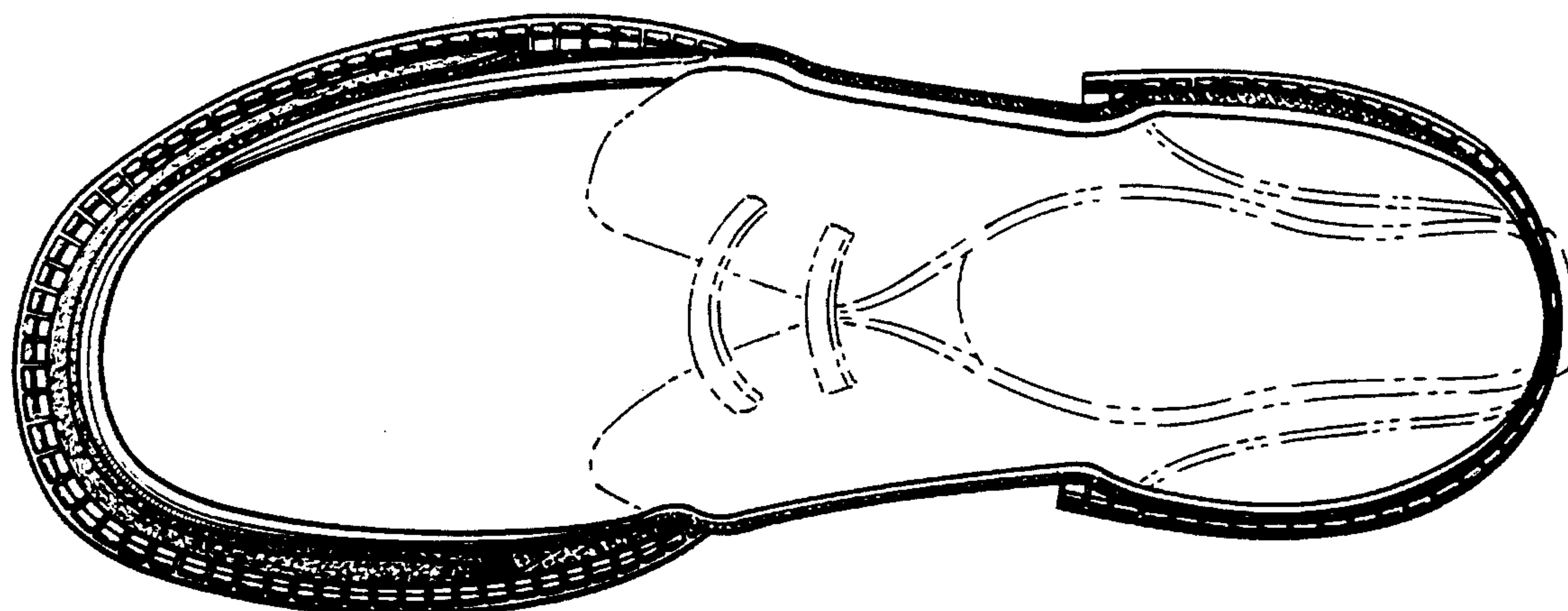

FIG. 4

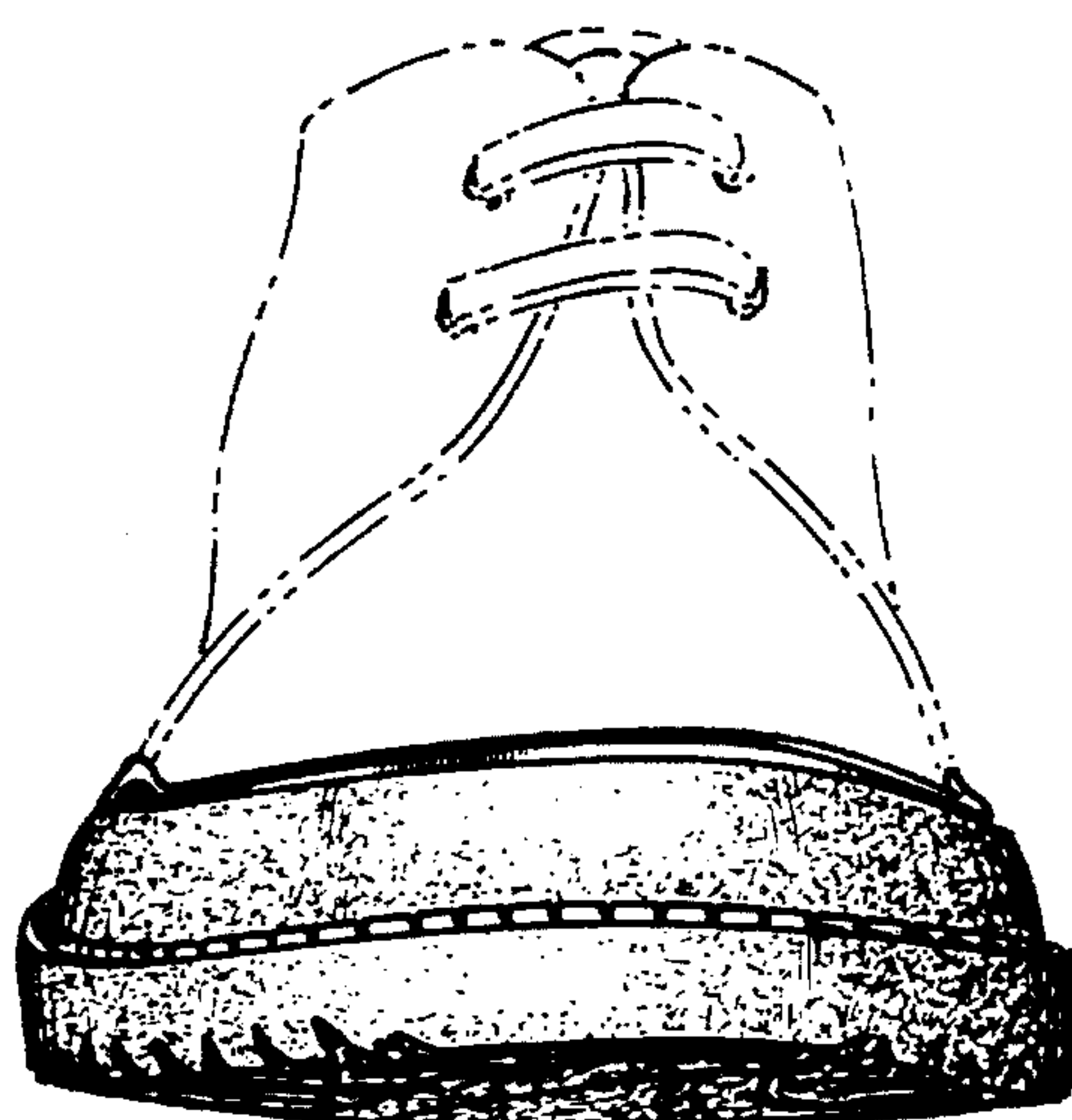

FIG. 5

FIG. 6

