



US00D369200S

United States Patent [19]

[11] Patent Number: **Des. 369,200**

Huddleston et al.

[45] Date of Patent: ****Apr. 23, 1996**

[54] FISH LURE

3,363,359 1/1968 Oney D22/133 X

[76] Inventors: **Samuel M. Huddleston**, 545 E. Cypress, Unit D, Burbank, Calif. 91501; **Chomp G. Josephite**, 900 N. Hamond, #236, West Hollywood, Calif. 90069

FOREIGN PATENT DOCUMENTS

727405 6/1932 France 43/42.15
393514 6/1933 United Kingdom 43/42.36

[**] Term: **14 Years**

OTHER PUBLICATIONS

Fieldbook of Natural History by L. Palmer ©1949, p. 441, Rainbow Trout.

[21] Appl. No.: **30,195**

Primary Examiner—Doris V. Coles
Attorney, Agent, or Firm—Roger A. Marrs

[22] Filed: **Oct. 24, 1994**

[52] U.S. Cl. **D22/133**

[58] Field of Search D22/126, 131, D22/132, 133; 43/42.11, 42.14, 42.15, 42.16, 42.35, 42.45, 42.39, 42.09, 42.47, 42.26, 42.36

[57] CLAIM

The ornamental design for a fish lure, as shown and described.

[56] References Cited

DESCRIPTION

U.S. PATENT DOCUMENTS

870,069 11/1907 Wilcox 43/42.14
891,037 6/1908 Caldwell 43/42.15
974,050 10/1910 Garrison 43/42.36
1,499,819 7/1924 Goble 43/42.15
1,557,644 10/1925 Andersen 43/42.15
1,607,107 11/1926 Weller 43/42.47
1,828,574 10/1931 Neukam 43/42.26

FIG. 1 is a side elevational view showing our new design for a fish lure, the opposite side is a mirror image of the side disclosed;

FIG. 2 is a top plan view thereof;

FIG. 3 is a bottom view thereof;

FIG. 4 is a front elevational view thereof; and,

FIG. 5 is a rear elevational view thereof.

1 Claim, 1 Drawing Sheet

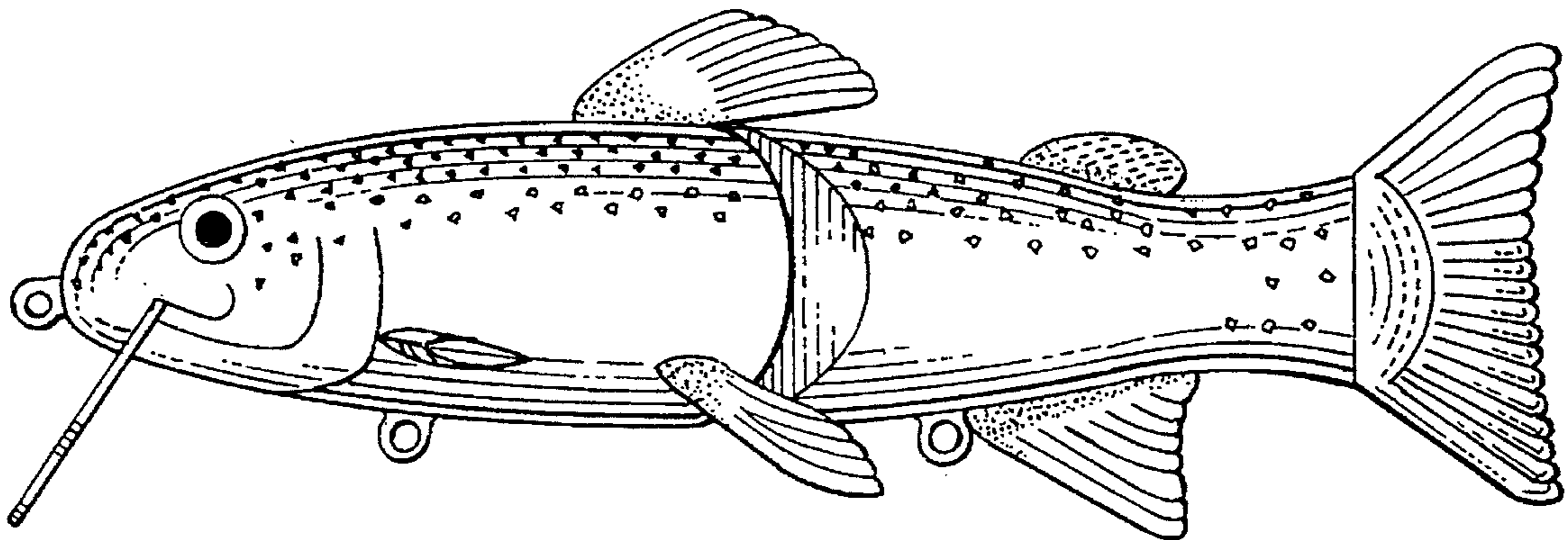

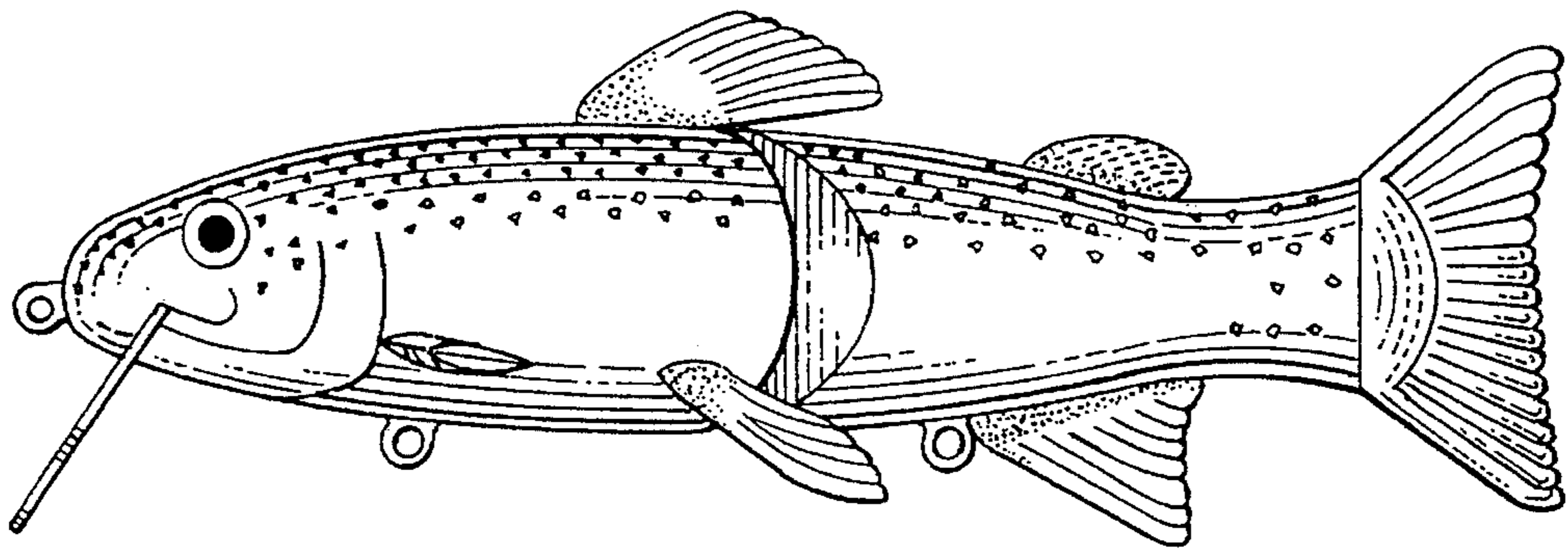

FIG. 1

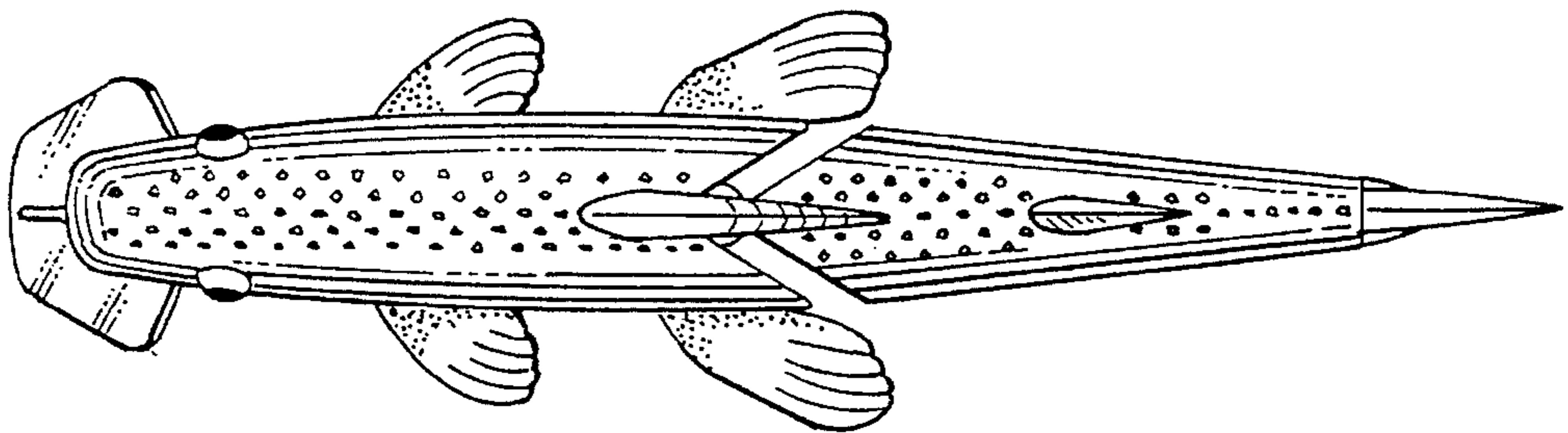

FIG. 2.

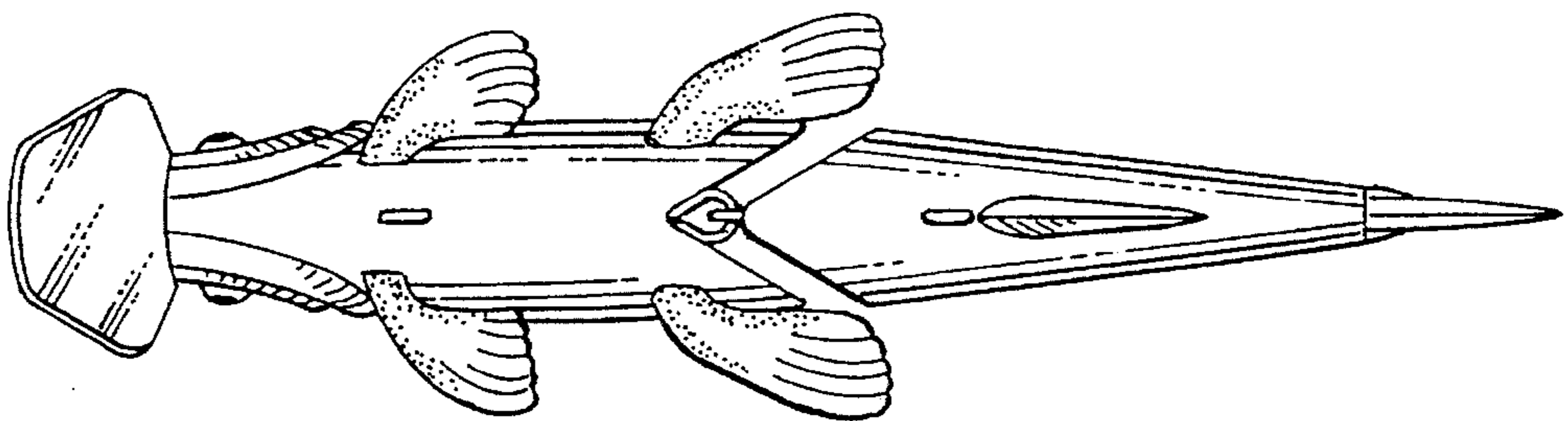

FIG. 3.

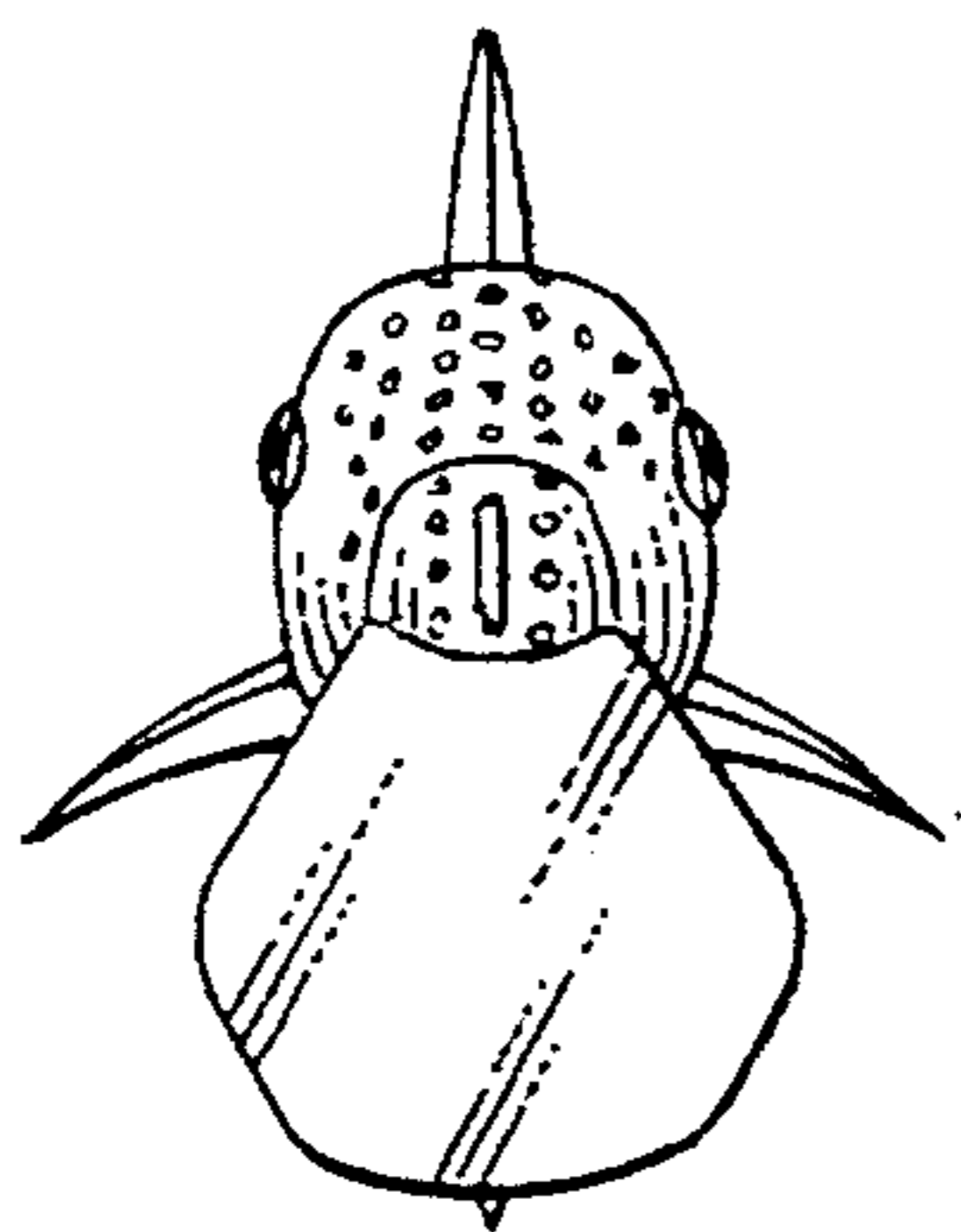

FIG. 4.

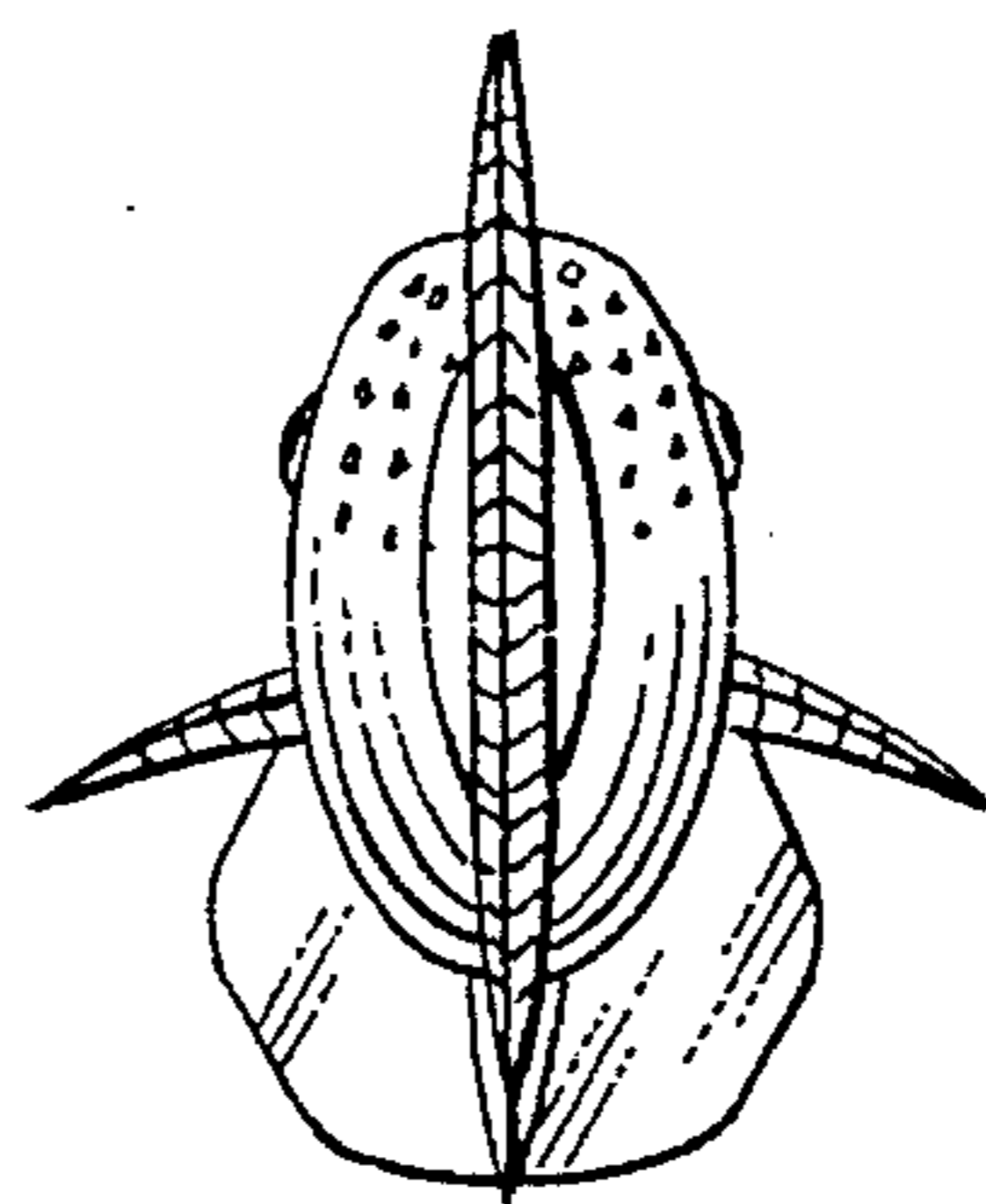

FIG. 5.