



US00D369133S

United States Patent [19]
Van Emburg

[11] **Patent Number: Des. 369,133**
[45] **Date of Patent: **Apr. 23, 1996**

- [54] **TIRE**
- [75] **Inventor: David P. Van Emburg, Mauldin, S.C.**
- [73] **Assignee: Michelin Recherche et Technique S.A., Granges-Paccot**
- [**] **Term: 14 Years**
- [21] **Appl. No.: 32,807**
- [22] **Filed: Dec. 29, 1994**
- [52] **U.S. Cl. D12/147**
- [58] **Field of Search D12/136, 146-151; 152/209 R, 209 D**

Tire, third row down from top, center of page.
1994 Tread Design Guide, p. 136, Goodyear Unisteel G314
Tire, third row down from top, center of page.

Primary Examiner—James M. Gandy
Attorney, Agent, or Firm—Russell W. Warnock; Alan A. Csontos

[57] **CLAIM**

The ornamental design for a tire, as shown and described.

DESCRIPTION

FIG. 1 is a perspective view of a tire showing my new design, it being understood that the tread pattern is repeated uniformly throughout the circumference thereof;
FIG. 2 is a front elevational view of the tire shown in FIG. 1;
FIG. 3 is a side elevational view of the tire shown in FIG. 1; and,
FIG. 4 is an enlarged front elevational view of a portion of the tire shown in FIG. 1.

[56] **References Cited**

U.S. PATENT DOCUMENTS

D. 339,778 9/1993 Himurd et al. D12/147

OTHER PUBLICATIONS

Tire Review, Nov. 1993, p. 15, Kelly-Springfield Aqua Mark Rain Tire, bottom left side of page.
1994 Tread Design Guide, p. 12, Co-Op Aqua Master RST

1 Claim, 4 Drawing Sheets

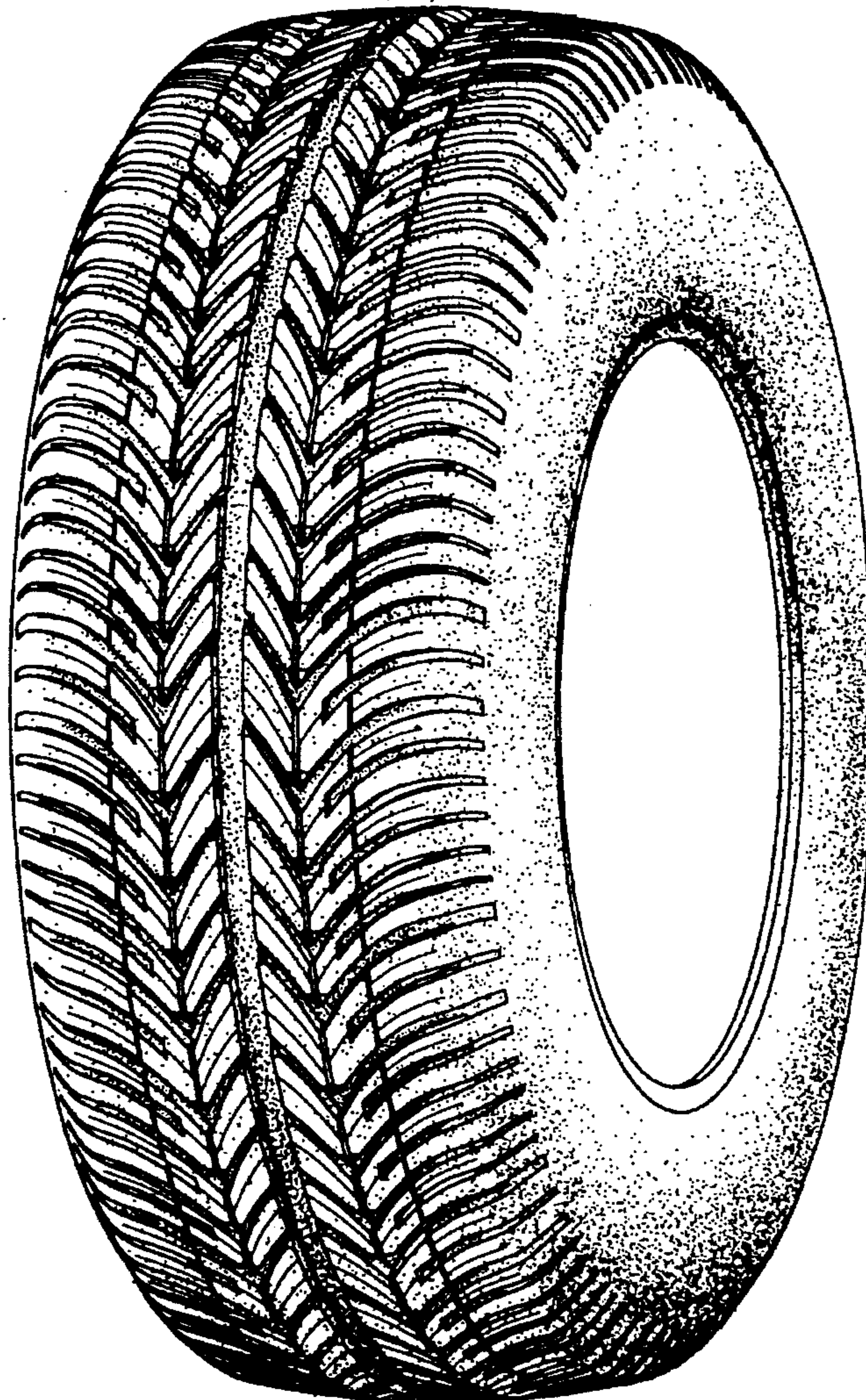

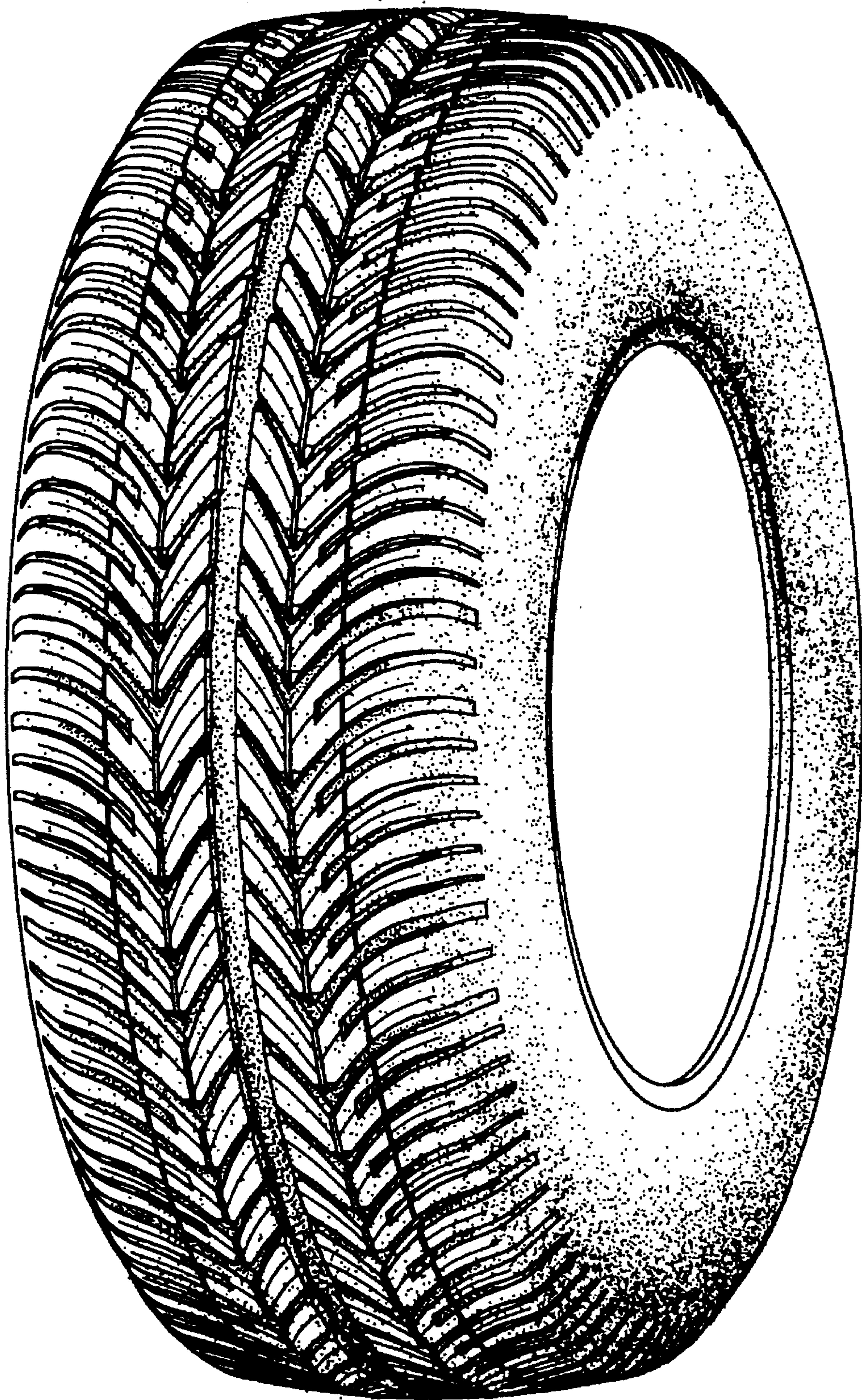

Fig.1

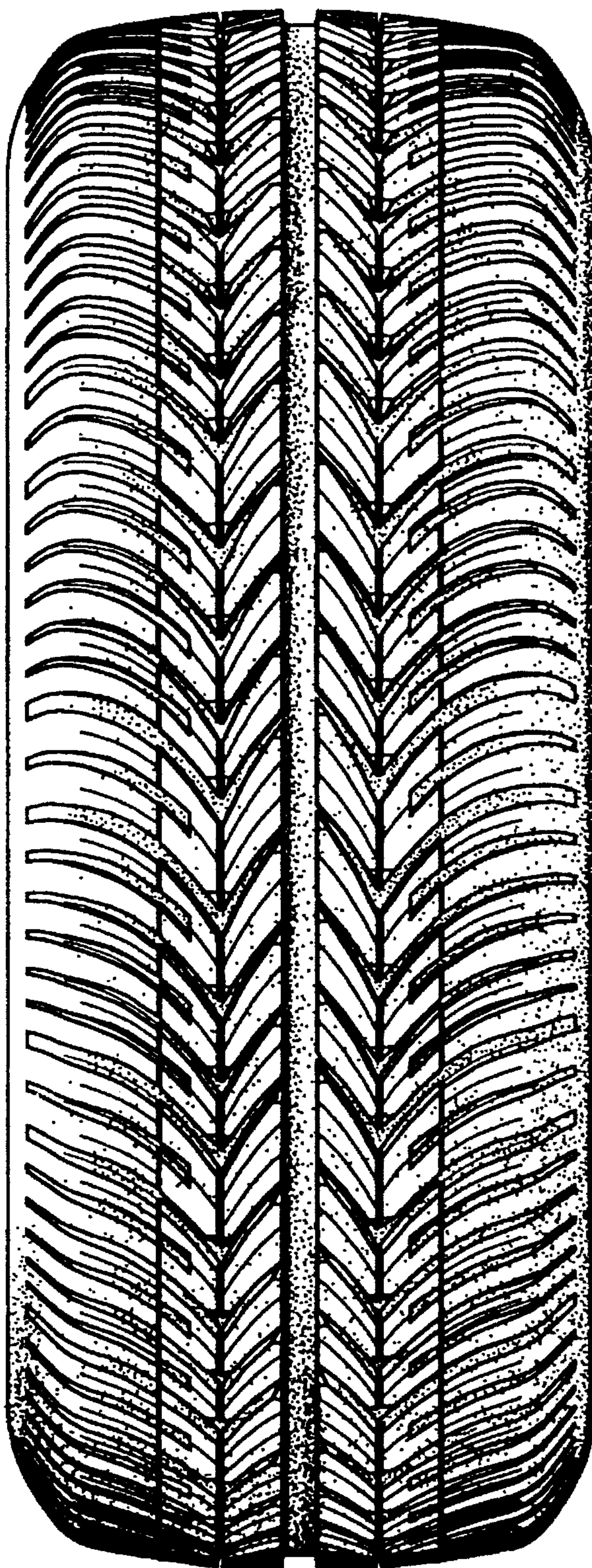

Fig.2

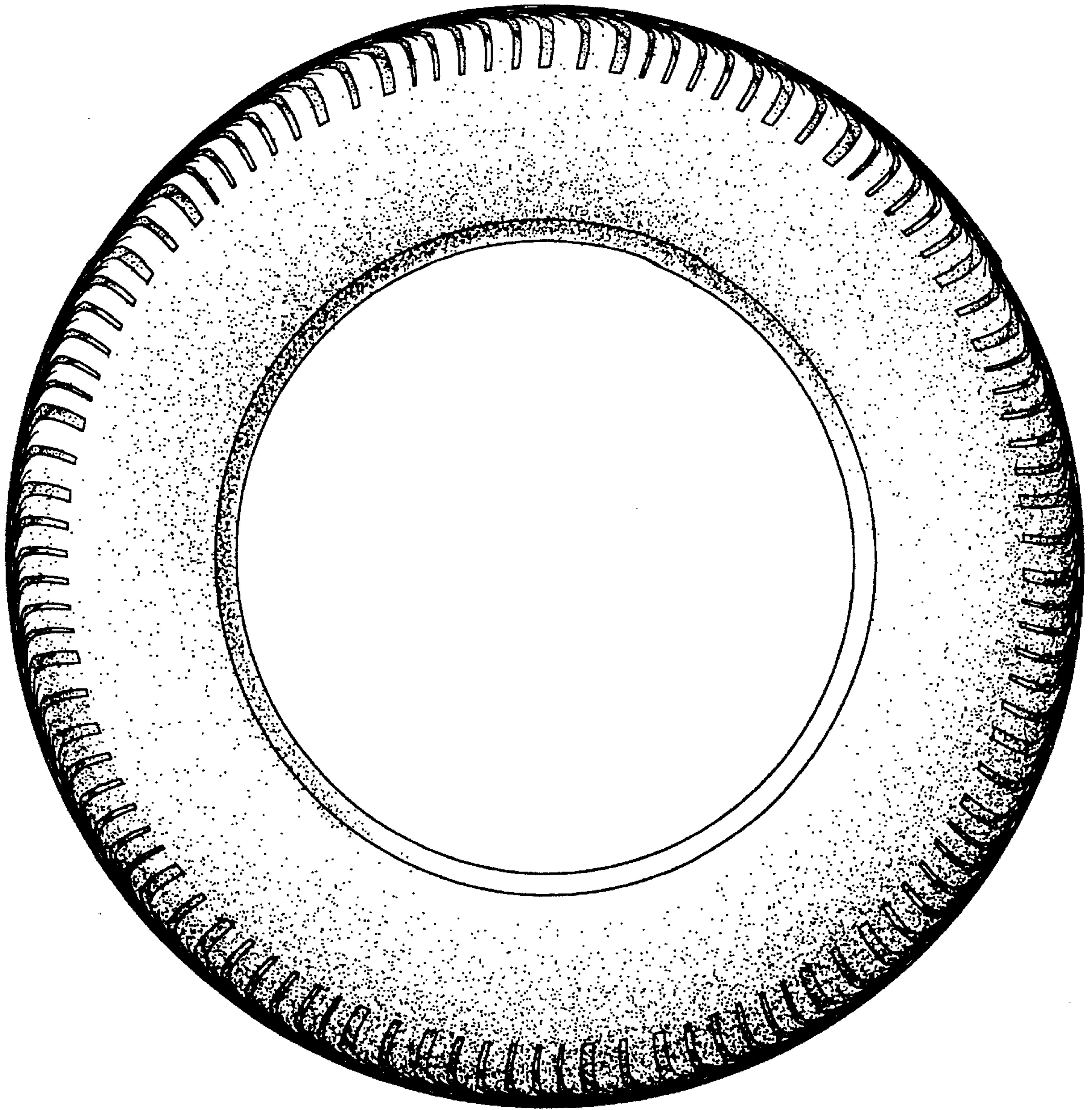

Fig.3

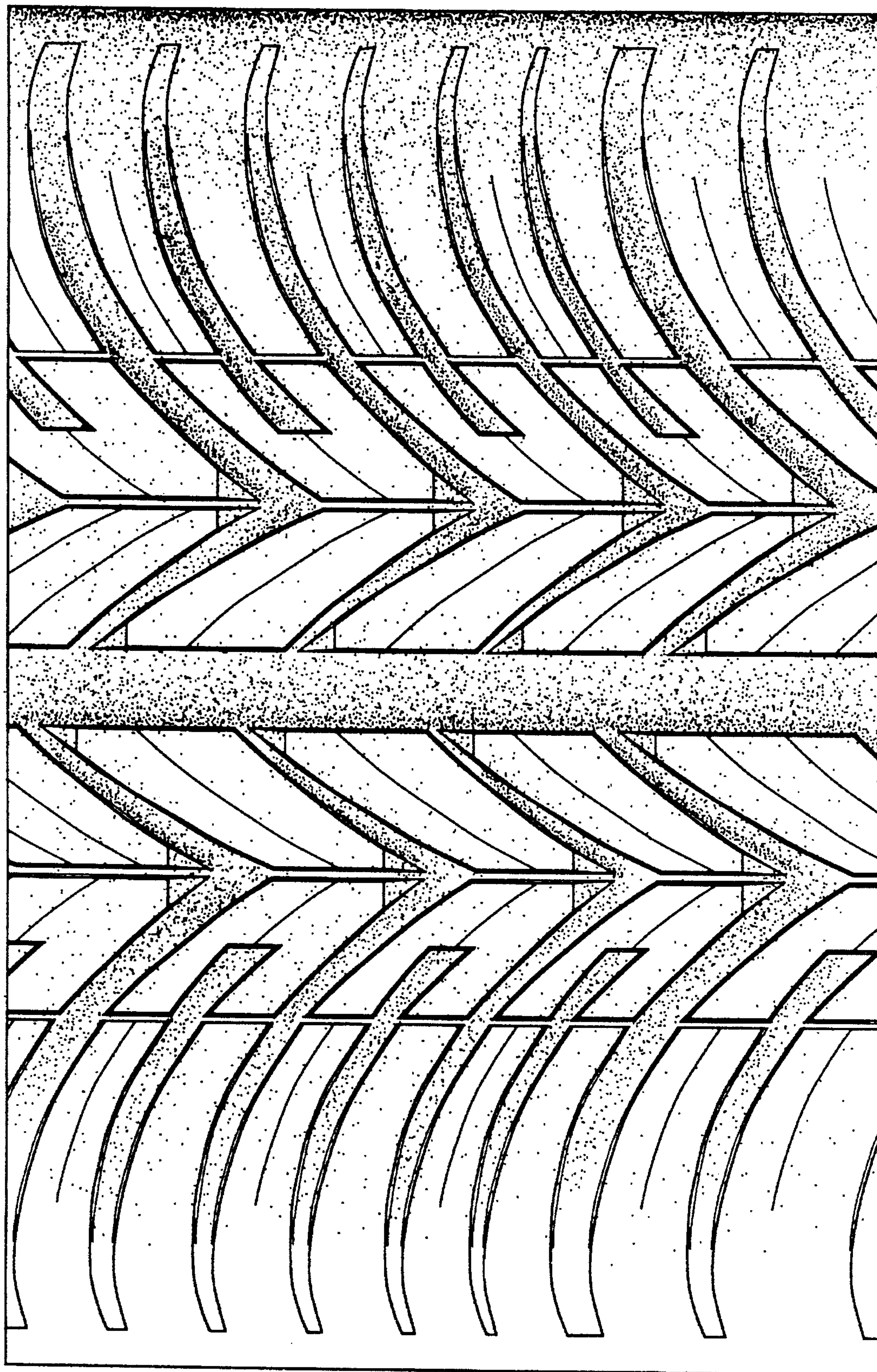

Fig. 4