



US00D369089S

United States Patent [19]**Zenner**[11] **Patent Number: Des. 369,089**[45] **Date of Patent: **Apr. 23, 1996**[54] **PORTION SURROUNDING THE KEYWAY IN THE RECESSED PART OF A PADDLE LATCH**[75] Inventor: **Chistopher R. Zenner**, Alta Vista, Iowa[73] Assignee: **Tri/Mark Corporation**, New Hampton, Iowa[**] Term: **14 Years**[21] Appl. No.: **36,976**[22] Filed: **Mar. 31, 1995**[52] U.S. Cl. **D8/343**

[58] Field of Search D8/330-331, 336, D8/338, 343, 300-302; 70/208; 292/DIG. 30, DIG. 31

[56] **References Cited****U.S. PATENT DOCUMENTS**

| | | | |
|------------|---------|-------------------|----------|
| D. 230,132 | 1/1974 | Pastva, Jr. . | |
| D. 271,562 | 11/1983 | Weinerman | D8/338 |
| D. 328,231 | 7/1992 | Hansen | D8/338 X |
| 2,622,430 | 12/1952 | Adams et al. | 70/208 |
| 3,209,564 | 10/1965 | Pelcin | 70/208 X |

Primary Examiner—Brian N. Vinson*Attorney, Agent, or Firm*—Wood, Phillips, VanSanten, Clark & Mortimer[57] **CLAIM**

The ornamental design for a portion surrounding the keyway in the recessed part of a paddle latch, as shown and described.

DESCRIPTION

FIG. 1 is a front, top and side perspective view of my design for a portion surrounding the keyway in the recessed part of a paddle latch;

FIG. 2 is a plan view thereof;

FIG. 3 is a front elevation view thereof;

FIG. 4 is a bottom view thereof;

FIG. 5 is a rear thereof;

FIG. 6 is an elevation view thereof from the side opposite that from which FIG. 1 is taken; and,

FIG. 7 is an elevation view thereof from the side opposite that in FIG. 6.

The broken-line disclosure of the remainder of the paddle latch assembly in the views is for illustrative purposes only and forms no part of the claimed design.

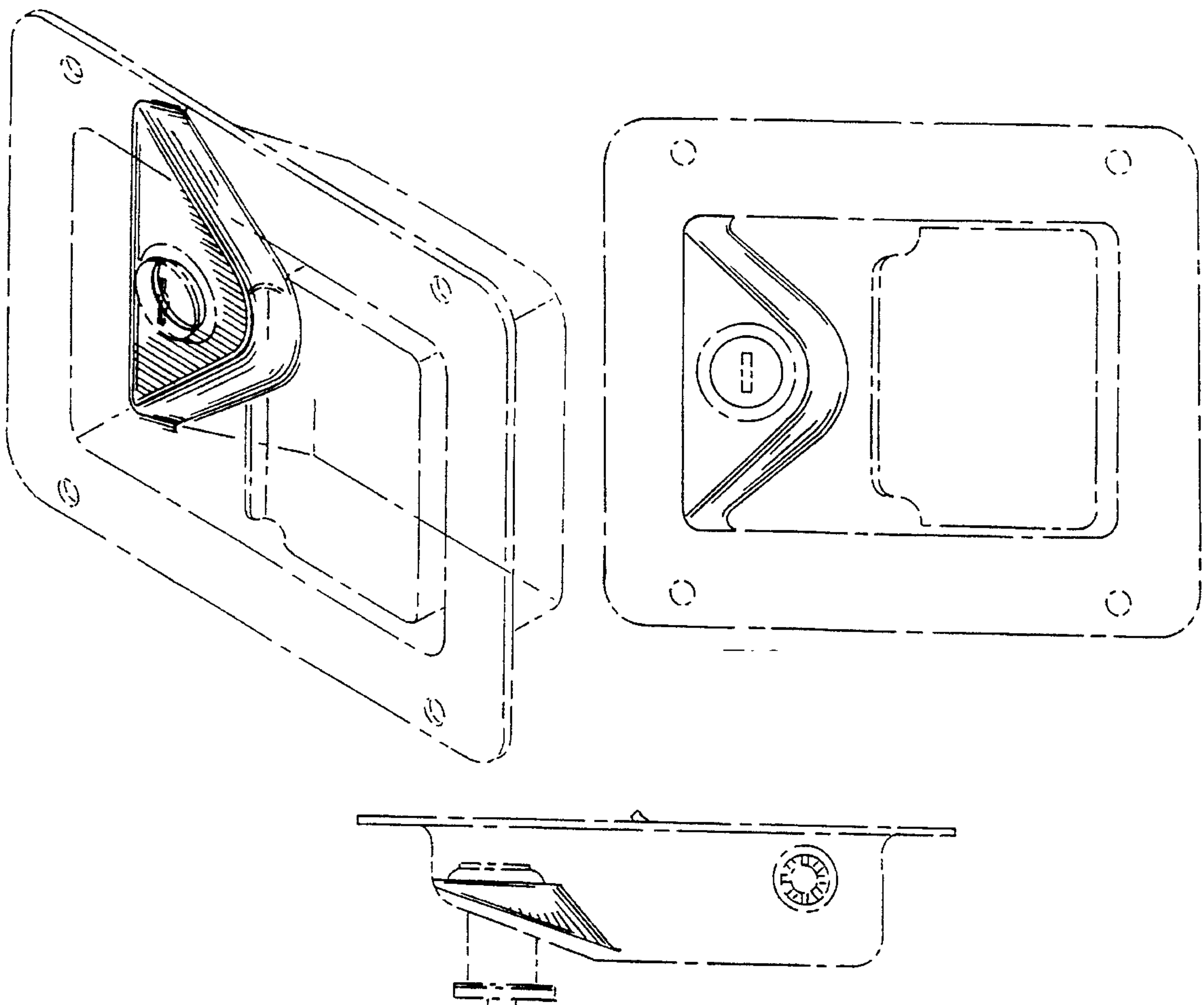
1 Claim, 1 Drawing Sheet

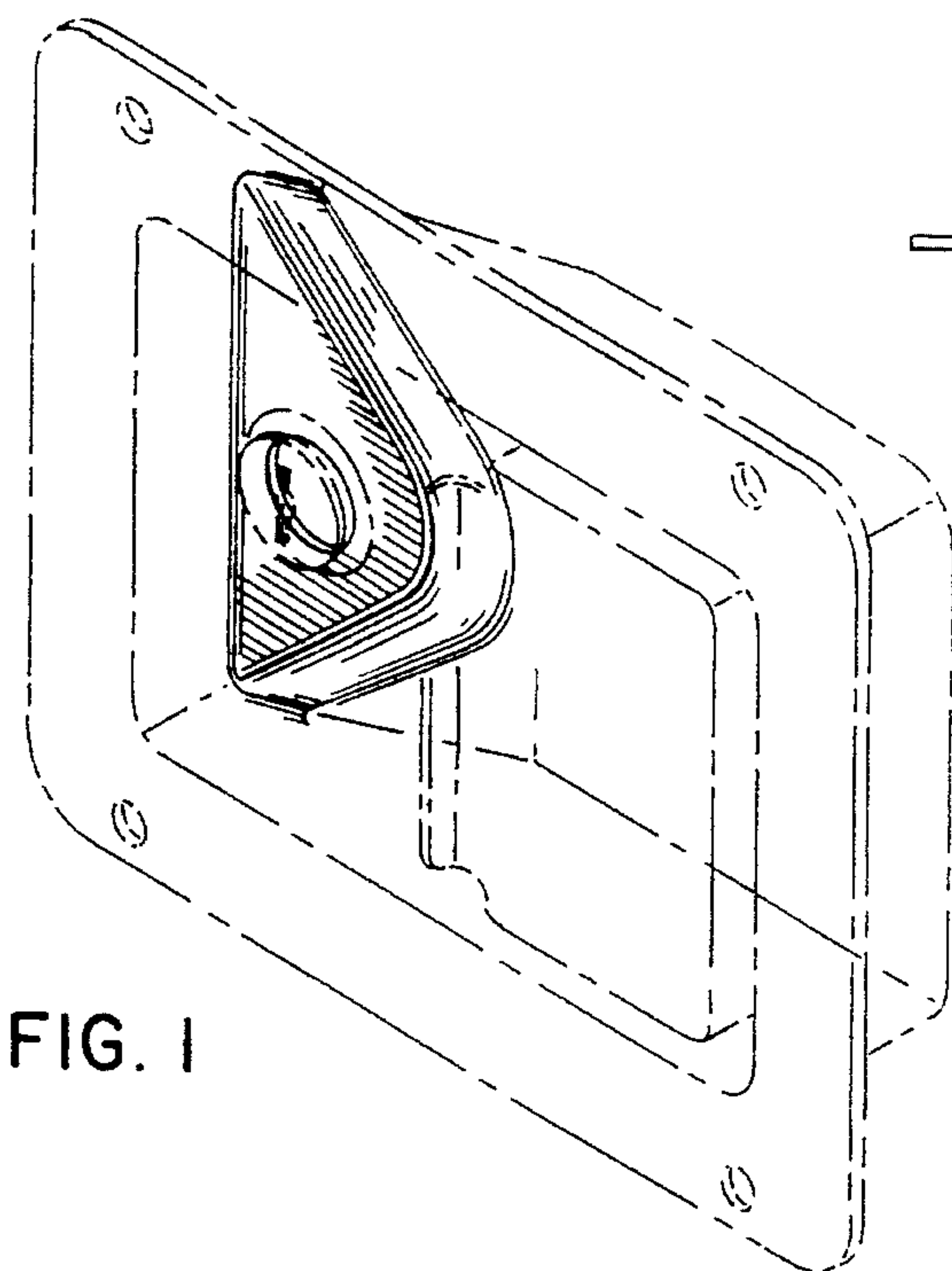

FIG. 1

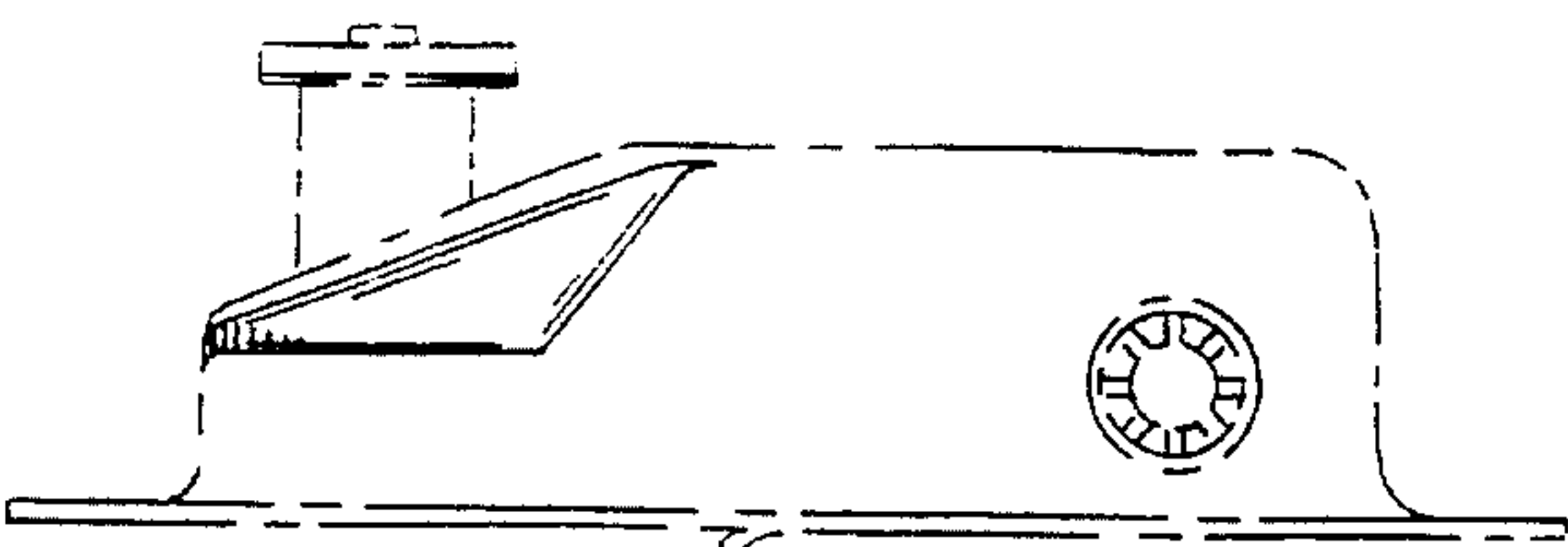

FIG. 2

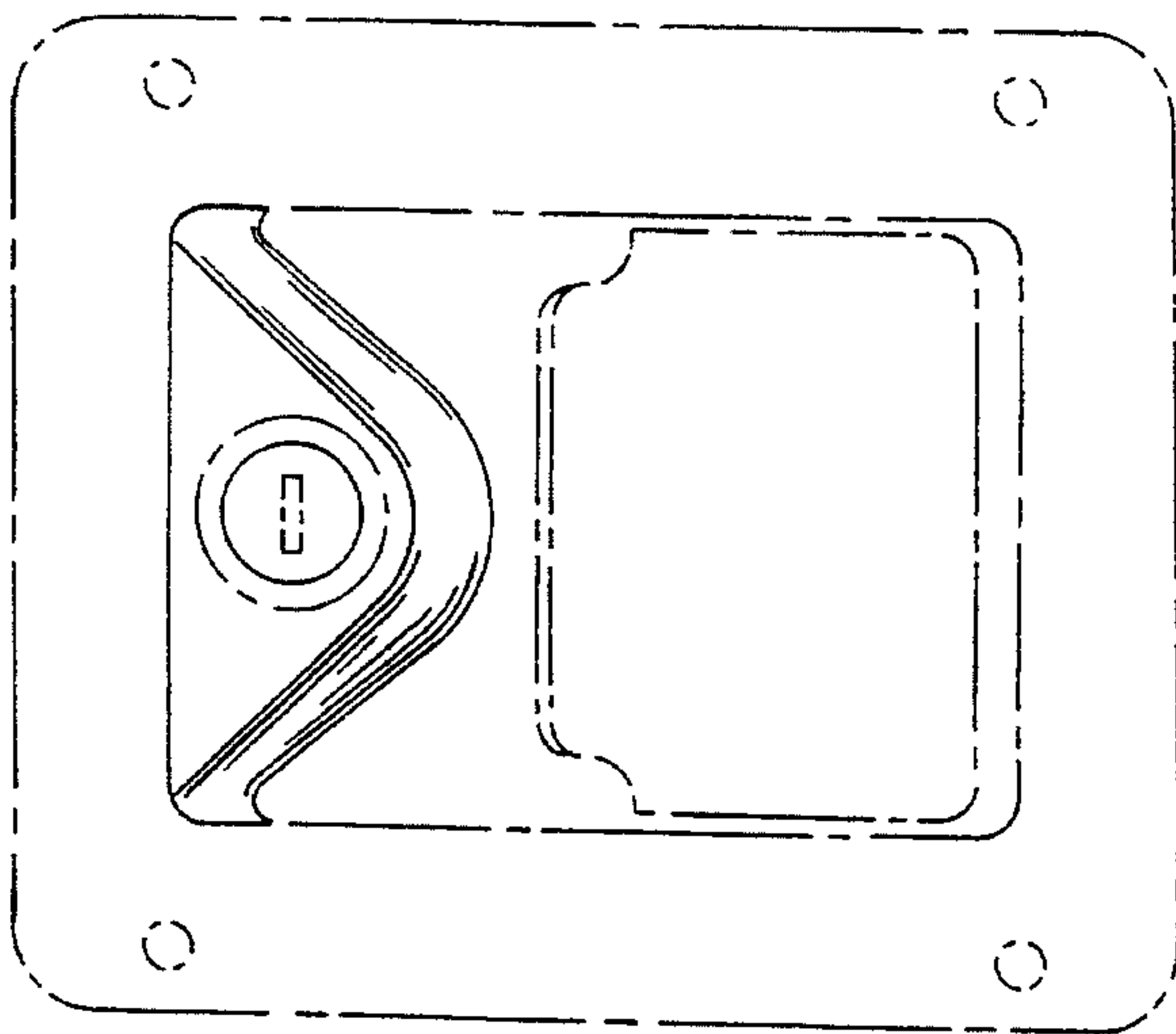

FIG. 3

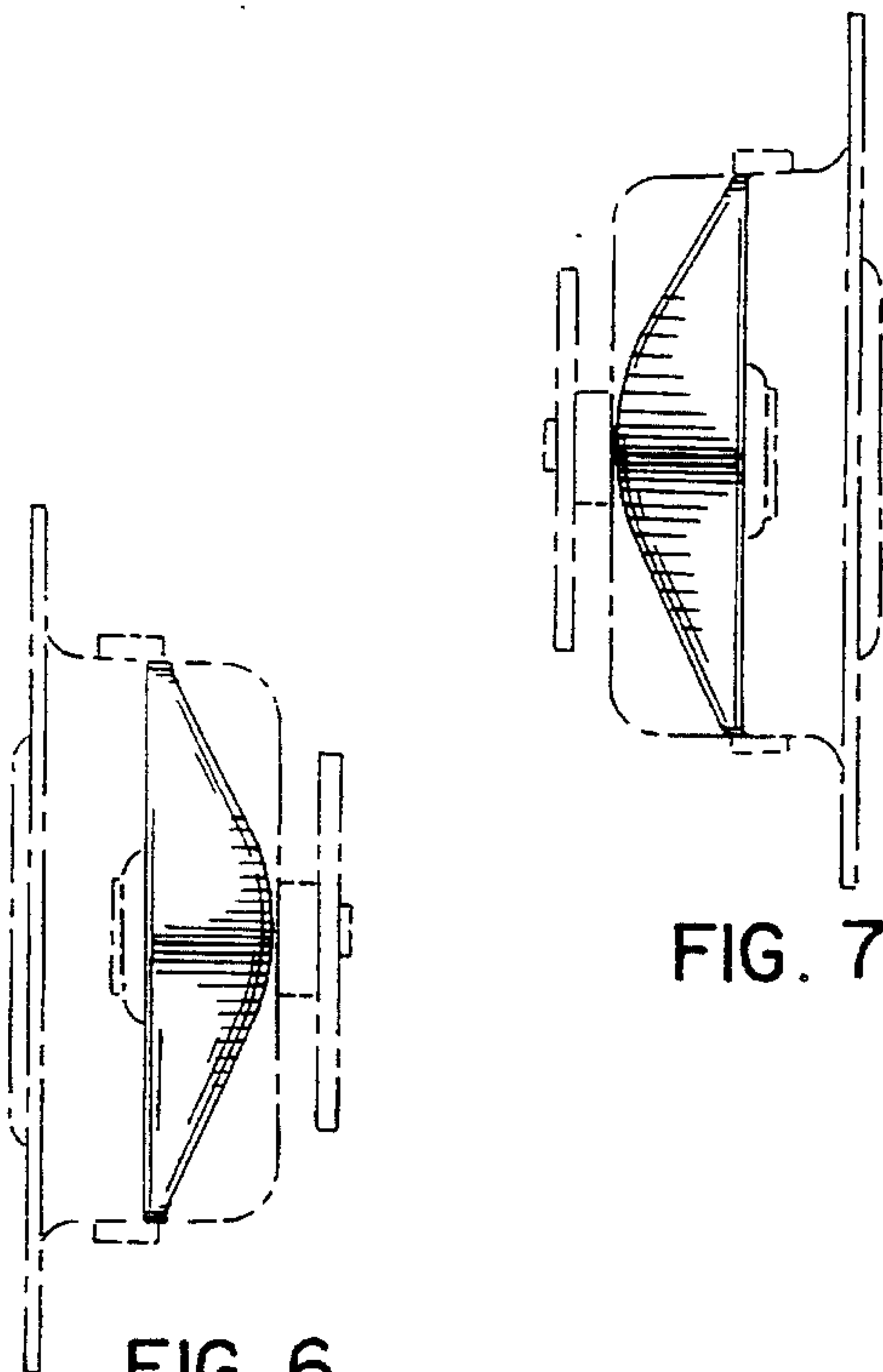

FIG. 6

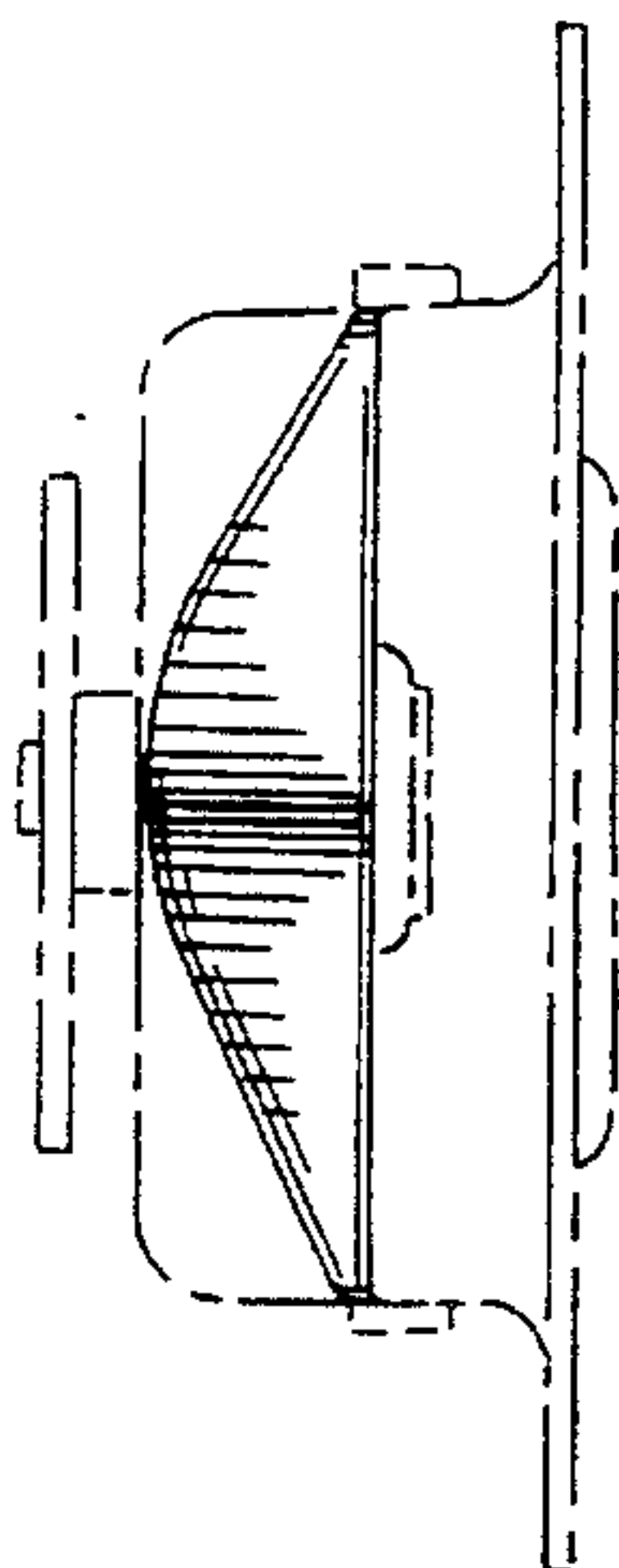

FIG. 7

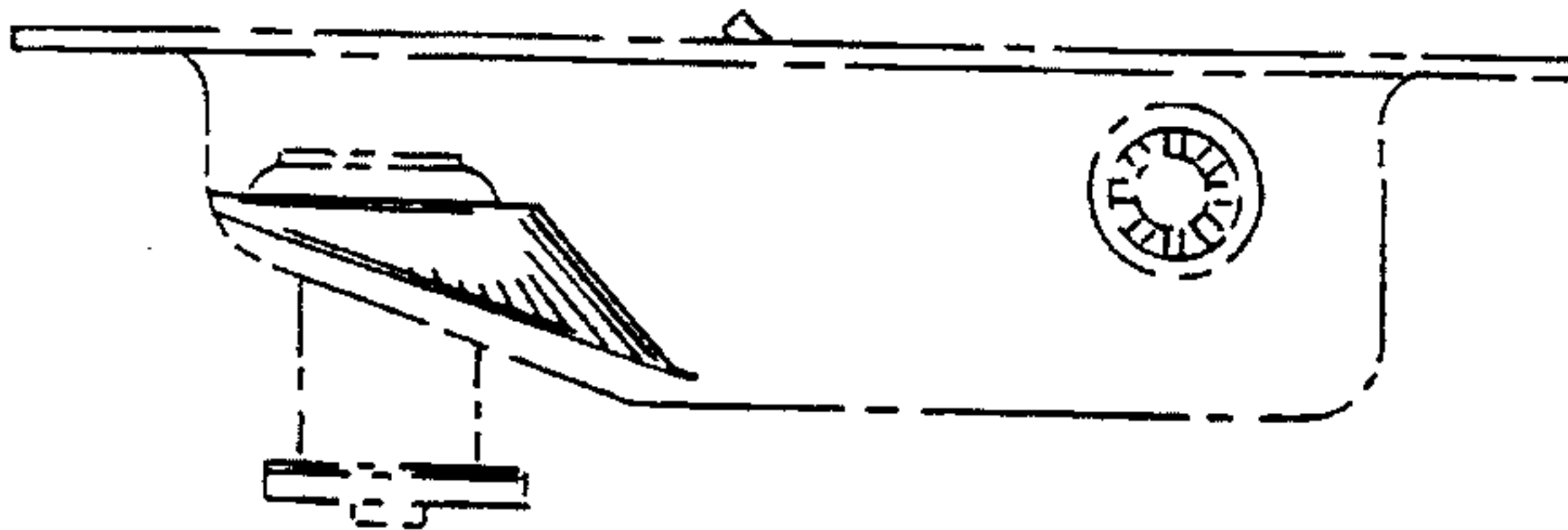

FIG. 4

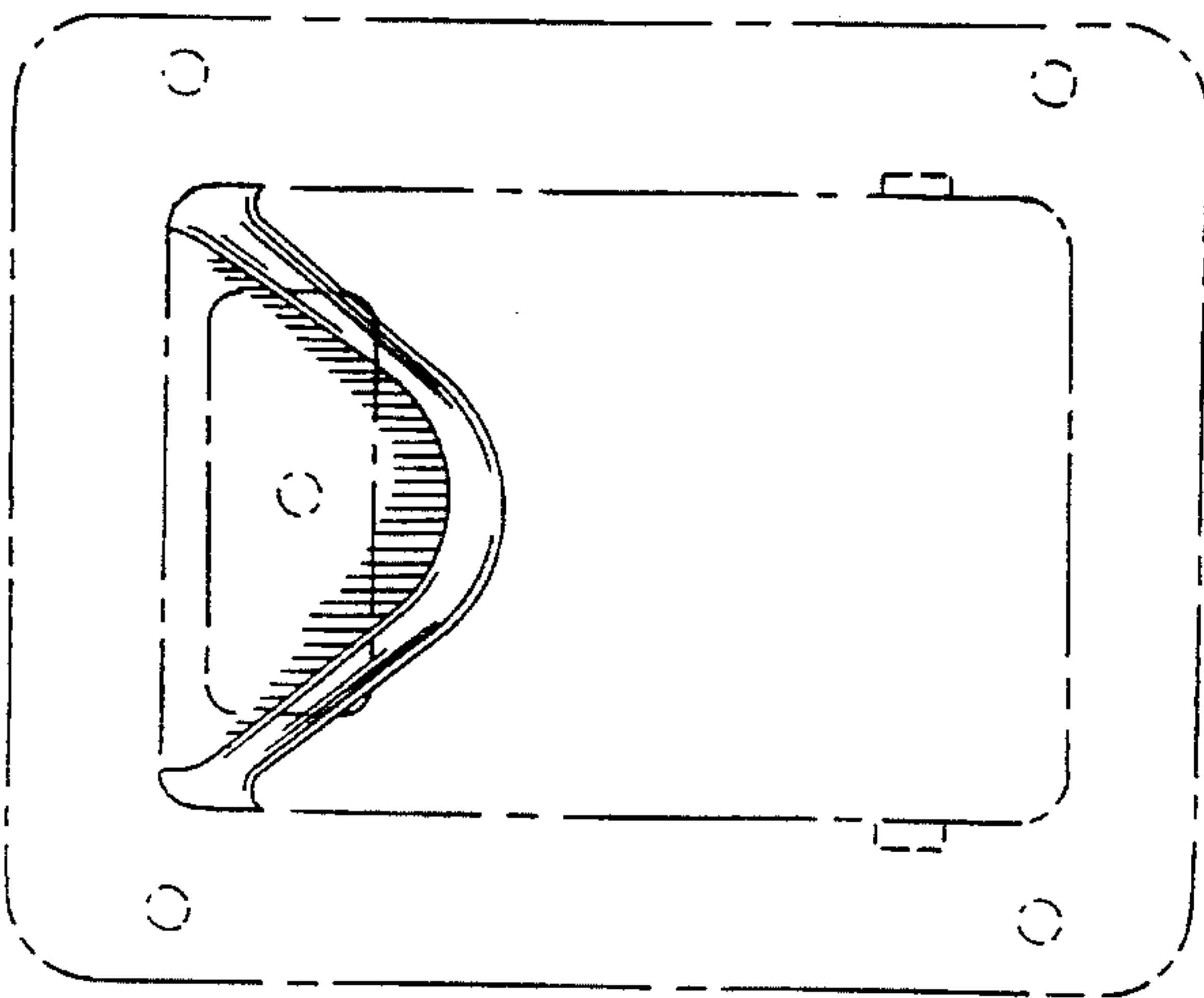

FIG. 5