



US00D369082S

United States Patent [19]

[11] Patent Number: **Des. 369,082**

Fells et al.

[45] Date of Patent: ****Apr. 23, 1996**

[54] **TOOL FOR TRUCK AND BUS DRIVERS**

3,852,839	12/1974	Blessing .	
4,050,107	9/1977	Parma	7/100
4,479,171	10/1984	Mains	362/109
4,572,040	2/1986	Metz	7/100
4,970,894	11/1990	Huang	73/146.8

[76] Inventors: **Cedric H. Fells**, 1815 Garfield Dr., Little Rock, Ark. 72204; **Roy G. Burnley**, 7205 Woodson Rd., Little Rock, Ark. 72209

Primary Examiner—Philip S. Hyder
Attorney, Agent, or Firm—Richard C. Litman

[**] Term: **14 Years**

[57] CLAIM

[21] Appl. No.: **29,398**

The ornamental design for a tool for truck and bus drivers, as shown and described.

[22] Filed: **Oct. 4, 1994**

[52] U.S. Cl. **D8/105; D8/14; D26/38**

DESCRIPTION

[58] Field of Search D8/105, 107, 14; D26/38; 7/100; 362/139, 109; D22/117

FIG. 1 is a perspective view of a tool for truck and bus drivers showing my new design;
FIG. 2 is a top view thereof;
FIG. 3 is a bottom view thereof;
FIG. 4 is a front elevational view thereof;
FIG. 5 is a rear elevational view thereof;
FIG. 6 is a right side elevational view thereof; and,
FIG. 7 is a left side elevational view thereof.

[56] References Cited

U.S. PATENT DOCUMENTS

D. 294,112	2/1988	Metz	D8/107
D. 334,694	4/1993	McCoy	D8/14
D. 342,178	12/1993	Shih	D6/553
2,852,979	9/1958	Hund .	
3,004,474	10/1961	Hund	359/875
3,539,800	11/1970	Doring .	
3,843,981	10/1974	Verest	81/177.1

The bottom portion of the tool is broken to indicate an indeterminate length.

1 Claim, 3 Drawing Sheets

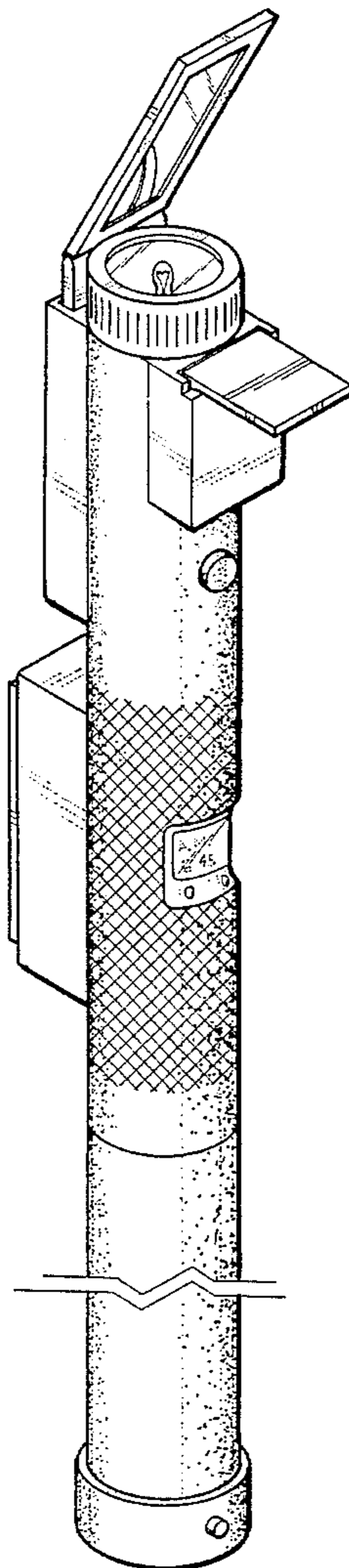

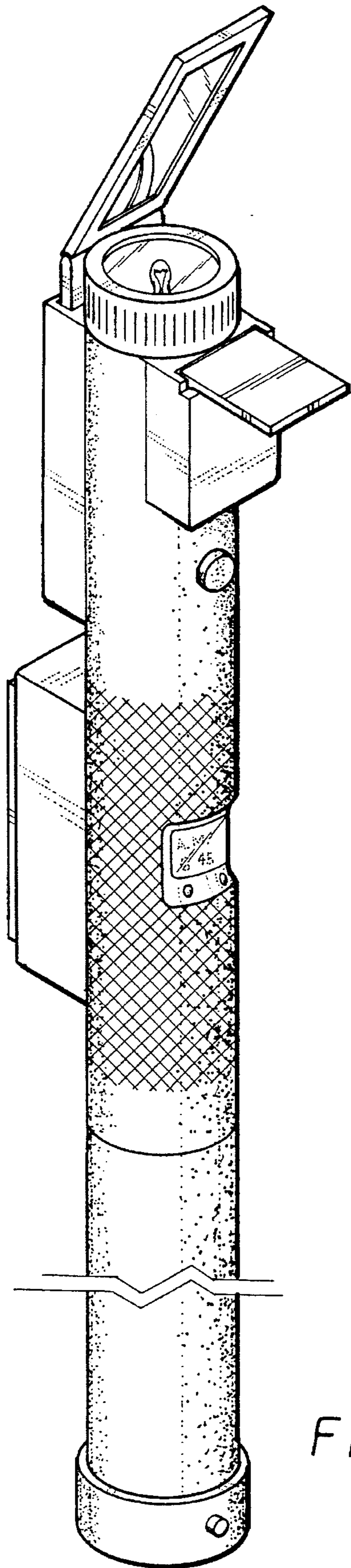

FIG. 1

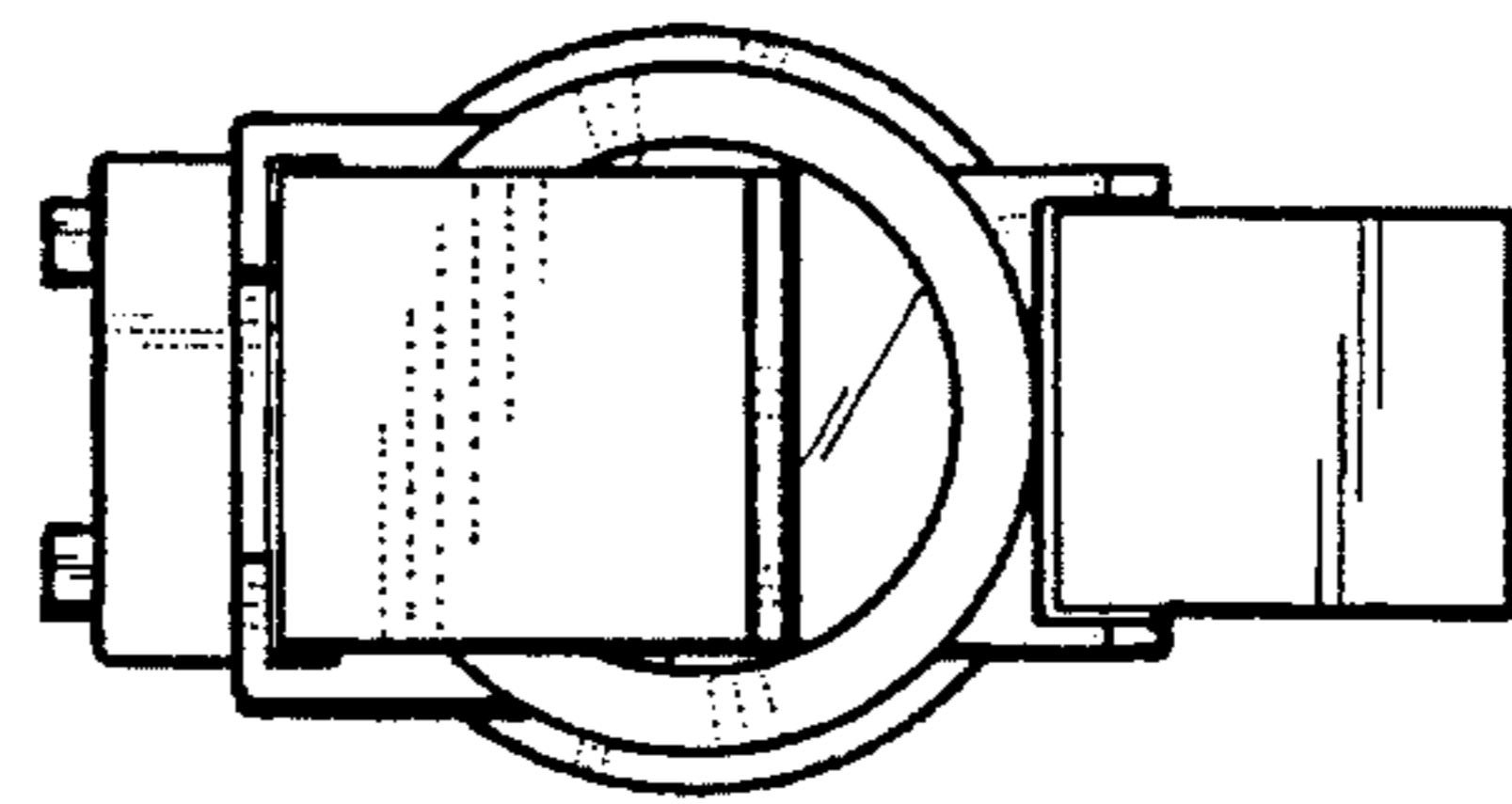

FIG. 4

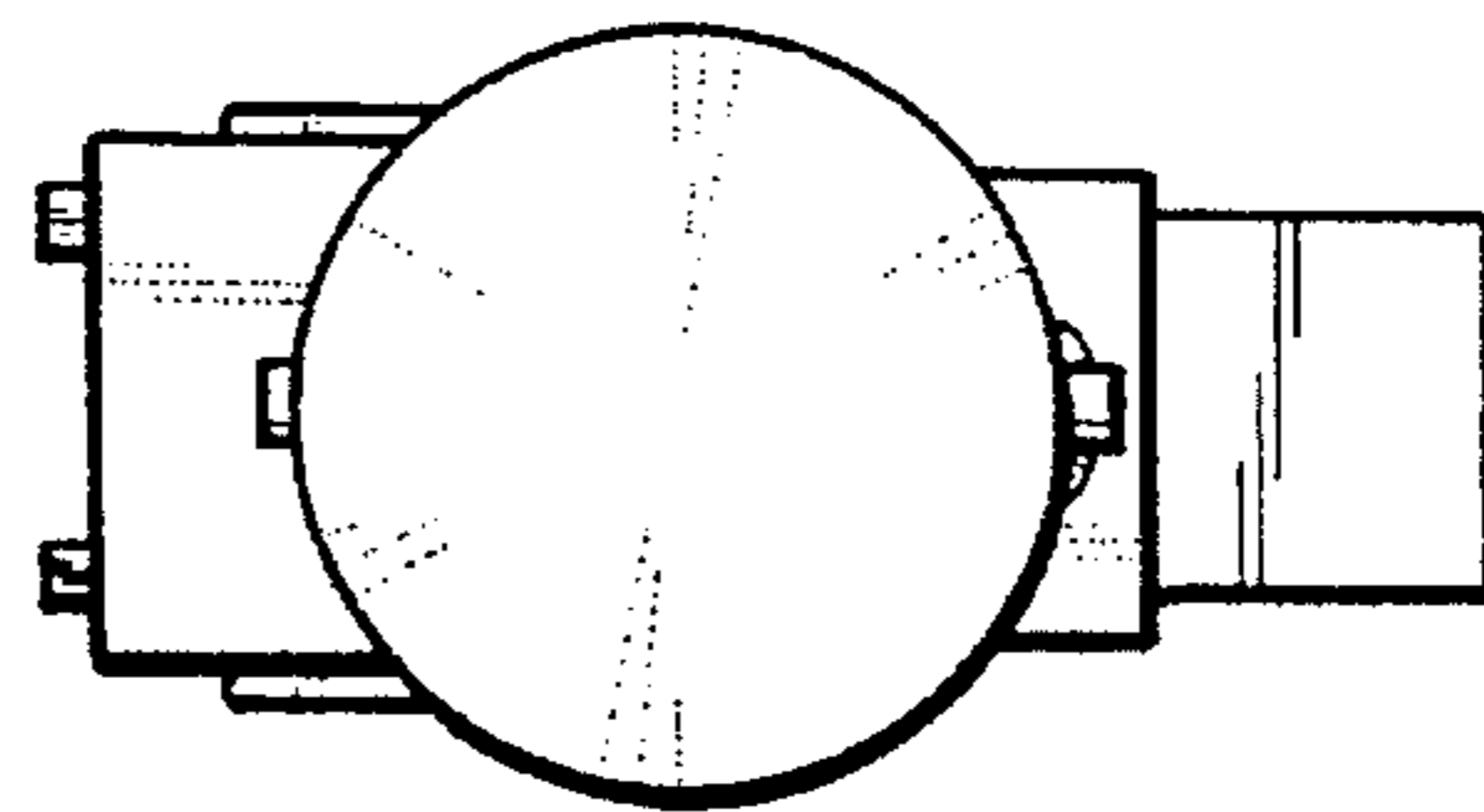

FIG. 5

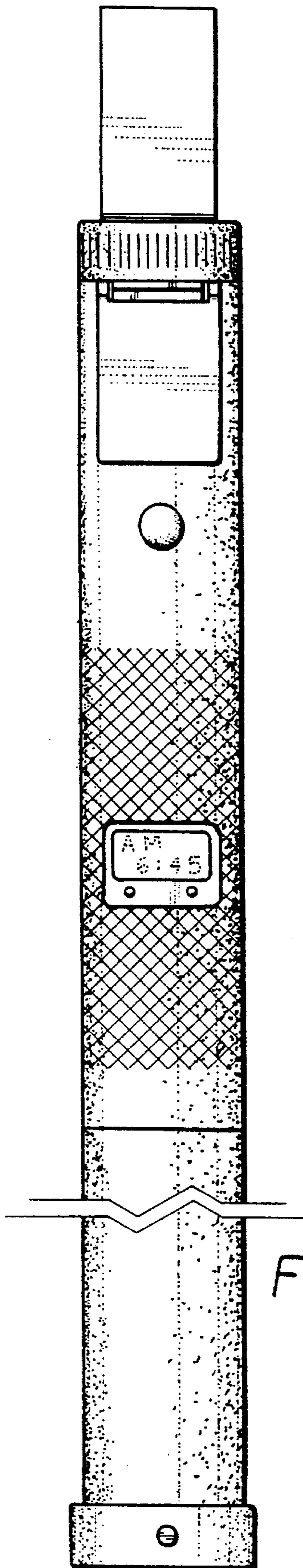

FIG. 2

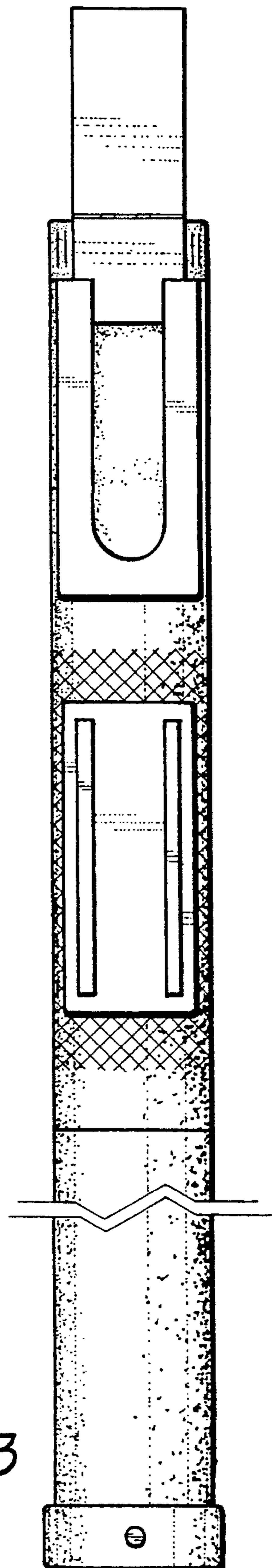

FIG. 3

