



US00D369052S

United States Patent [19]

Mele

[11] Patent Number: **Des. 369,052**

[45] Date of Patent: ****Apr. 23, 1996**

[54] **POT LID HOLDER**

[76] Inventor: **Peter C. Mele**, P.O. Box 533, Crown Point, N.Y. 12928

[**] Term: **14 Years**

[21] Appl. No.: **31,136**

[22] Filed: **Nov. 18, 1994**

[52] U.S. Cl. **D6/566; D7/704**

[58] Field of Search D6/552-553, 566-567, D6/570; D8/354, 363, 367, 370, 372; D7/704; 211/13, 30, 65-66, 86-87, 89; 248/304, 305, 309.1, 309.2, 312, 314, 316.8

[56] **References Cited**

U.S. PATENT DOCUMENTS

D. 257,709 12/1980 Lewis D6/570
D. 282,705 2/1986 Chap D6/566

D. 297,412 8/1988 Allem D6/570
1,986,486 1/1935 Swanson D7/704 X
2,972,414 2/1961 Sipe D7/704 X
3,298,652 1/1967 Burdick 248/304 X

Primary Examiner—Brian N. Vinson

[57] **CLAIM**

The ornamental design for a pot lid holder, as shown and described.

DESCRIPTION

FIG. 1 is a top plan view of the pot lid holder; FIG. 2 is a bottom plan view thereof; FIG. 3 is a front elevational view thereof; FIG. 4 is a rear elevational view thereof; FIG. 5 is a right side elevational view thereof; and, FIG. 6 is a left side elevational view of the holder.

1 Claim, 4 Drawing Sheets

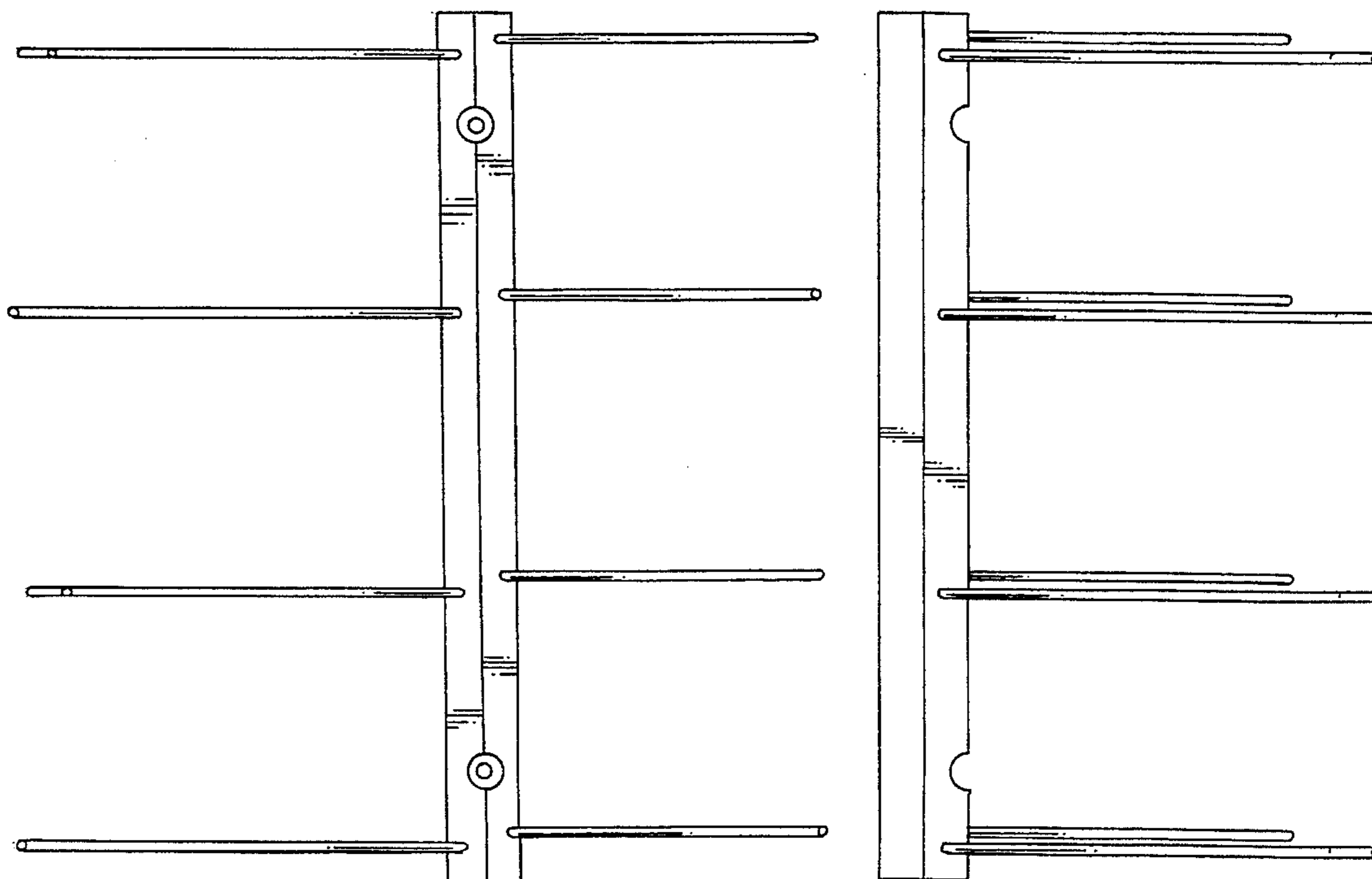
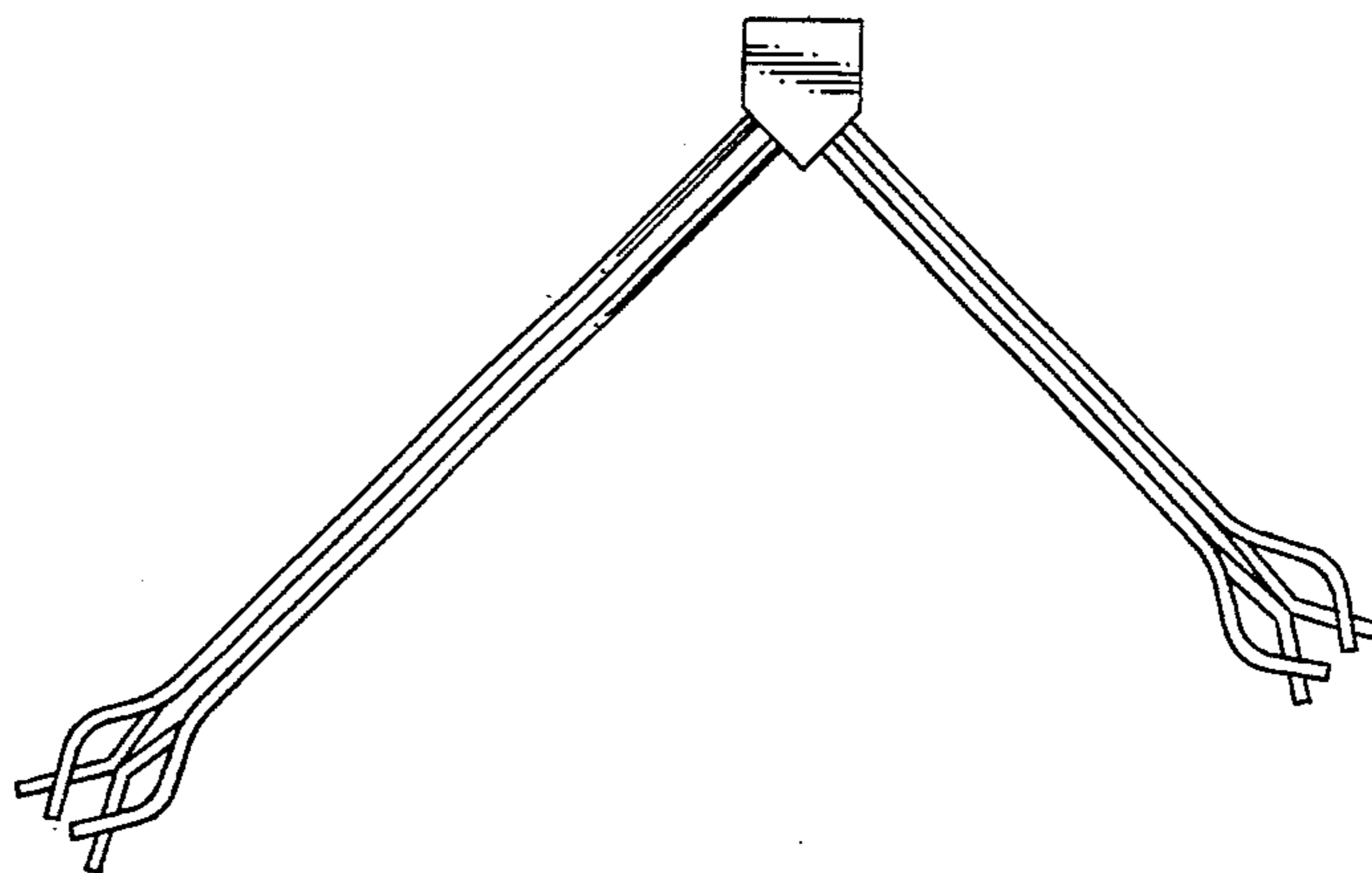

FIG. 1

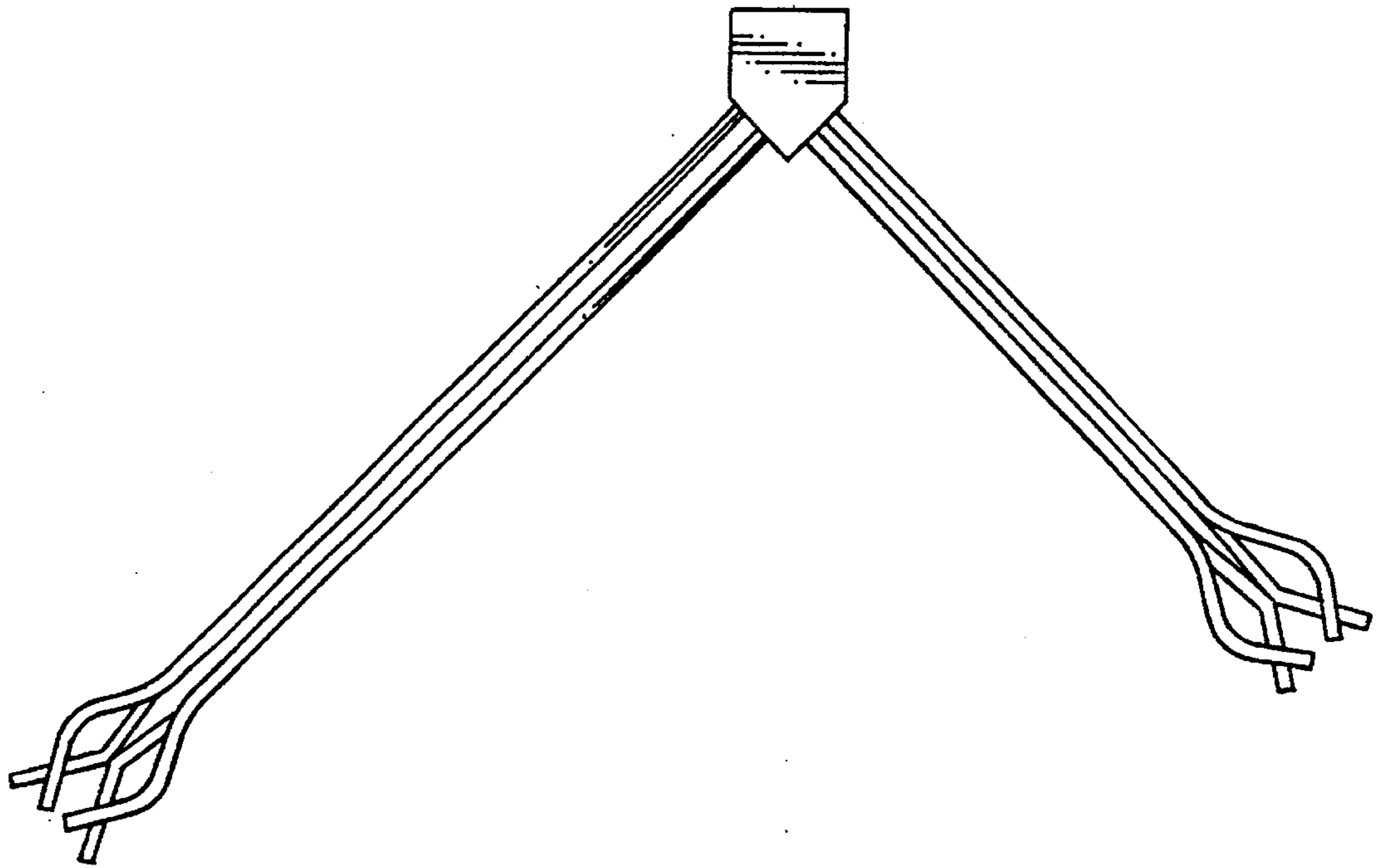

FIG. 2

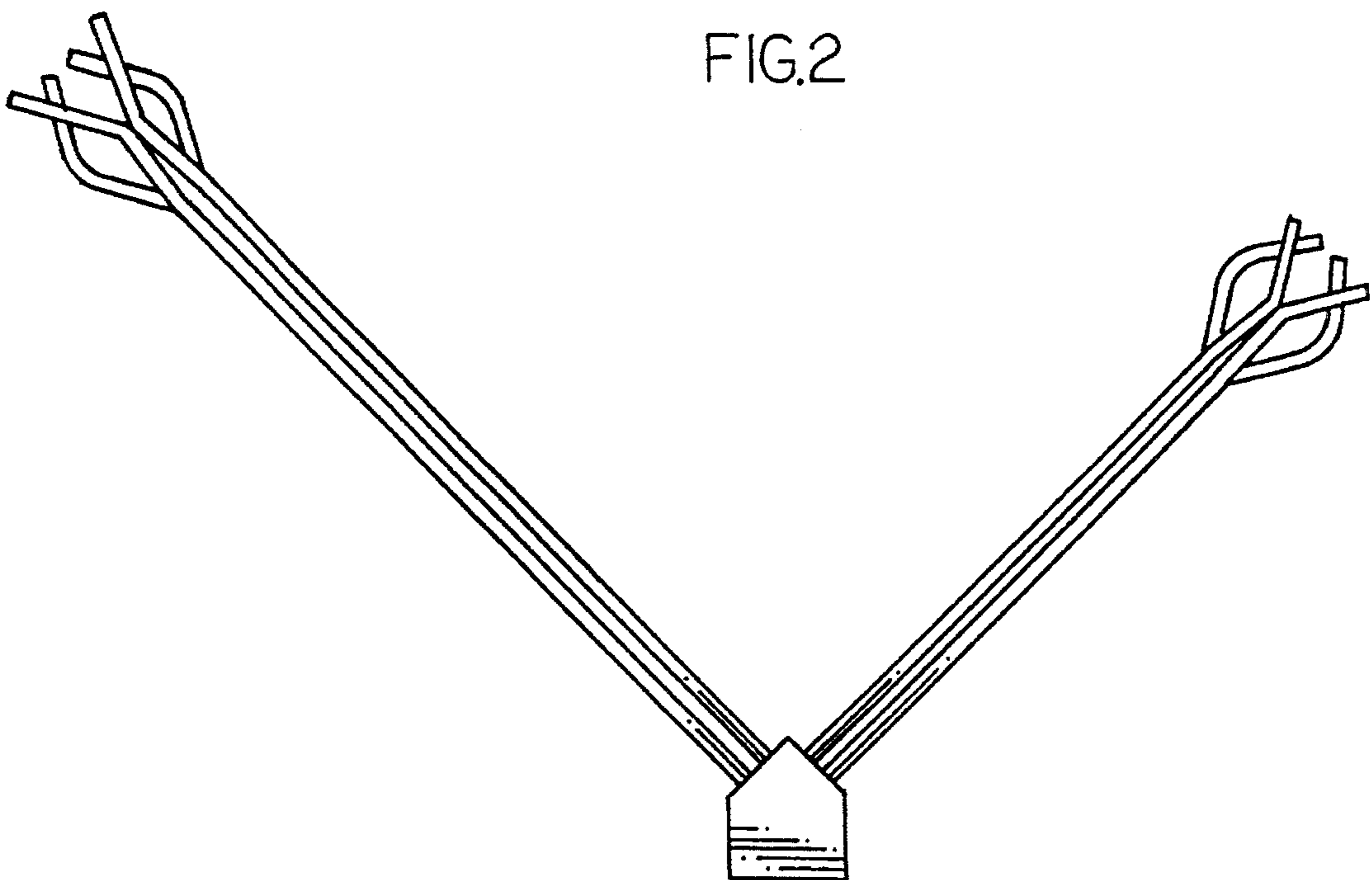

FIG. 3

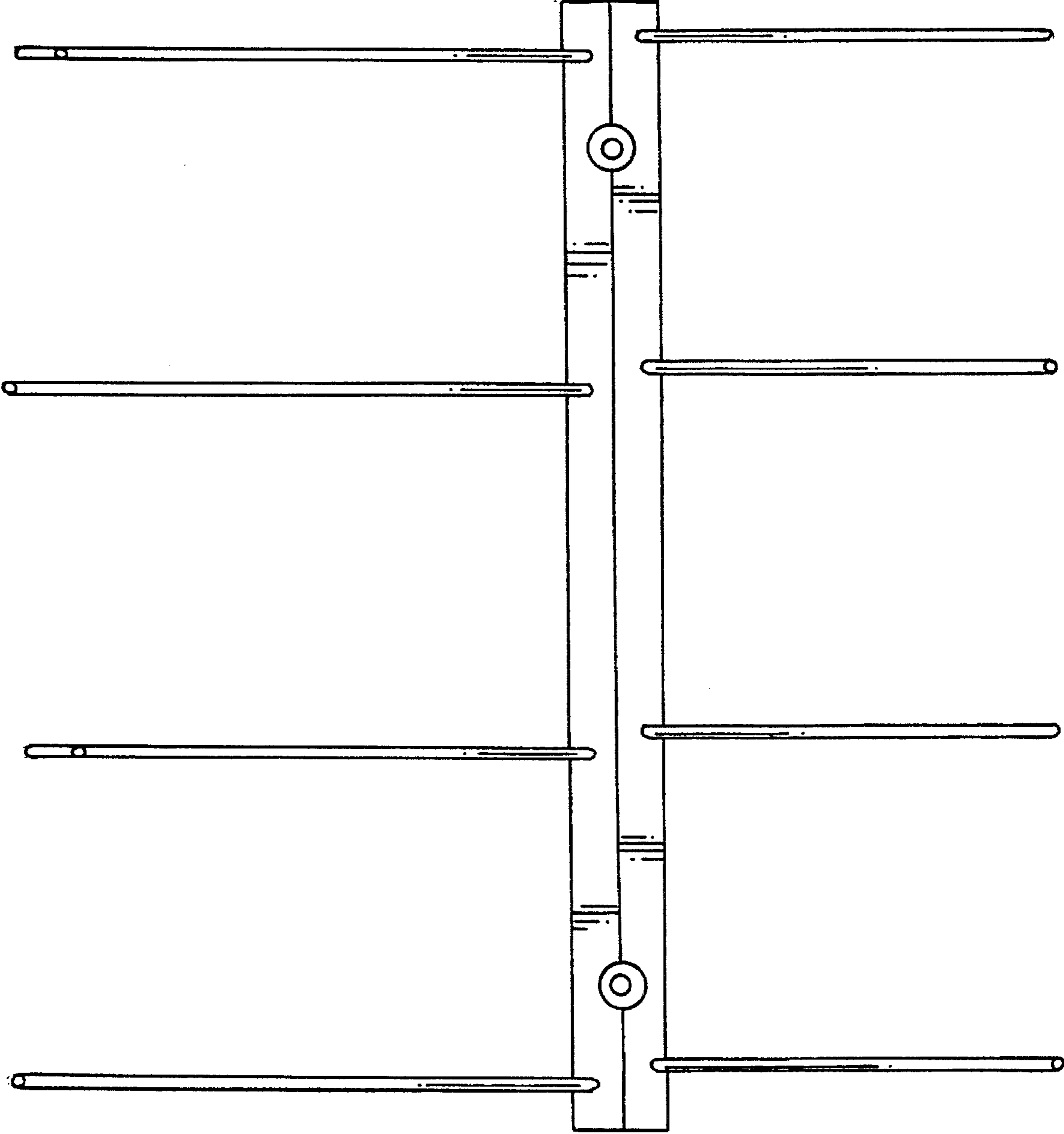

FIG.4

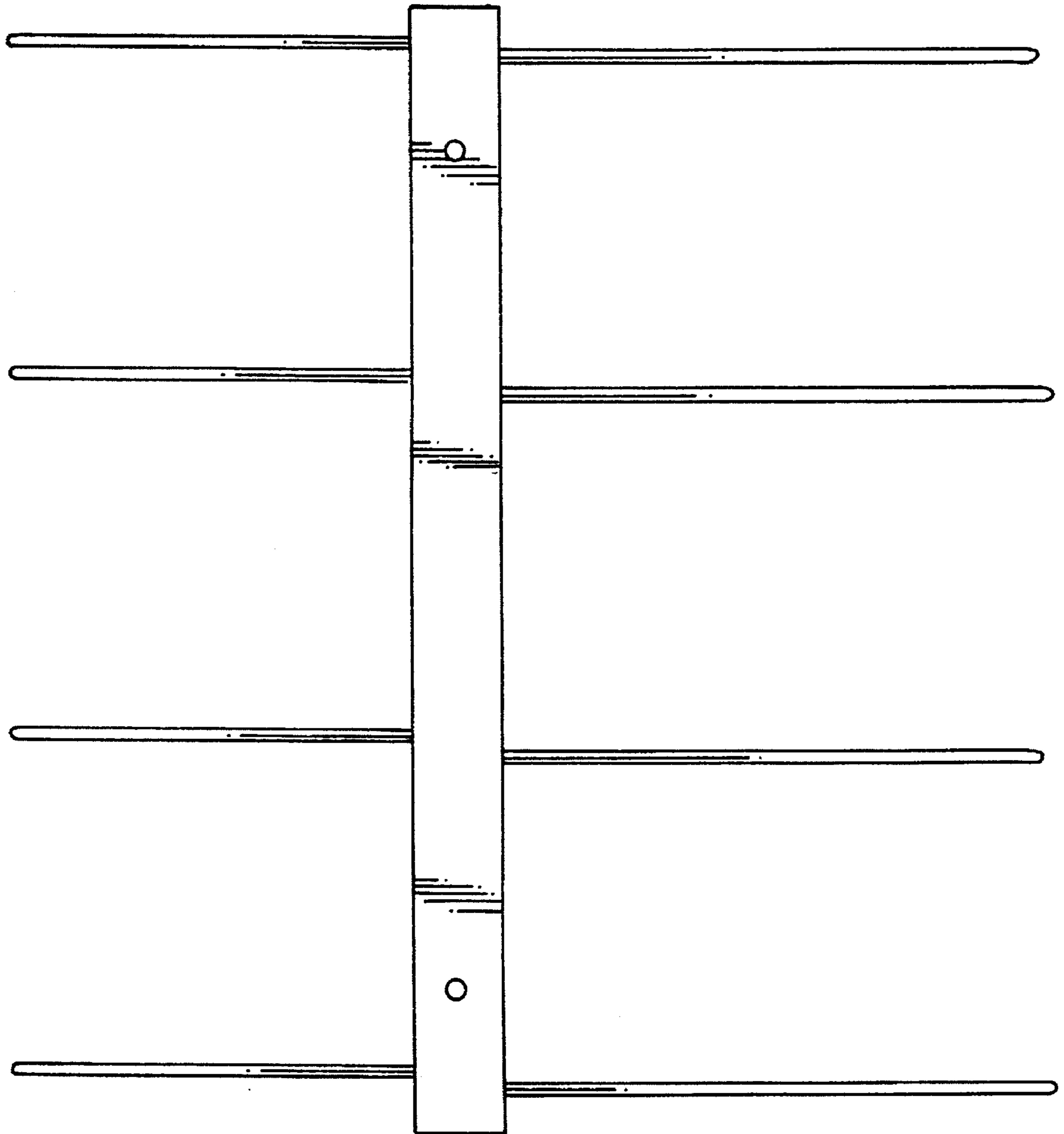

FIG.6

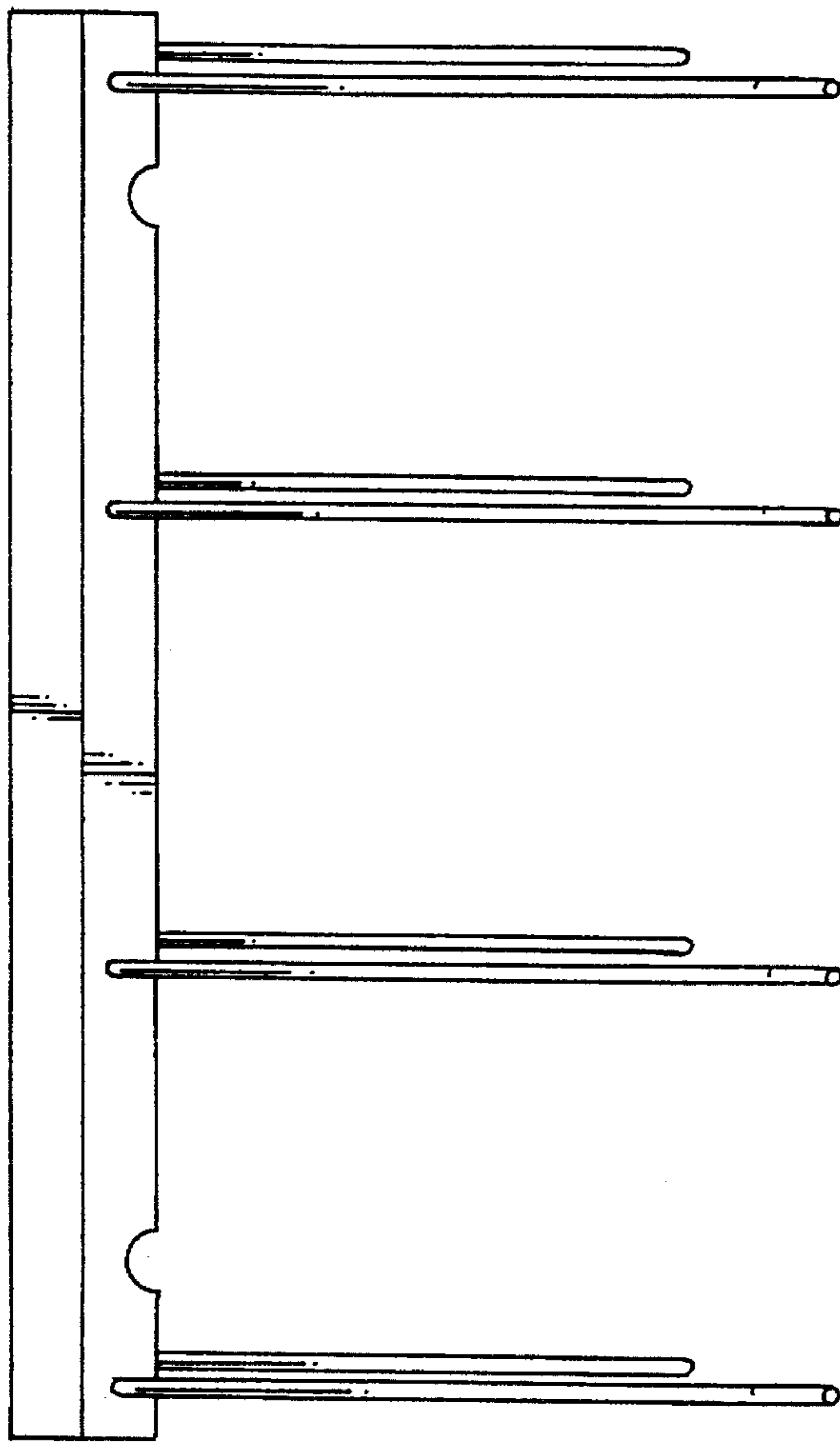

FIG.5

