



US00D369009S

United States Patent [19]

Fukutomi

[11] Patent Number: **Des. 369,009**

[45] Date of Patent: ****Apr. 16, 1996**

[54] **ROOF CAR FOR SUSPENDING A WORKING CAGE**

[75] Inventor: **Osamu Fukutomi**, Tokyo, Japan
[73] Assignee: **Nihon Biso Co., Ltd.**, Tokyo, Japan
[**] Term: **14 Years**

[21] Appl. No.: **16,596**
[22] Filed: **Dec. 20, 1993**

[30] **Foreign Application Priority Data**

Jun. 23, 1993 [JP] Japan 5-18912
[52] U.S. Cl. **D34/33**
[58] Field of Search D34/33, 28, 34;
182/37, 36, 142, 150; 212/148, 147, 223,
252

[56] **References Cited**

U.S. PATENT DOCUMENTS

3,159,110 12/1964 Wylie 182/142
3,491,851 1/1970 Dutcher 182/142
4,660,678 4/1987 Krag 182/37
4,811,819 3/1989 Sugiyama 182/37

FOREIGN PATENT DOCUMENTS

3-55358 11/1991 Japan 182/142

Primary Examiner—A. Hugo Word
Assistant Examiner—Robin V. Taylor
Attorney, Agent, or Firm—Hedman, Gibson & Costigan

[57] **CLAIM**

The ornamental design for a roof car for suspending a working cage.

DESCRIPTION

FIG. 1 is a front view of a roof car for suspending a working cage;

FIG. 2 is a right side elevational view of the roof car;
FIG. 3 is a top plan view of the roof car;
FIG. 4 is a rear view of the roof car;
FIG. 5 is a bottom plan view of the roof car;
FIG. 6 is a left side elevational view of the roof car;
FIG. 7 is a front view showing the roof car with its arm being withdrawn;
FIG. 8 is a right side elevational view showing the roof car with its arm being withdrawn;
FIG. 9 is a top plan view showing the roof car with its arm being withdrawn;
FIG. 10 is a rear view showing the roof car with its arm being withdrawn;
FIG. 11 is a bottom plan view showing the roof car with its arm being withdrawn;
FIG. 12 is a left side elevational view showing the roof car with its arm being withdrawn;
FIG. 13 is a front view showing the roof car in its state of use with its wheels being engaged with rails laid on a roof of a building;
FIG. 14 is a right side elevational view showing the roof car in its state of use; and,
FIG. 15 is a perspective view of the roof car.
The broken line showing is for illustrative purposes only and forms no part of the claimed design.

1 Claim, 15 Drawing Sheets

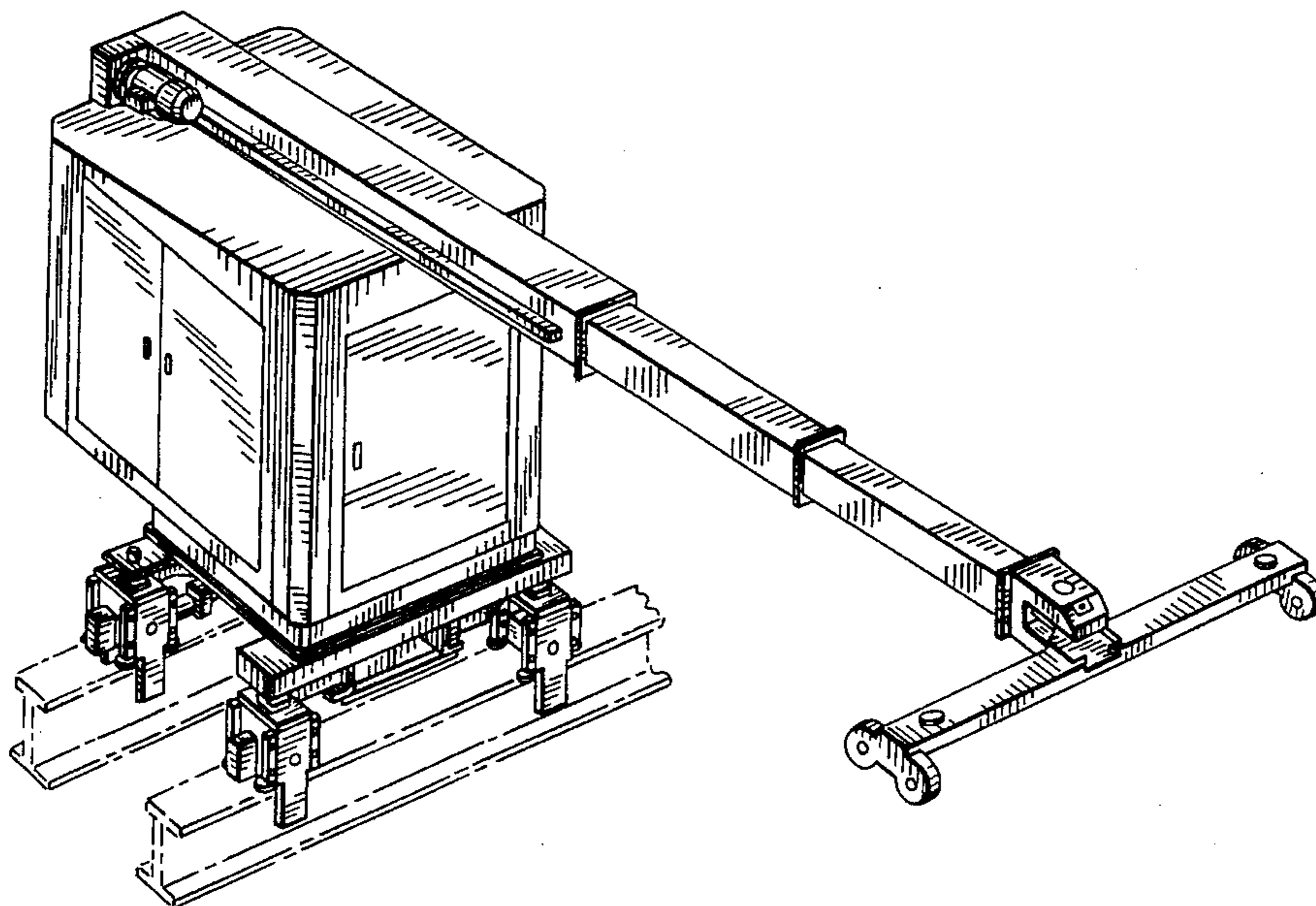

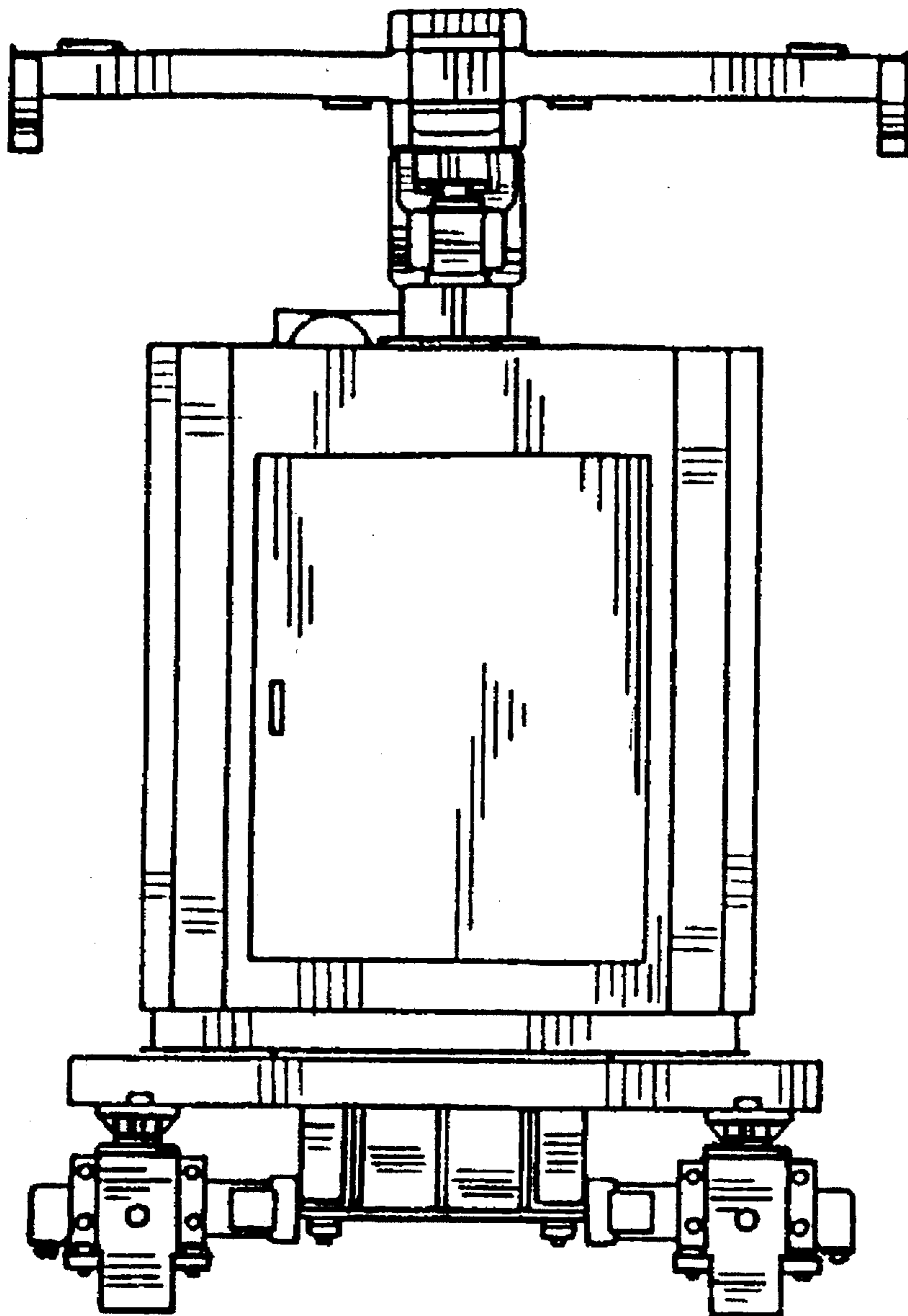

FIG. 1

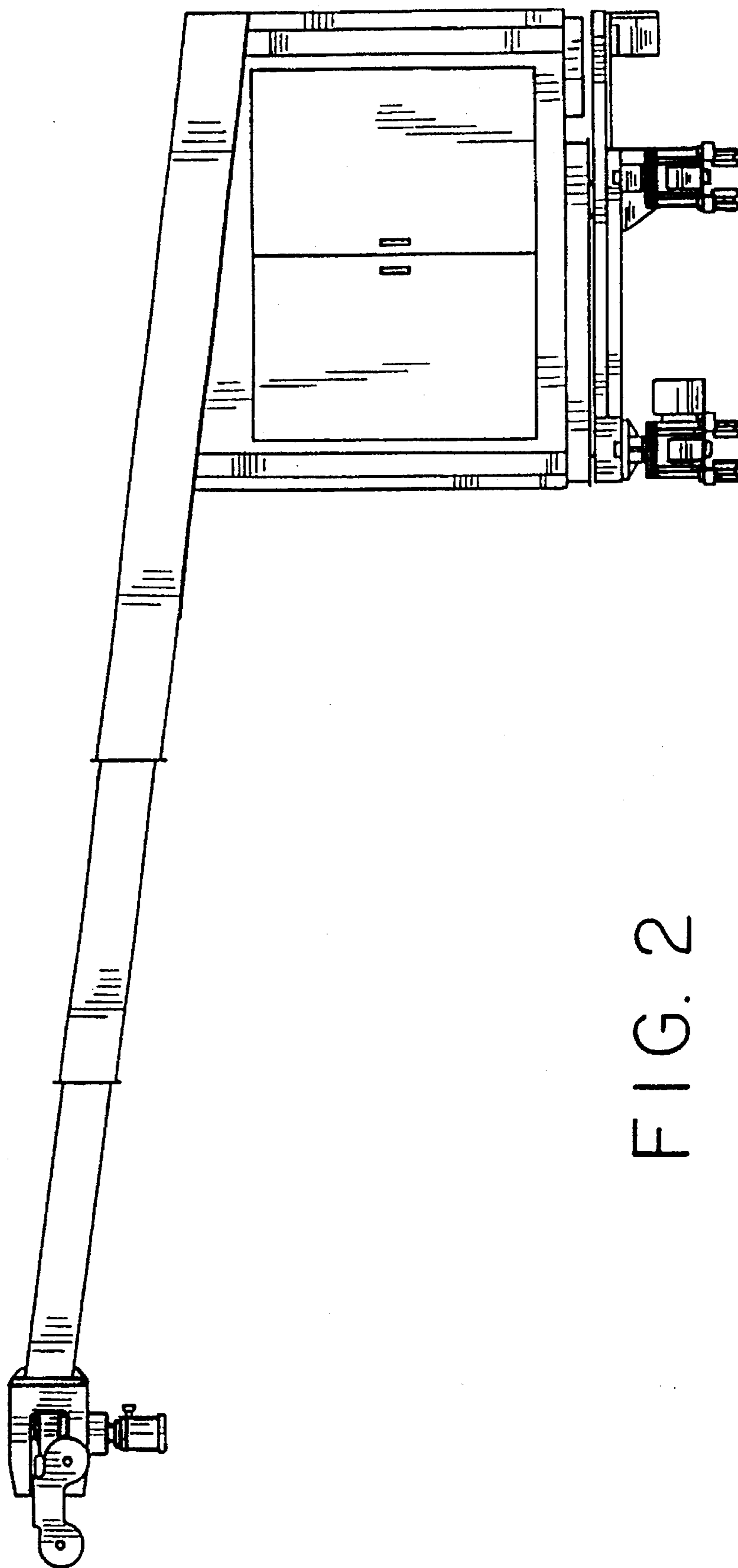

FIG. 2

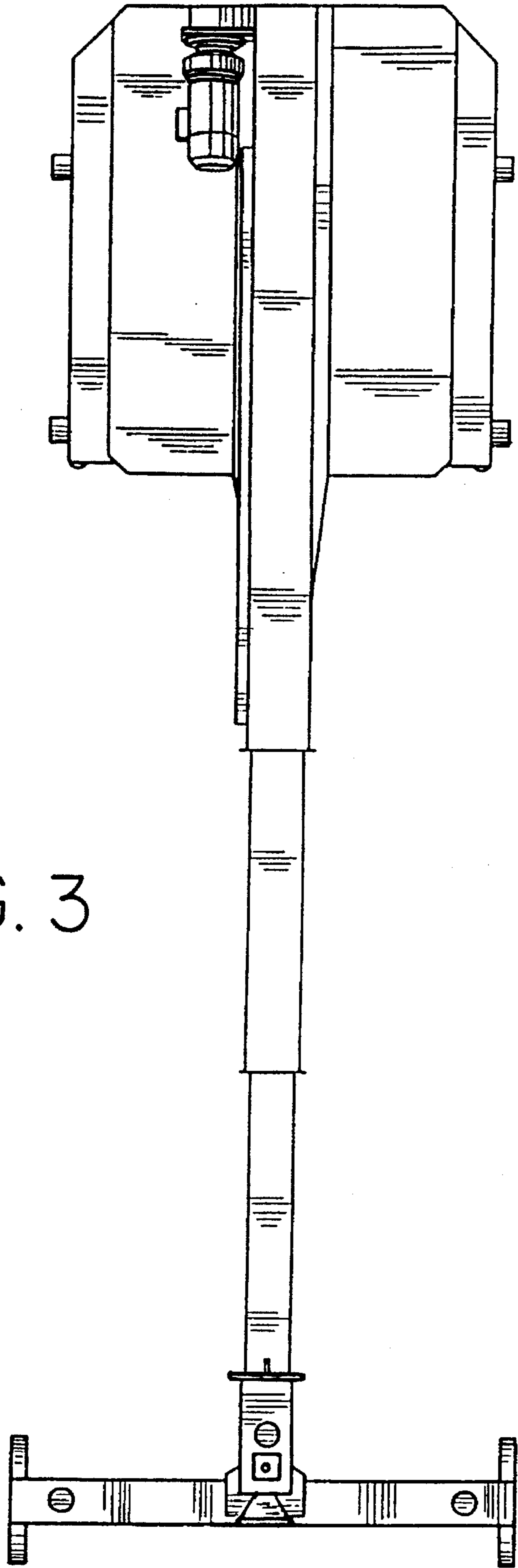

FIG. 3

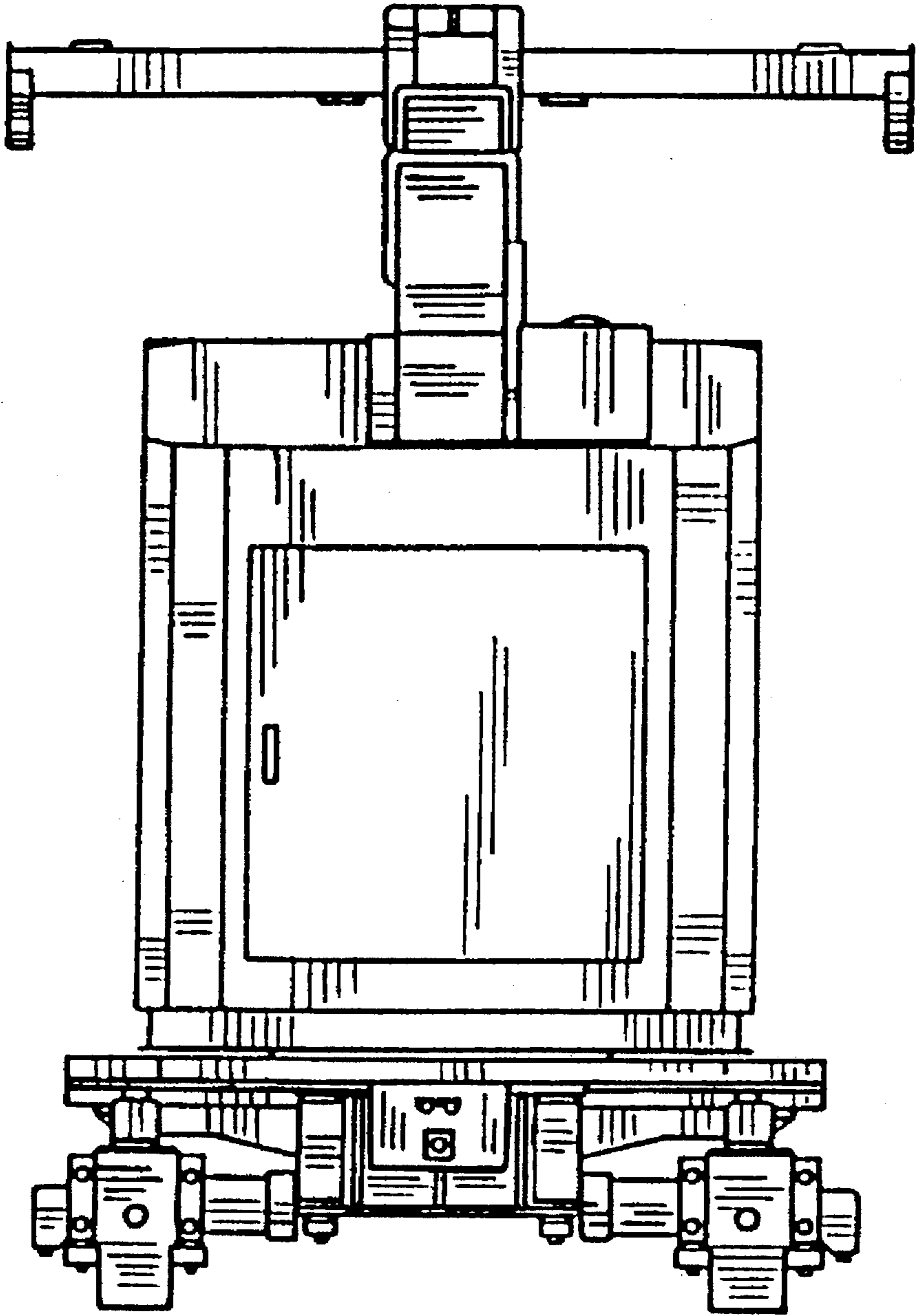

FIG. 4

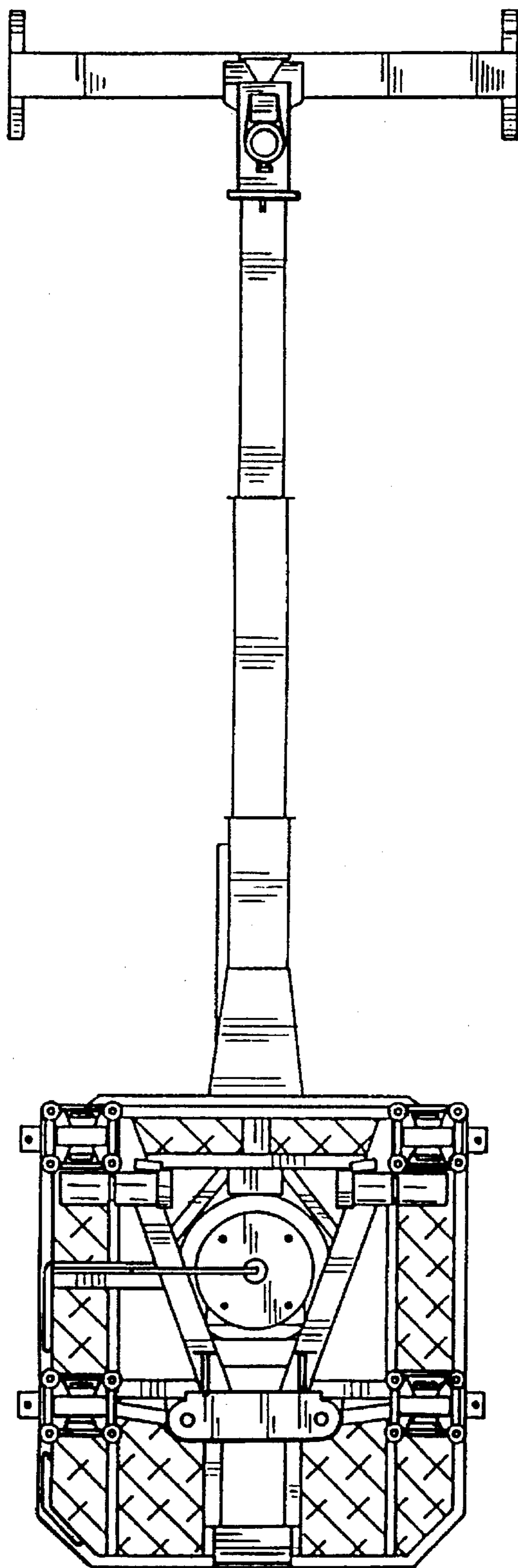

FIG. 5

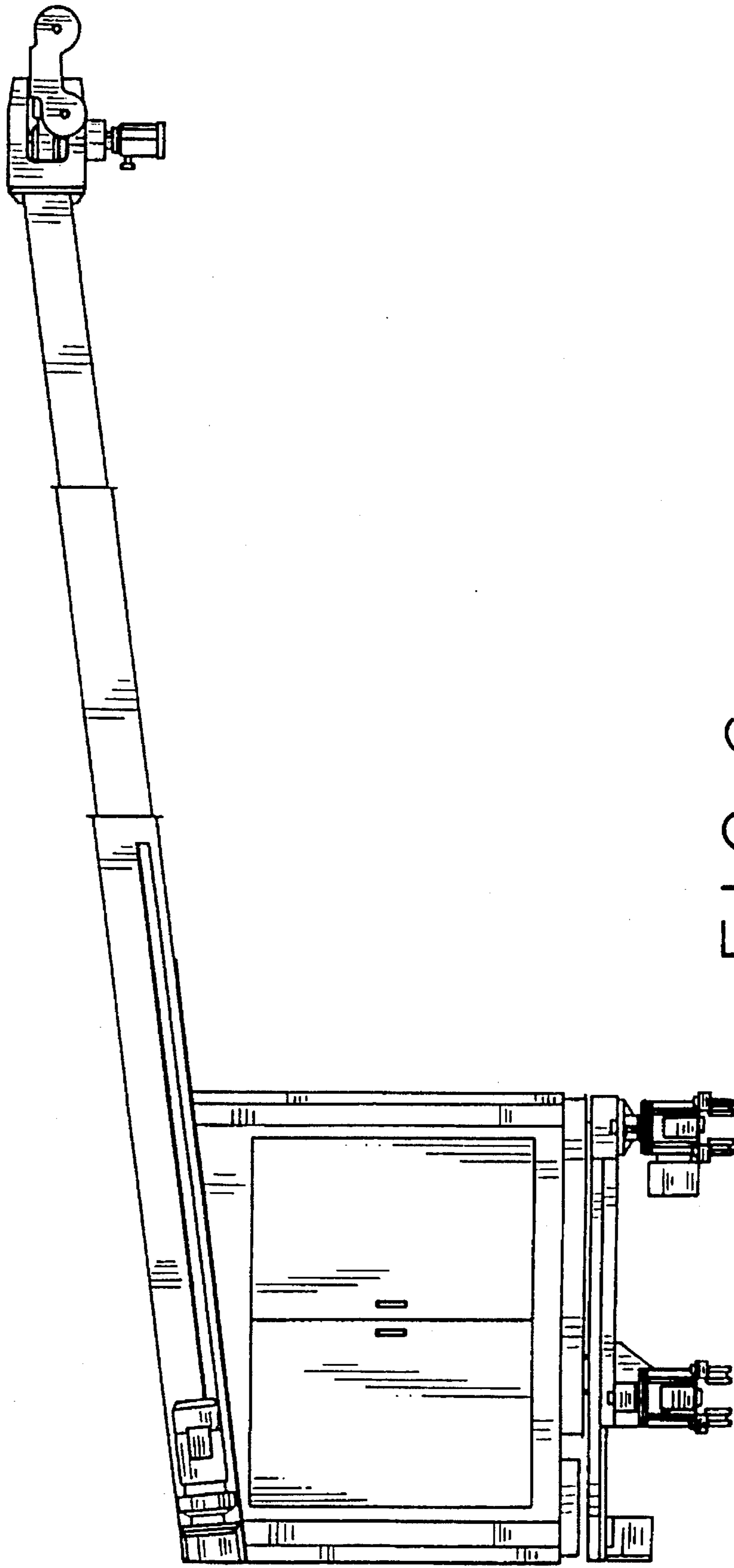

FIG. 6

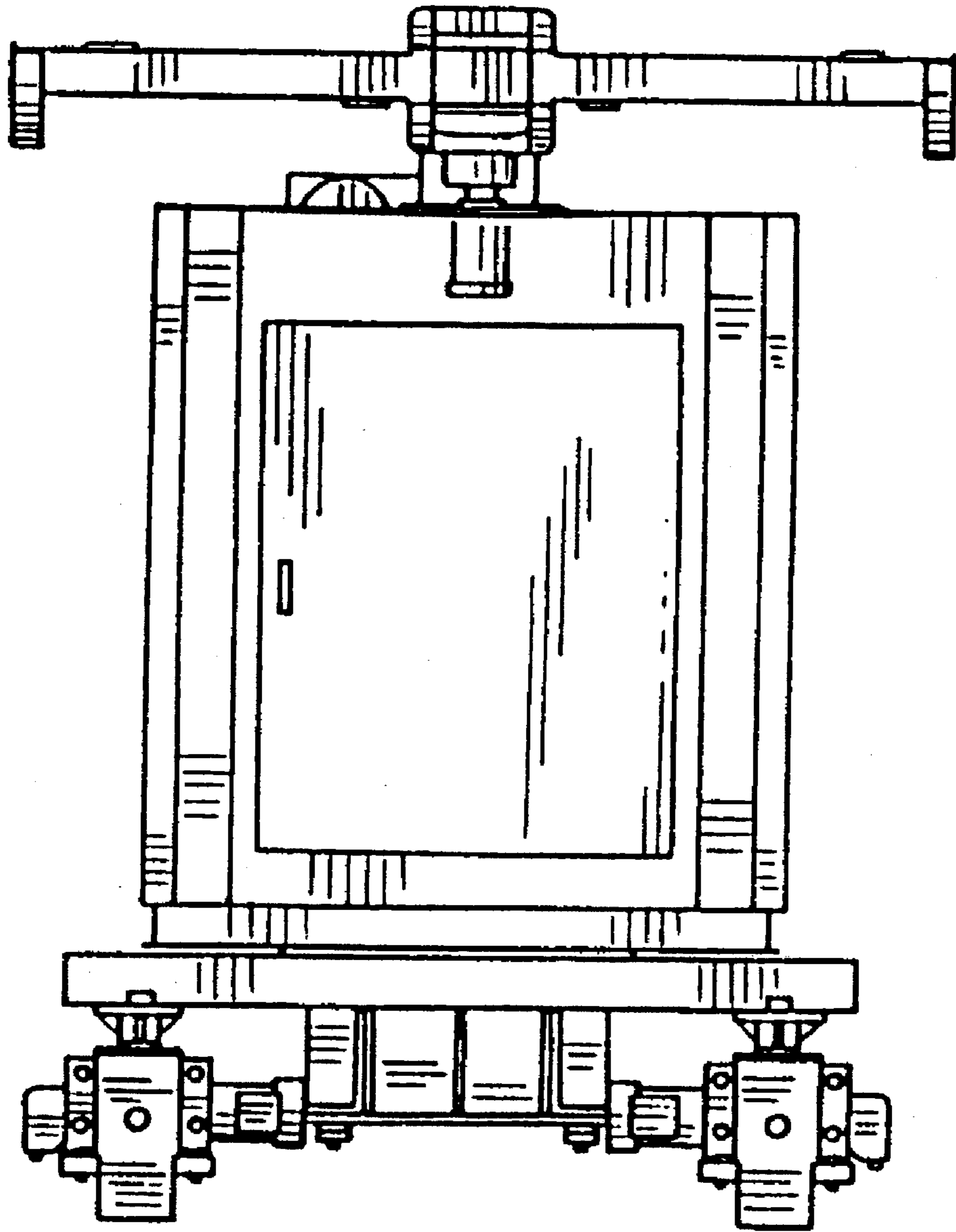

FIG. 7

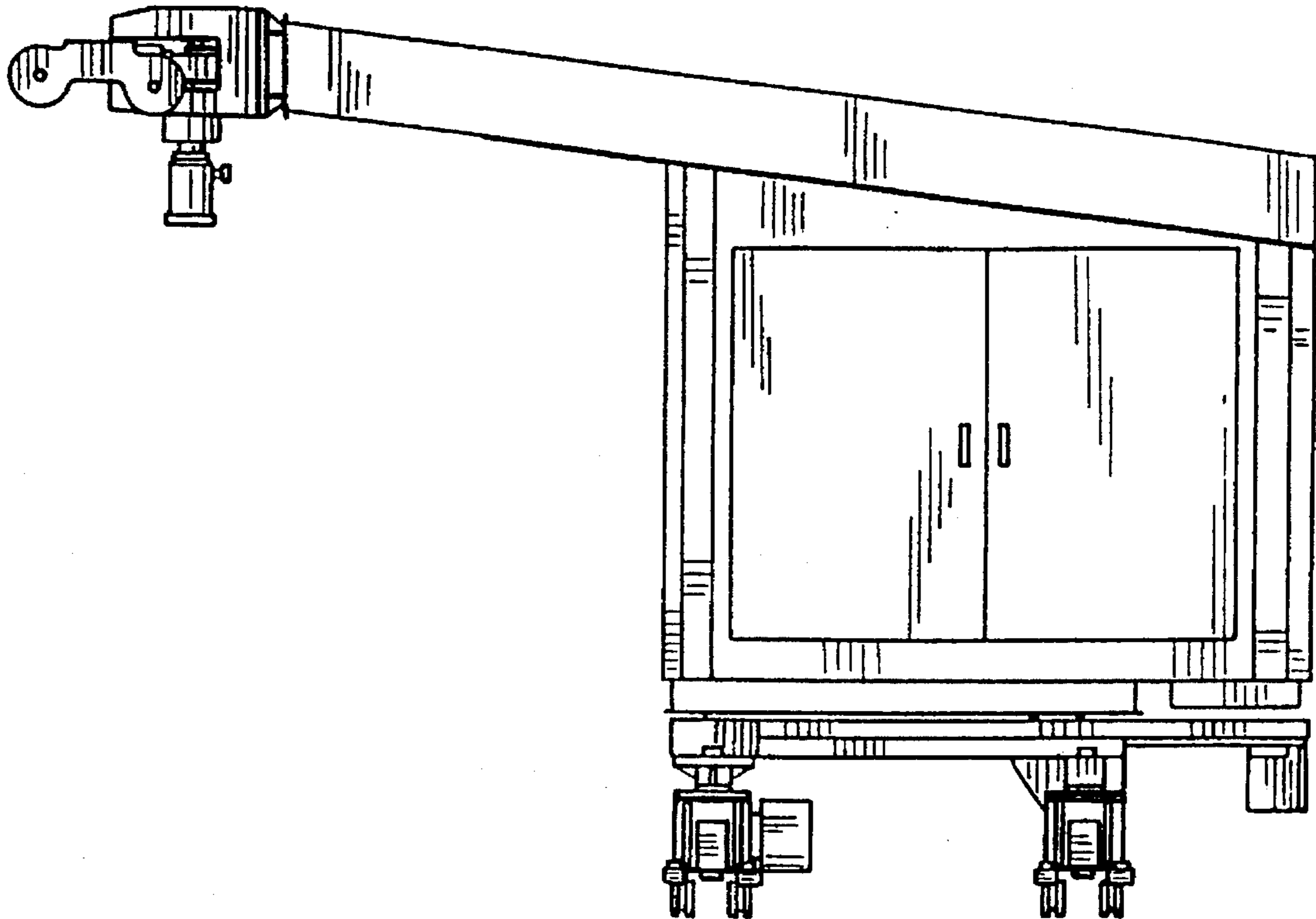

FIG. 8

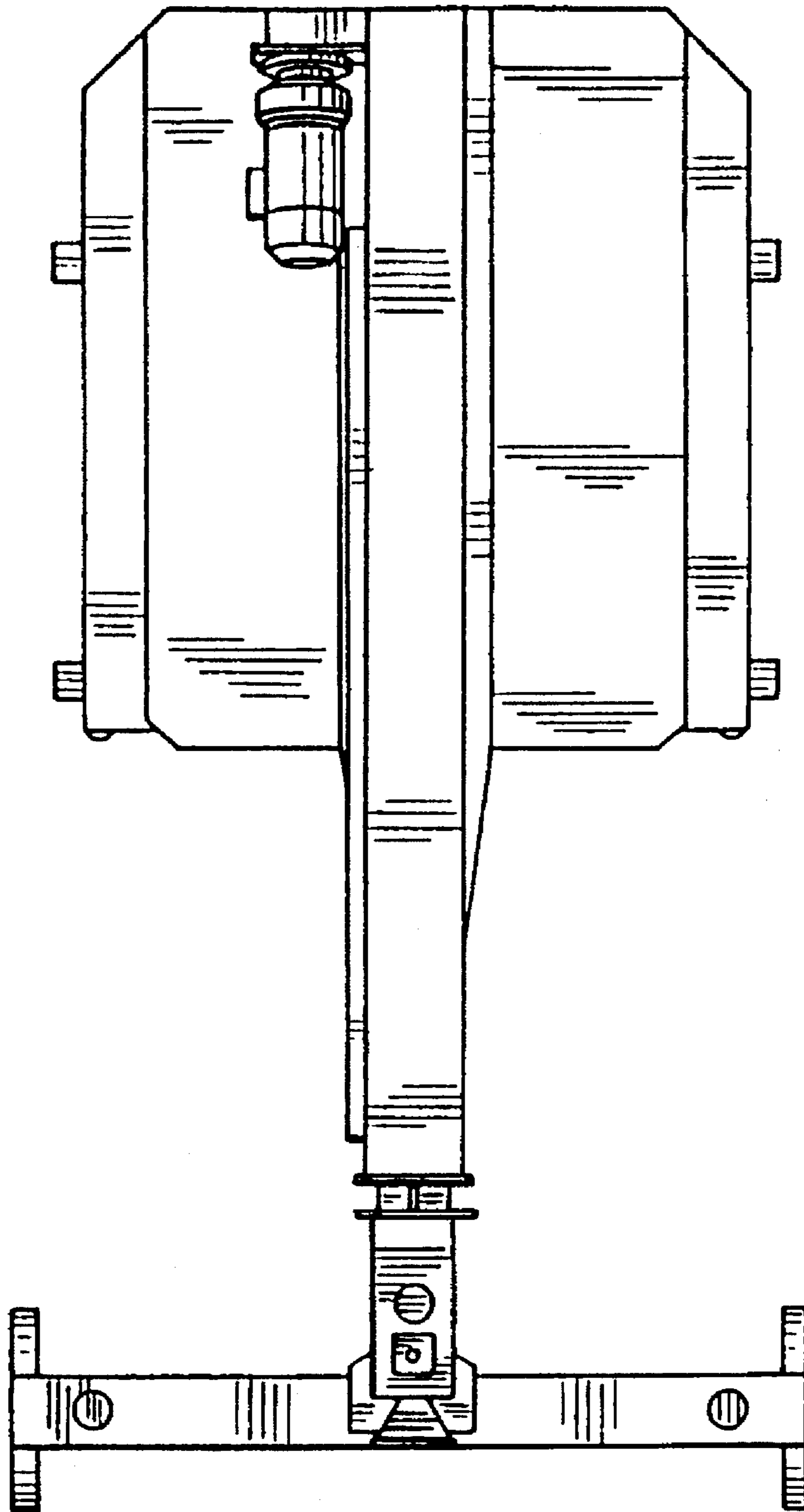

FIG. 9

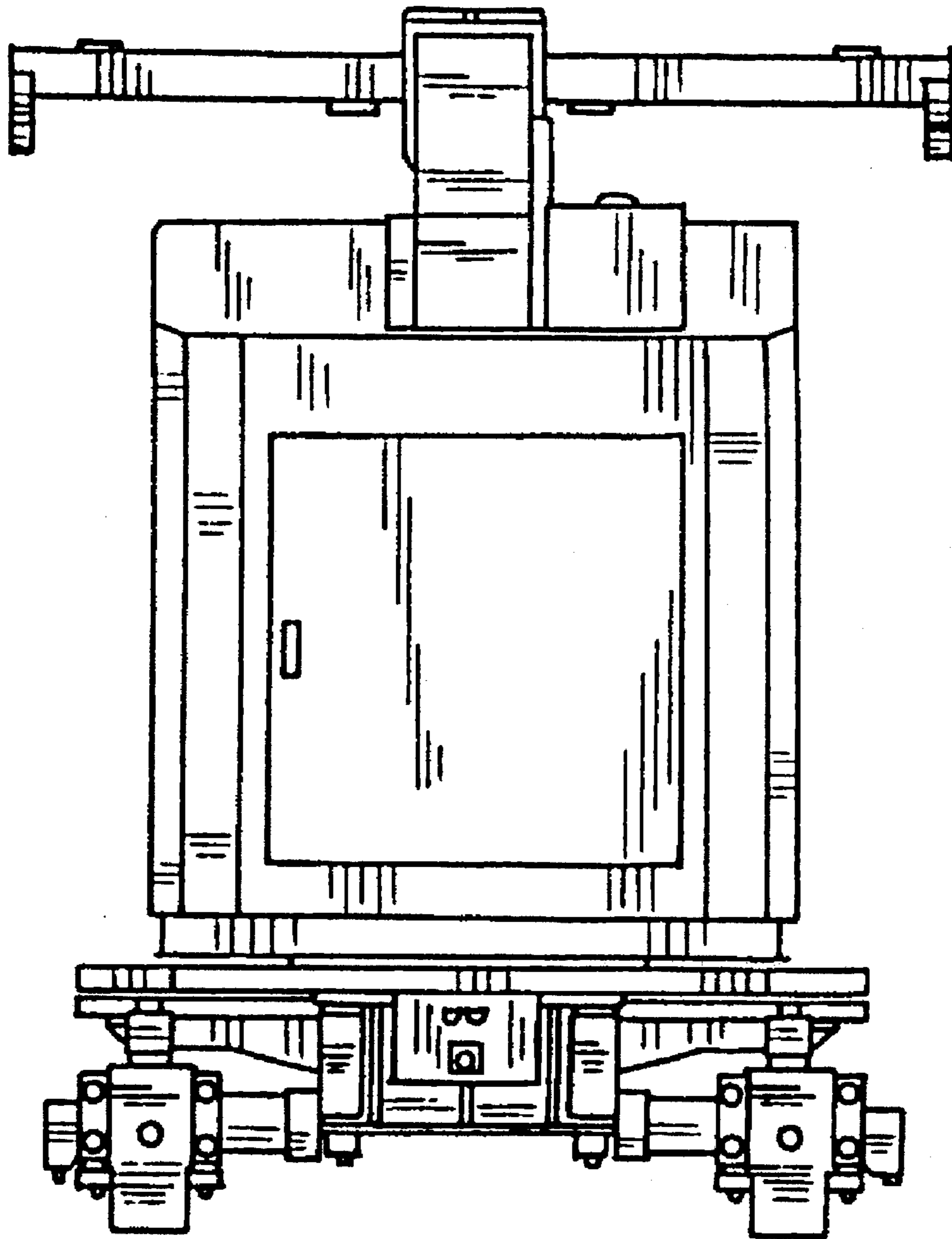

FIG. 10

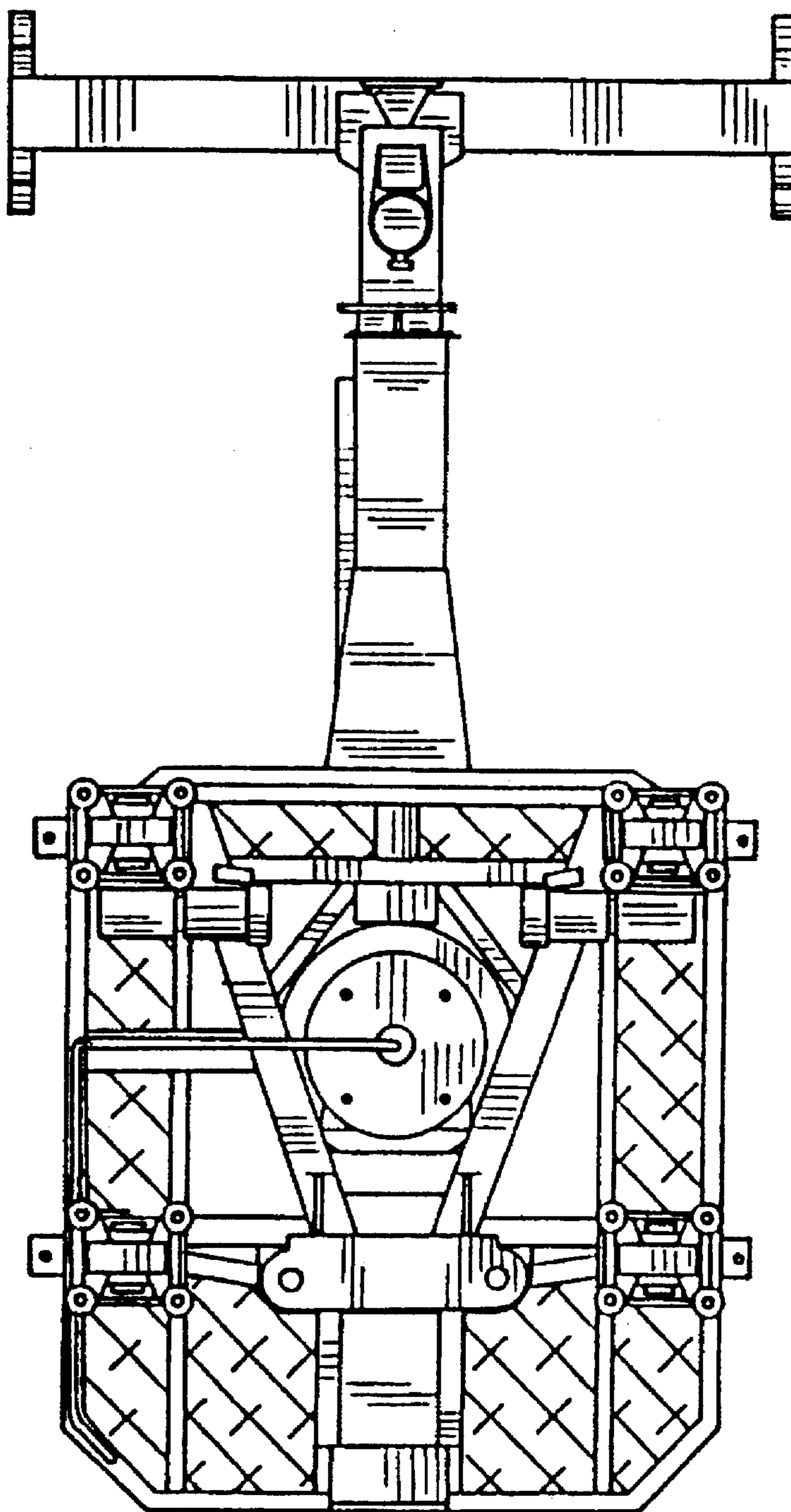

FIG. II

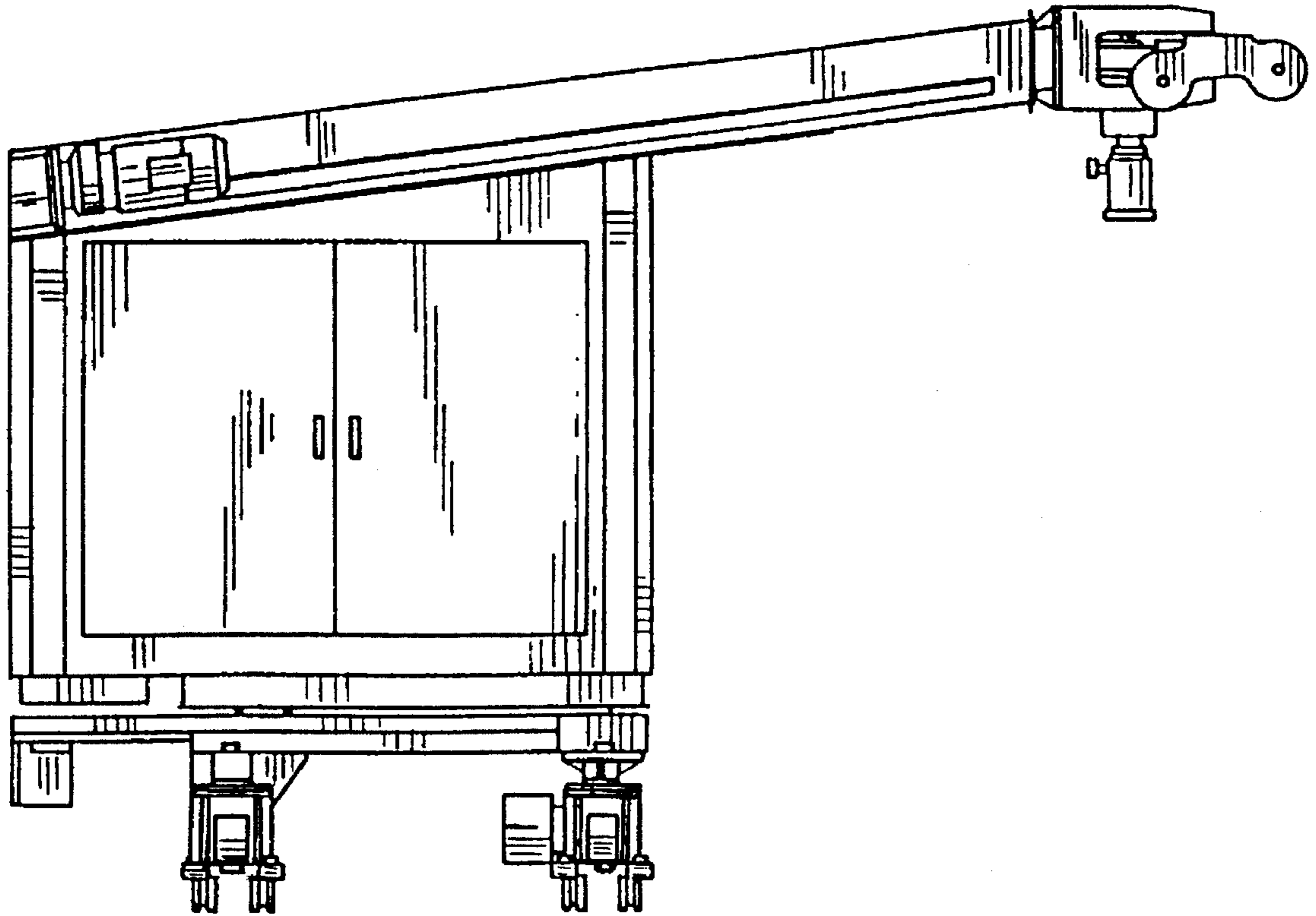

FIG. 12

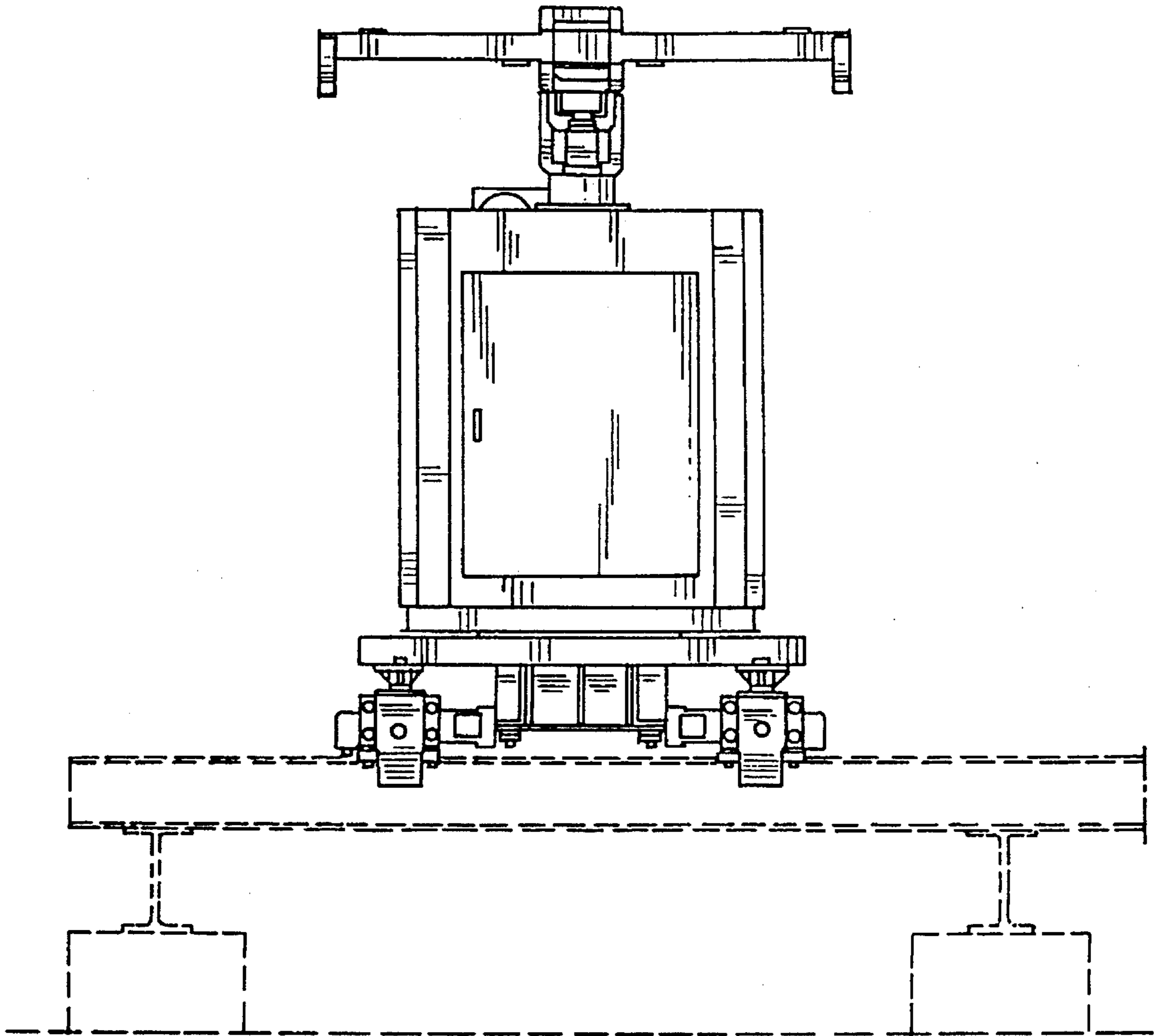

FIG. 13

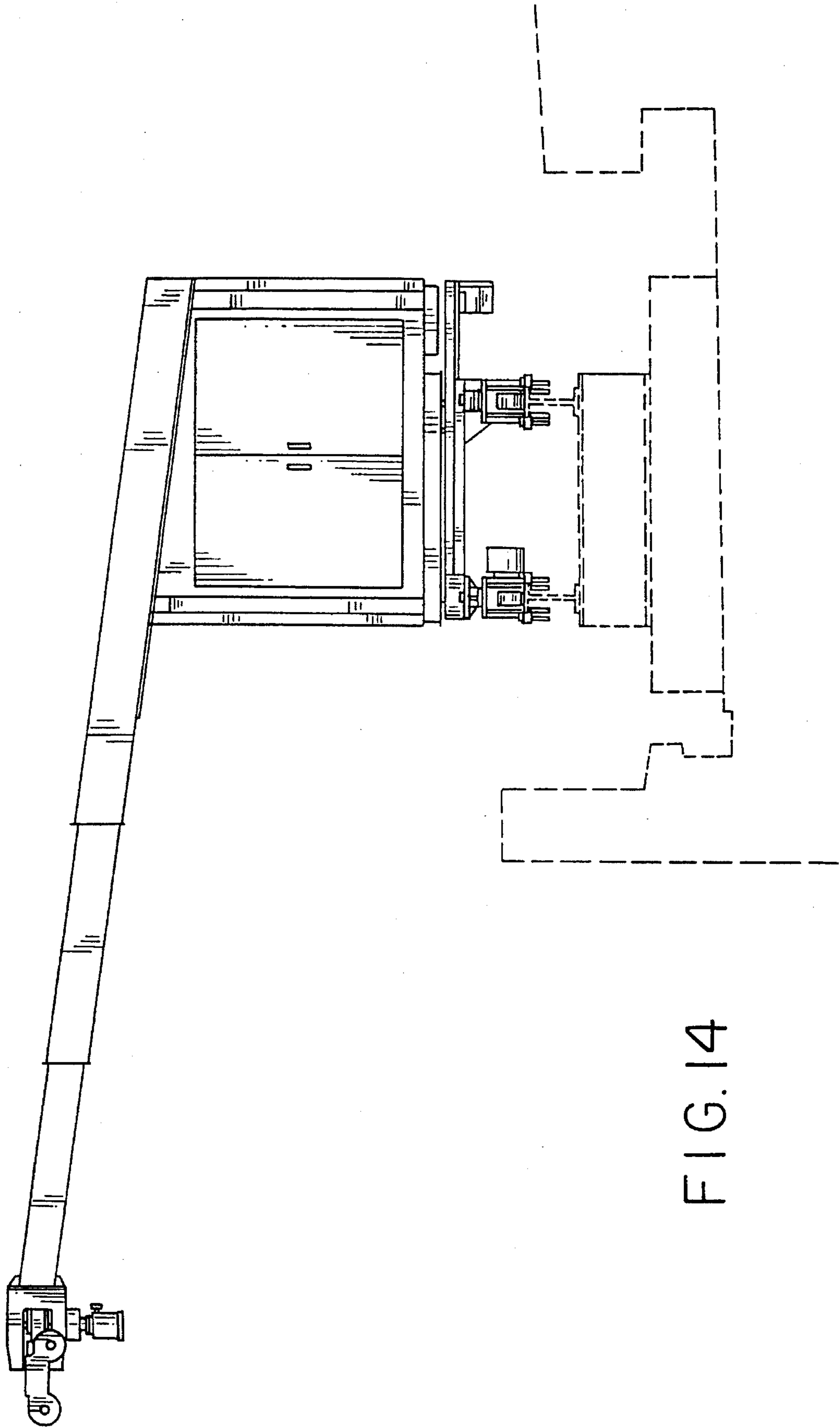

FIG.14

FIG. 15

