



US00D368963S

United States Patent [19]
Gomes

[11] **Patent Number: Des. 368,963**
[45] **Date of Patent: **Apr. 16, 1996**

[54] **DENTAL INSPECTION MIRROR**
[75] Inventor: **John Gomes**, Singapore, Singapore
[73] Assignee: **Atoz Innovations Pte Ltd.**, Singapore, Singapore
[**] Term: **14 Years**
[21] Appl. No.: **30,487**
[22] Filed: **Oct. 31, 1994**
[30] **Foreign Application Priority Data**

May 6, 1994 [GB] United Kingdom 2038900
[52] **U.S. Cl.** **D24/139; D24/176**
[58] **Field of Search** D24/133, 137,
D24/139, 146, 152-4, 176-82; 433/141-7,
114, 29-31

[56] **References Cited**
U.S. PATENT DOCUMENTS

D. 236,727 9/1975 Tanner D24/139

D. 259,952 7/1981 Hukuba et al. D24/139
D. 300,850 4/1989 Brewer D24/139
D. 320,075 9/1991 Berlin D24/138 X
D. 348,515 7/1994 Mangione D24/139

Primary Examiner—M. H. Tung
Attorney, Agent, or Firm—Schweitzer Cornman & Gross

[57] **CLAIM**

The ornamental design of a dental inspection mirror, as shown and described.

DESCRIPTION

FIG. 1 is a top plan view of a dental inspection mirror showing my new design;
FIG. 2 is a front view thereof;
FIG. 3 is a bottom plan view thereof;
FIG. 4 is a left side elevational view thereof;
FIG. 5 is a right side elevational view thereof; and,
FIG. 6 is a rear view thereof.

1 Claim, 1 Drawing Sheet

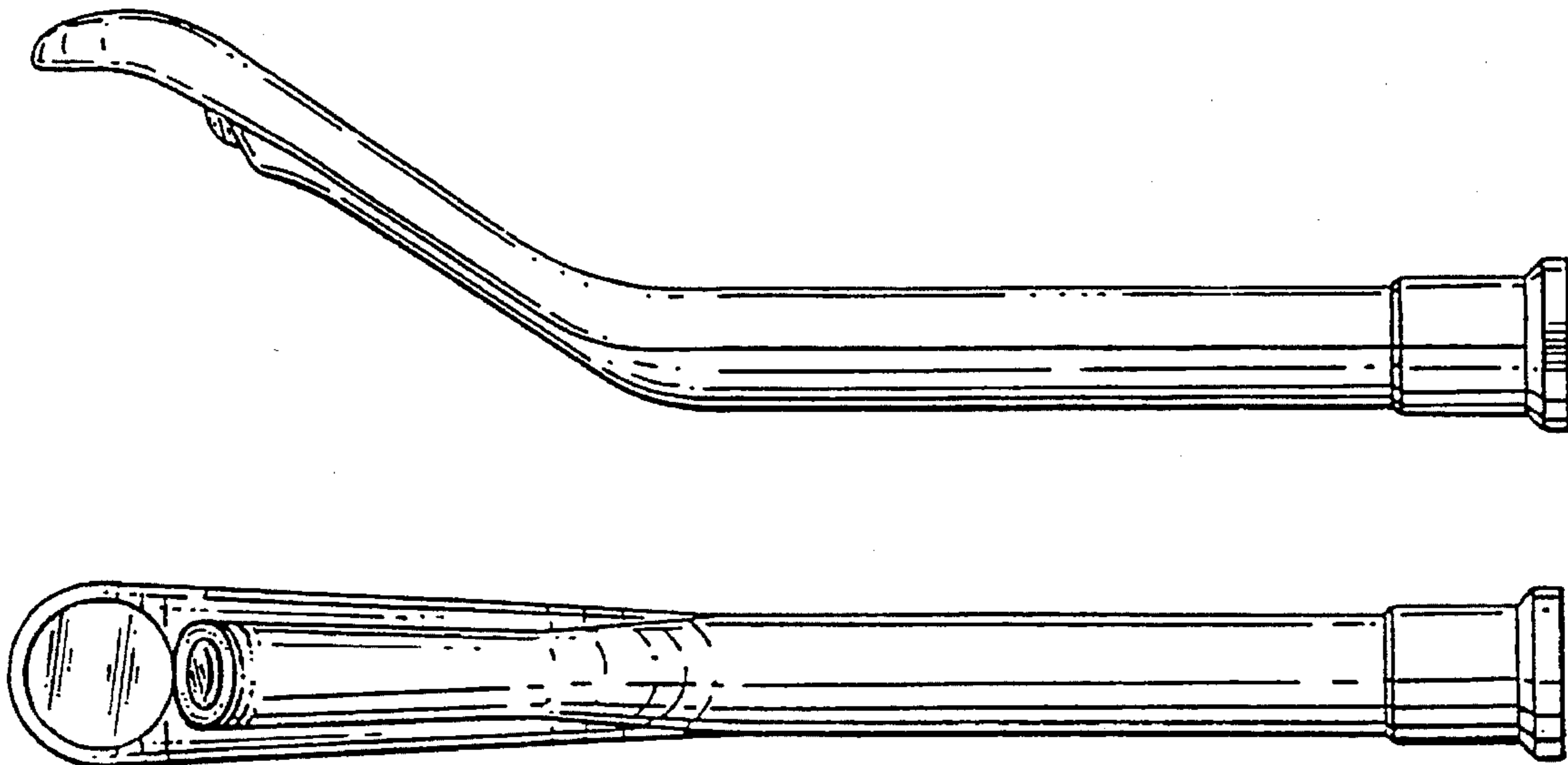

FIG. 1

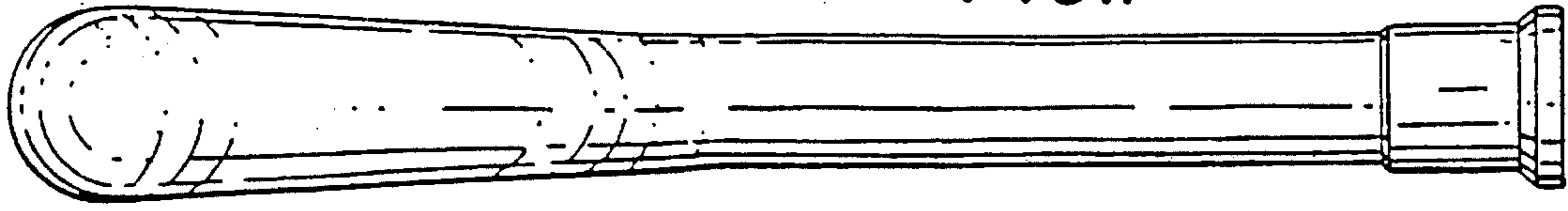

FIG. 2

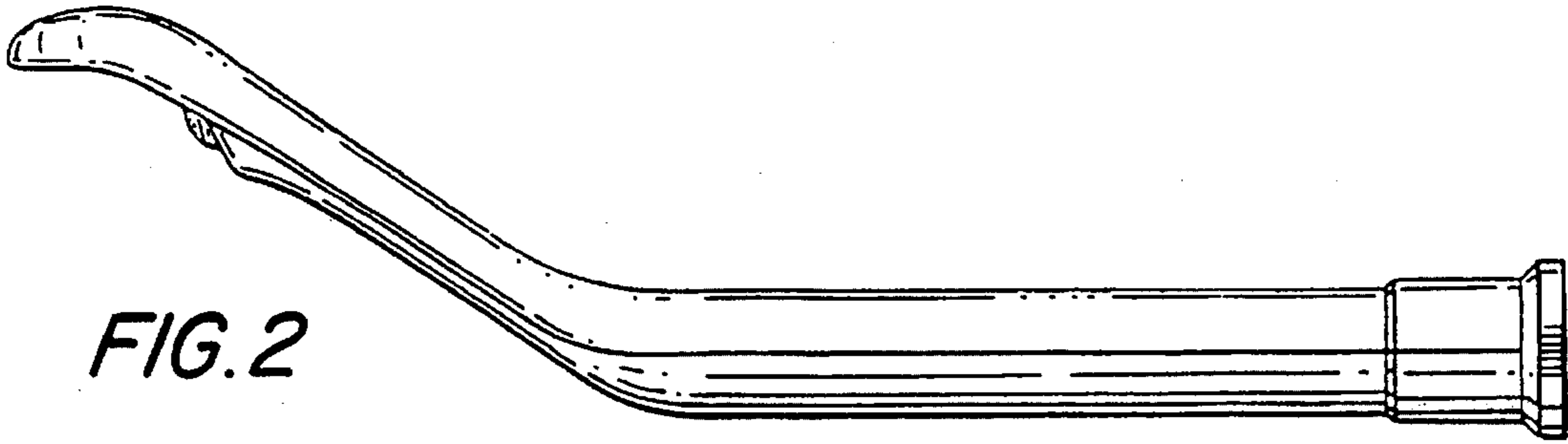

FIG. 3

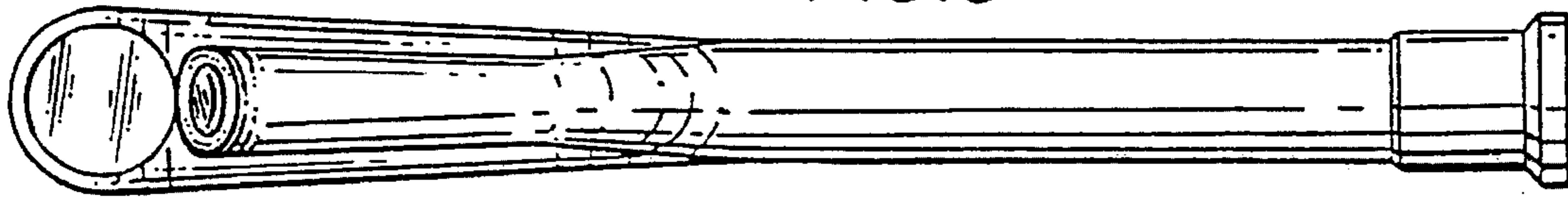

FIG. 4

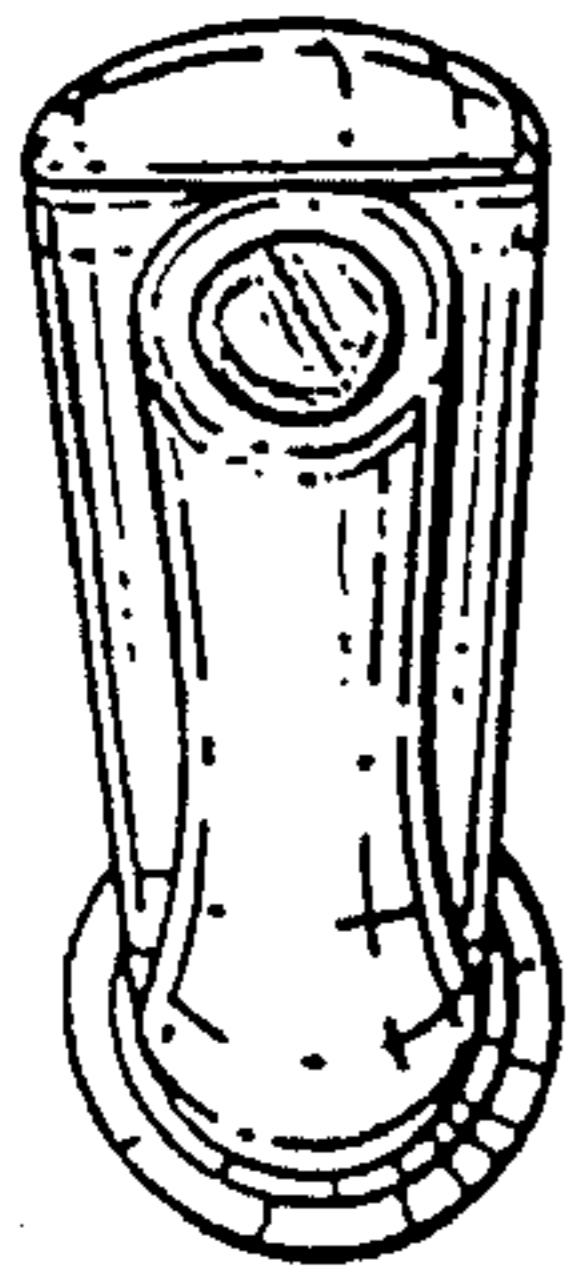

FIG. 5

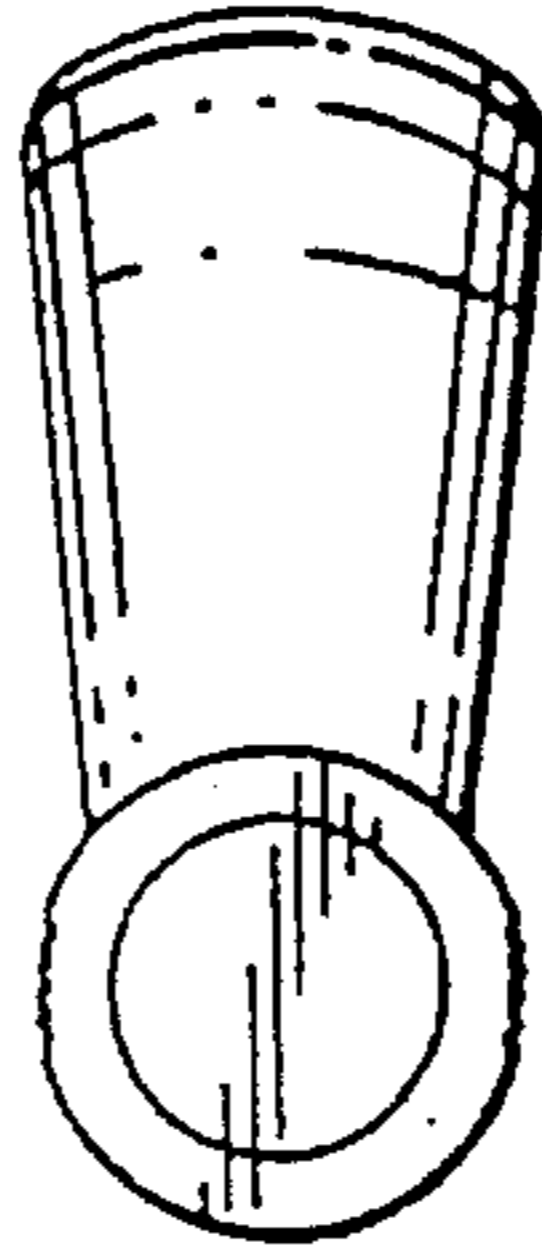

FIG. 6

