



US00D368938S

United States Patent [19]

Lammertink

[11] Patent Number: **Des. 368,938**

[45] Date of Patent: ****Apr. 16, 1996**

[54] INTERSECTING MANIPULABLE PUZZLE

[76] Inventor: **Ferdinand Lammertink**, Esrein 56,
7553 c.z, Hengelo, Netherlands

[**] Term: **14 Years**

[21] Appl. No.: **36,826**

[22] Filed: **Mar. 28, 1995**

[52] U.S. Cl. **D21/104**

[58] Field of Search **D21/104; 273/153 R**

[56] References Cited

U.S. PATENT DOCUMENTS

D. 271,595	11/1983	Yokoi	D21/104
D. 353,849	12/1994	Sasano	D21/104
3,601,404	8/1971	Welsbecker .	
3,709,497	1/1973	Barlow .	
4,402,510	9/1983	Yokoi .	
4,482,154	11/1984	Mizunuma et al. .	
5,172,912	12/1992	Lammertink .	

OTHER PUBLICATIONS

Binary Arts 1994 (Puzzles Mazes & Games) Brochure.

Primary Examiner—Dominic Simone
Attorney, Agent, or Firm—Beveridge, DeGrandi, Weilacher & Young

[57] CLAIM

The ornamental design for intersecting manipulable puzzle, as shown and described.

DESCRIPTION

FIG. 1 is a top plan view of an intersecting manipulable puzzle showing my new design;
FIG. 2 is a front elevational view thereof, the rear being identical;
FIG. 3 is a right side elevational view thereof, the left side being identical; and,
FIG. 4 is a bottom plan view thereof.

1 Claim, 1 Drawing Sheet

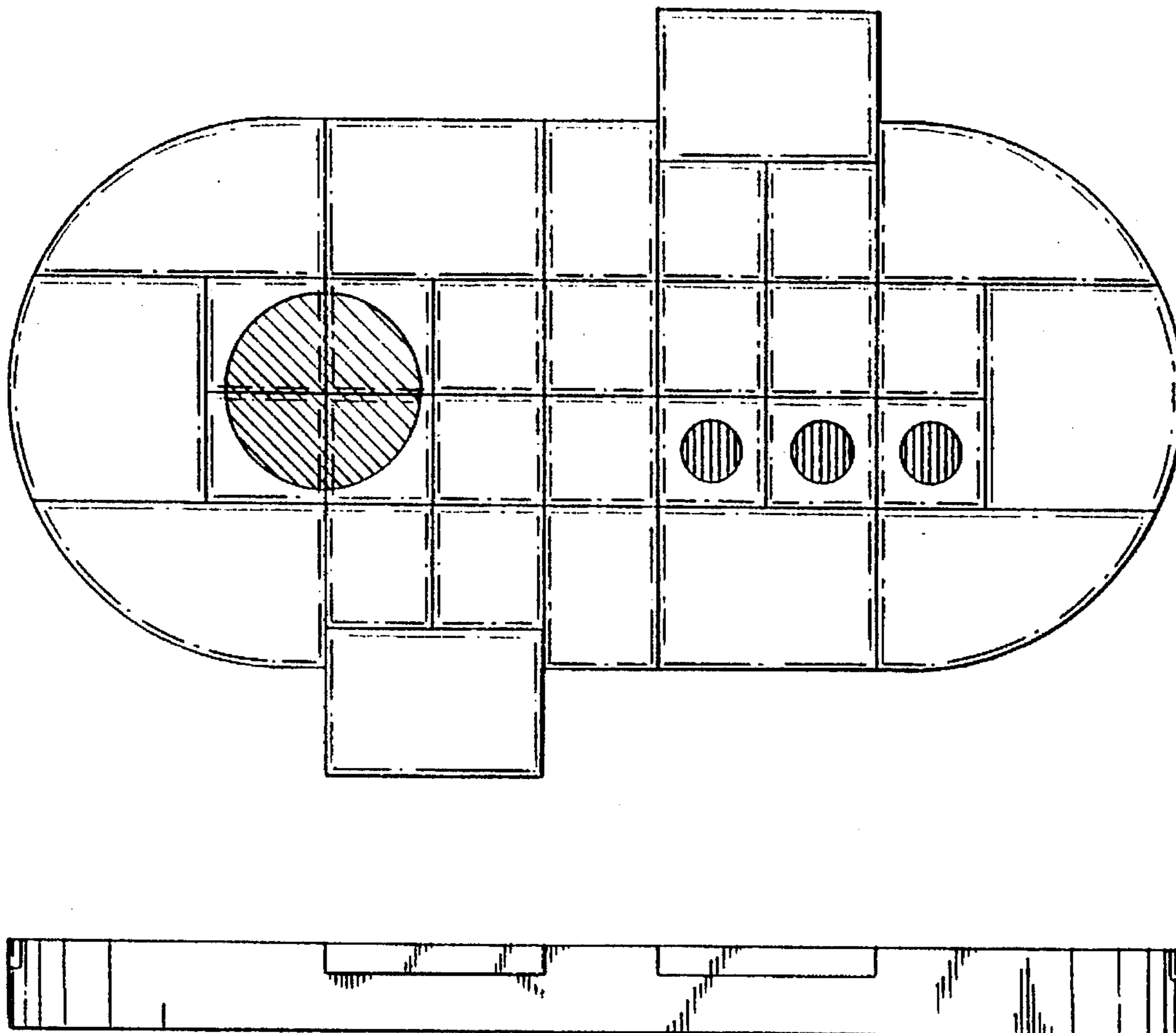

FIG. 1

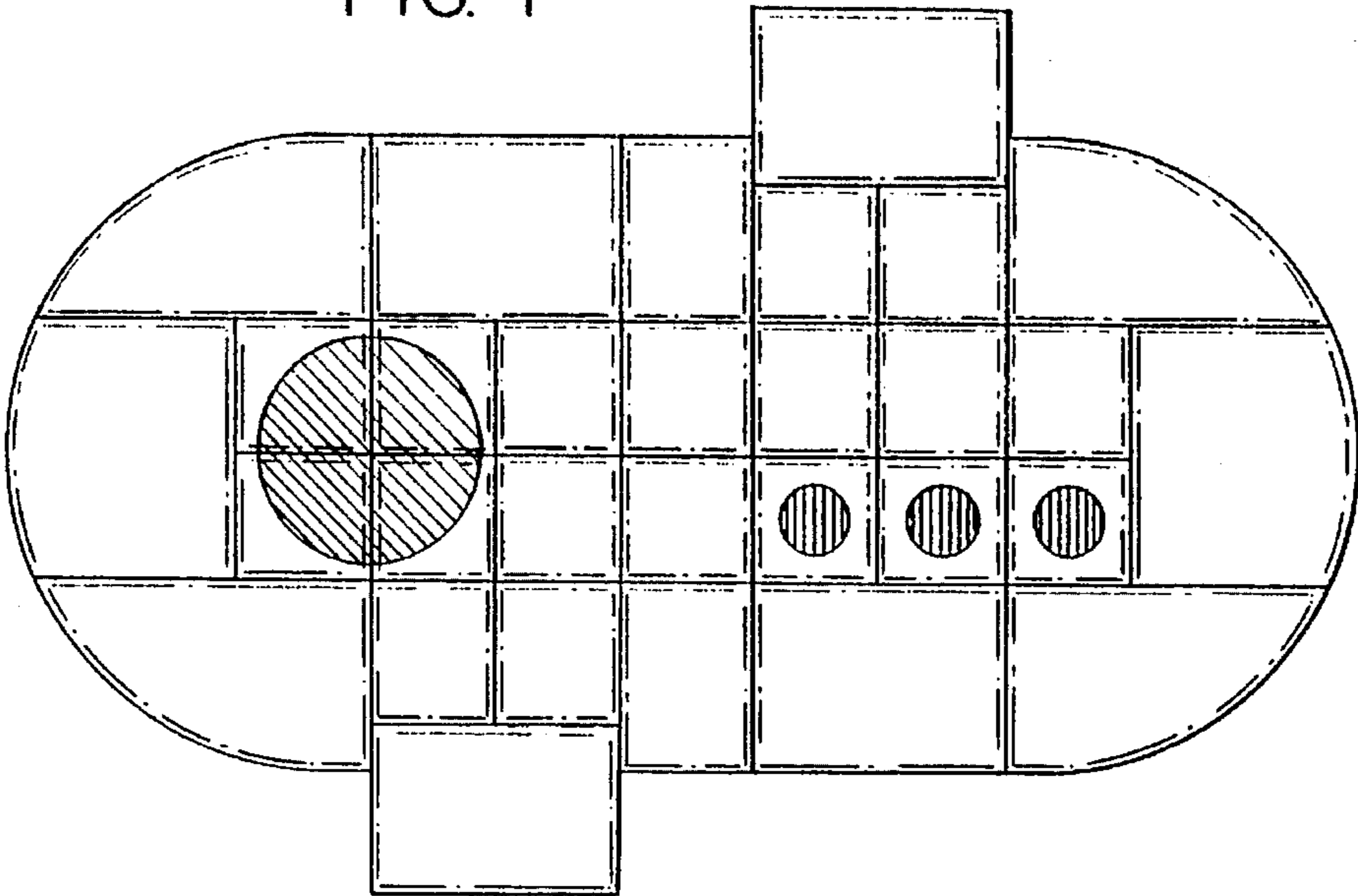

FIG. 2



FIG. 3



FIG. 4

