



US00D368920S

United States Patent [19]

[11] Patent Number: **Des. 368,920**

Billman

[45] Date of Patent: ****Apr. 16, 1996**

[54] **WORK BENCH FOR PRODUCTION OF NICKEL MATRICES**

3,769,192 10/1973 Gosger 204/224 M X
4,565,358 1/1986 Hosoi et al. D15/199 X
4,663,011 5/1987 Hinman 204/297 R X

[75] Inventor: **Ake Billman**, Järfälla, Sweden

Primary Examiner—Antoine Duval Davis
Attorney, Agent, or Firm—Young & Thompson

[73] Assignee: **Toolex Alpha AB**, Sundbyberg, Sweden

[**] Term: **14 Years**

[57] **CLAIM**

[21] Appl. No.: **26,195**

The ornamental design for a work bench for production of nickel matrices, as shown and described.

[22] Filed: **Jul. 21, 1994**

DESCRIPTION

[30] **Foreign Application Priority Data**

FIG. 1 is a front elevational view of a work bench for production of nickel matrices, showing my new design;
FIG. 2 is a rear elevational view thereof;
FIG. 3 is a right side elevational view thereof, the left side elevational view being the mirror image thereof;
FIG. 4 is a bottom plan view thereof;
FIG. 5 is a top plan view thereof;
FIG. 6 is a top, front and right side perspective view thereof; and,
FIG. 7 is a top, front and left side perspective view thereof.

Jan. 26, 1994 [SE] Sweden 94-0196

[52] **U.S. Cl.** **D15/199**

[58] **Field of Search** D10/46, 75; D15/199;
204/141.5, 232, 402, 153.1, 412, 434, 435,
224 R, 224 M, 218, 212, 228, 271, 275,
297 W, 297 R, 297 M, 287, 105 R, 234,
105 R, 112, DIG. 7, 12, 13; 205/210, 220,
224, 238, 255, 68, 96, 917

[56] **References Cited**

U.S. PATENT DOCUMENTS

D. 312,828 12/1990 Souter D15/199

1 Claim, 5 Drawing Sheets

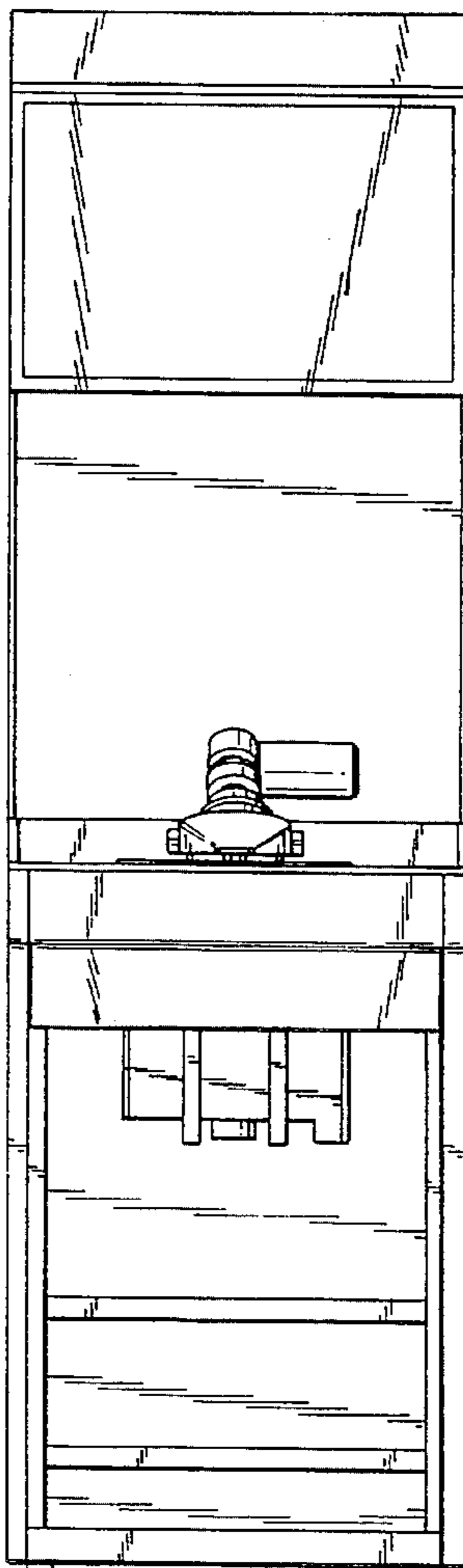

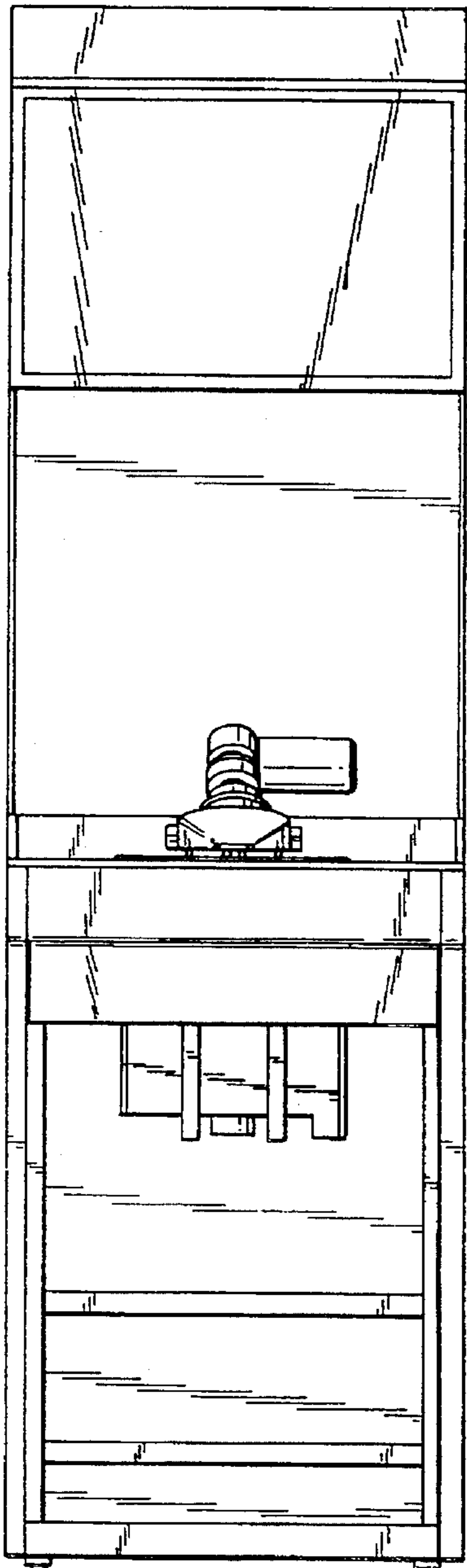

FIG. 1

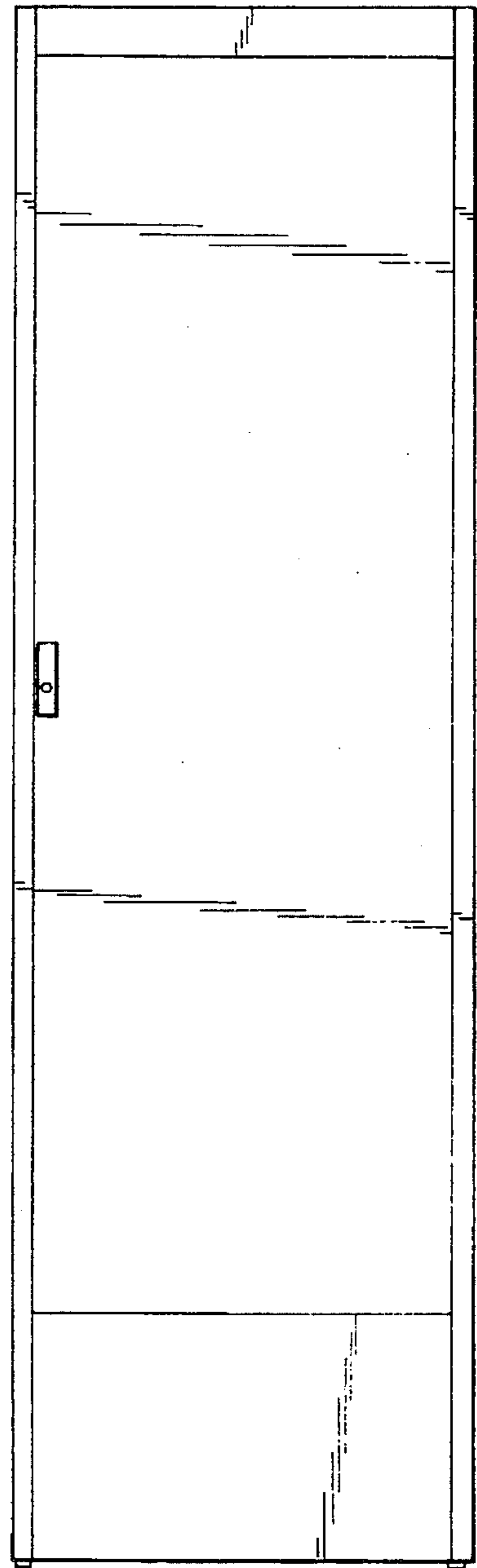

FIG. 2

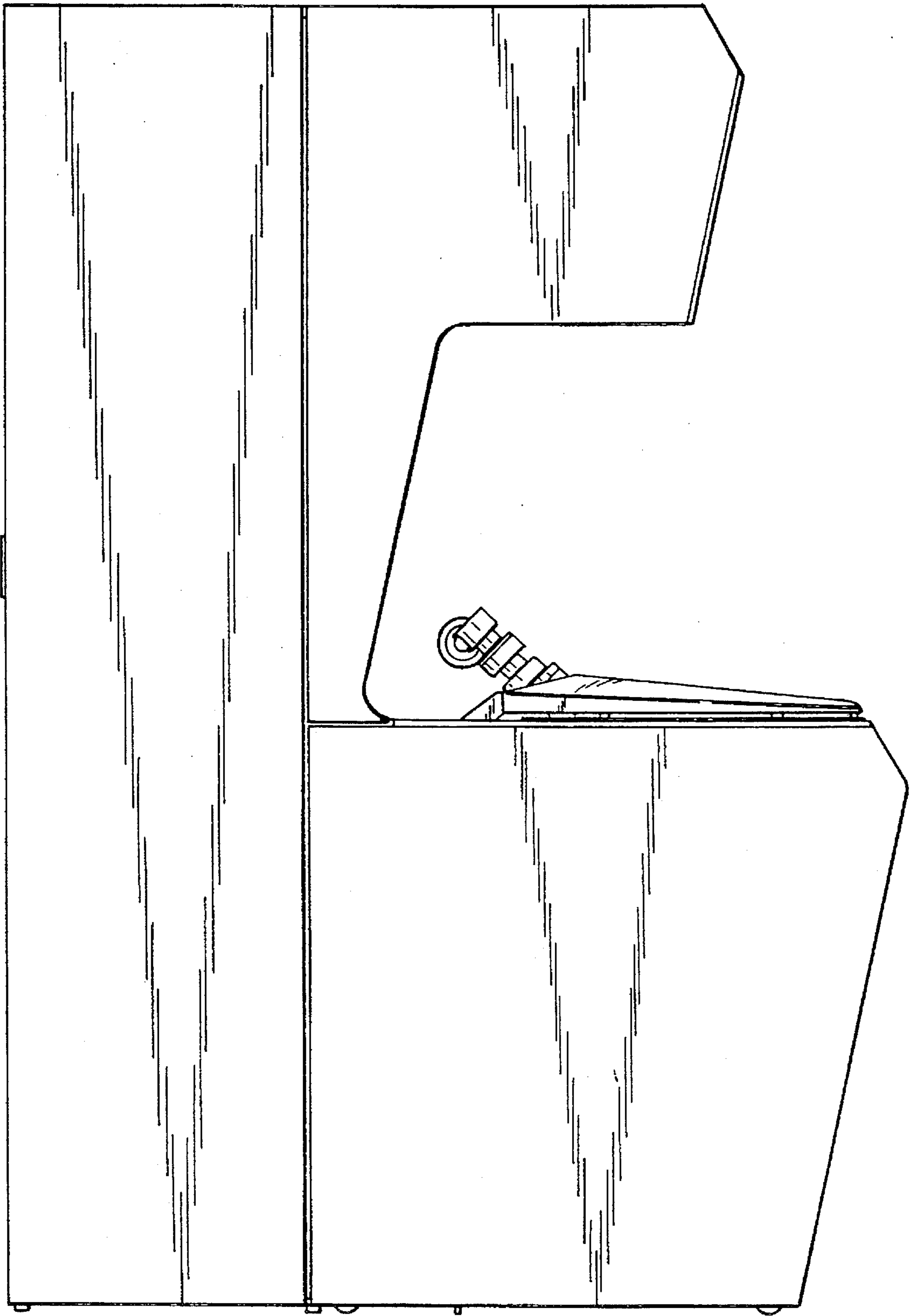

FIG. 3

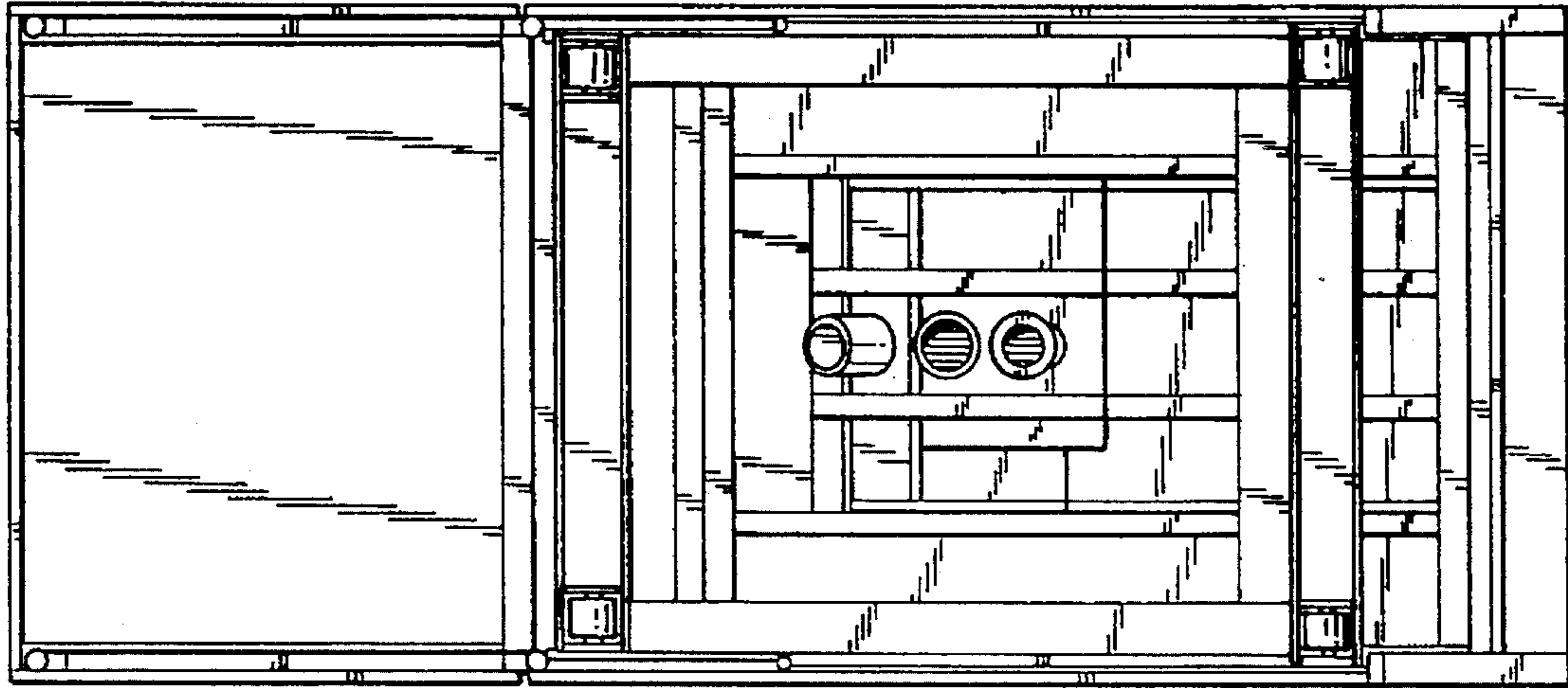

FIG. 4

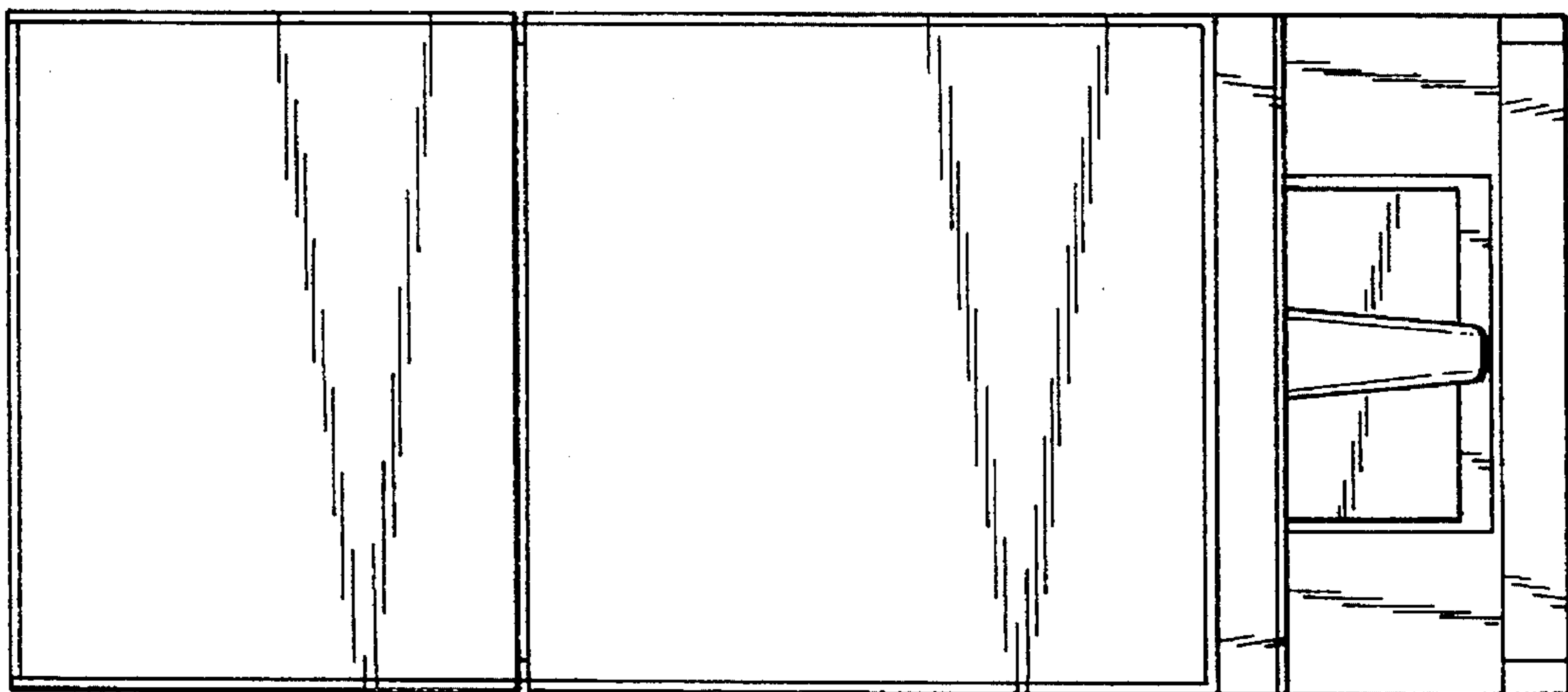

FIG. 5

FIG. 6

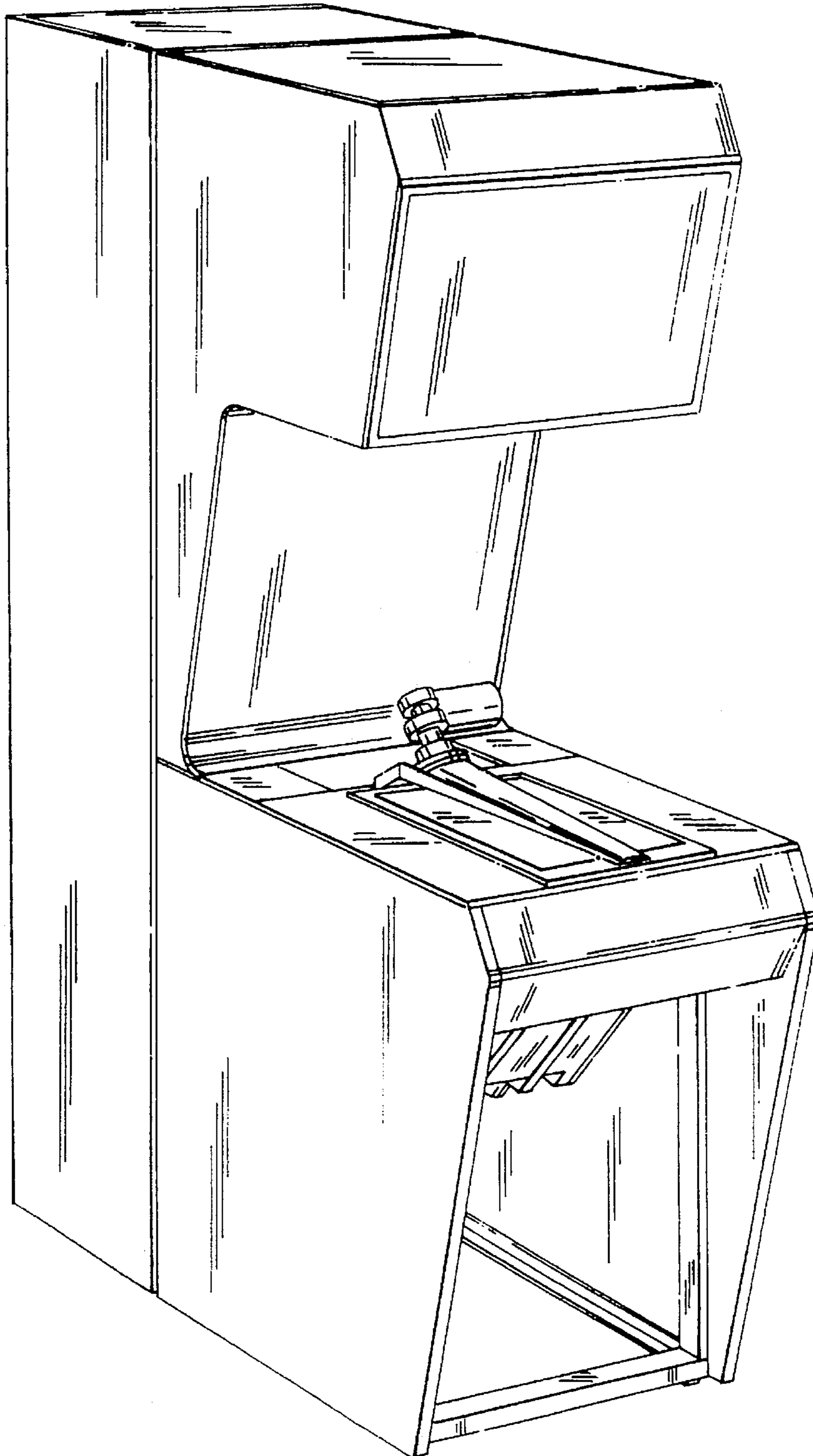

FIG. 7

