



US00D368794S

# United States Patent [19]

Fabio

[11] Patent Number: Des. 368,794

[45] Date of Patent: \*\*Apr. 16, 1996

[54] SHOE SOLE

[75] Inventor: Kimberly Fabio, Cambridge, Mass.

[73] Assignee: The Keds Corporation, Cambridge, Mass.

[\*\*] Term: 14 Years

[21] Appl. No.: 35,820

[22] Filed: Mar. 7, 1995

[52] U.S. Cl. .... D2/953; D2/951; D2/960

[58] Field of Search ..... D2/902, 907, 908, D2/914, 916, 922, 927, 946, 947, 950-960, 970, 897; 36/83, 84, 89, 102, 103, 104, 105, 106, 107, 112, 113, 114, 115, 126, 127, 128, 129, 130, 3 B, 22 R, 24.5, 25 R, 30 R, 32 R, 59 R, 59 C

### [56] References Cited

#### U.S. PATENT DOCUMENTS

D. 199,427 10/1964 Weiner ..... D2/897

D. 200,846 4/1965 Bovay ..... D2/908  
D. 205,757 9/1966 Wakeland ..... D2/954  
D. 276,569 12/1984 Kohno ..... D2/908  
D. 331,998 12/1992 Carder ..... D2/897

Primary Examiner—Celia Murphy  
Attorney, Agent, or Firm—Fish & Richardson

### [57] CLAIM

The ornamental design for a shoe sole, as shown and described.

### DESCRIPTION

FIG. 1 is a right side elevational view of a shoe sole showing my new design, the broken lines showing a shoe throughout the views being for illustrative purposes only and forming no part of the claimed design;  
FIG. 2 is a bottom plan view thereof;  
FIG. 3 is a left side elevational view thereof;  
FIG. 4 is a top plan view thereof;  
FIG. 5 is a front elevational view thereof; and,  
FIG. 6 is a rear elevational view thereof.

1 Claim, 2 Drawing Sheets

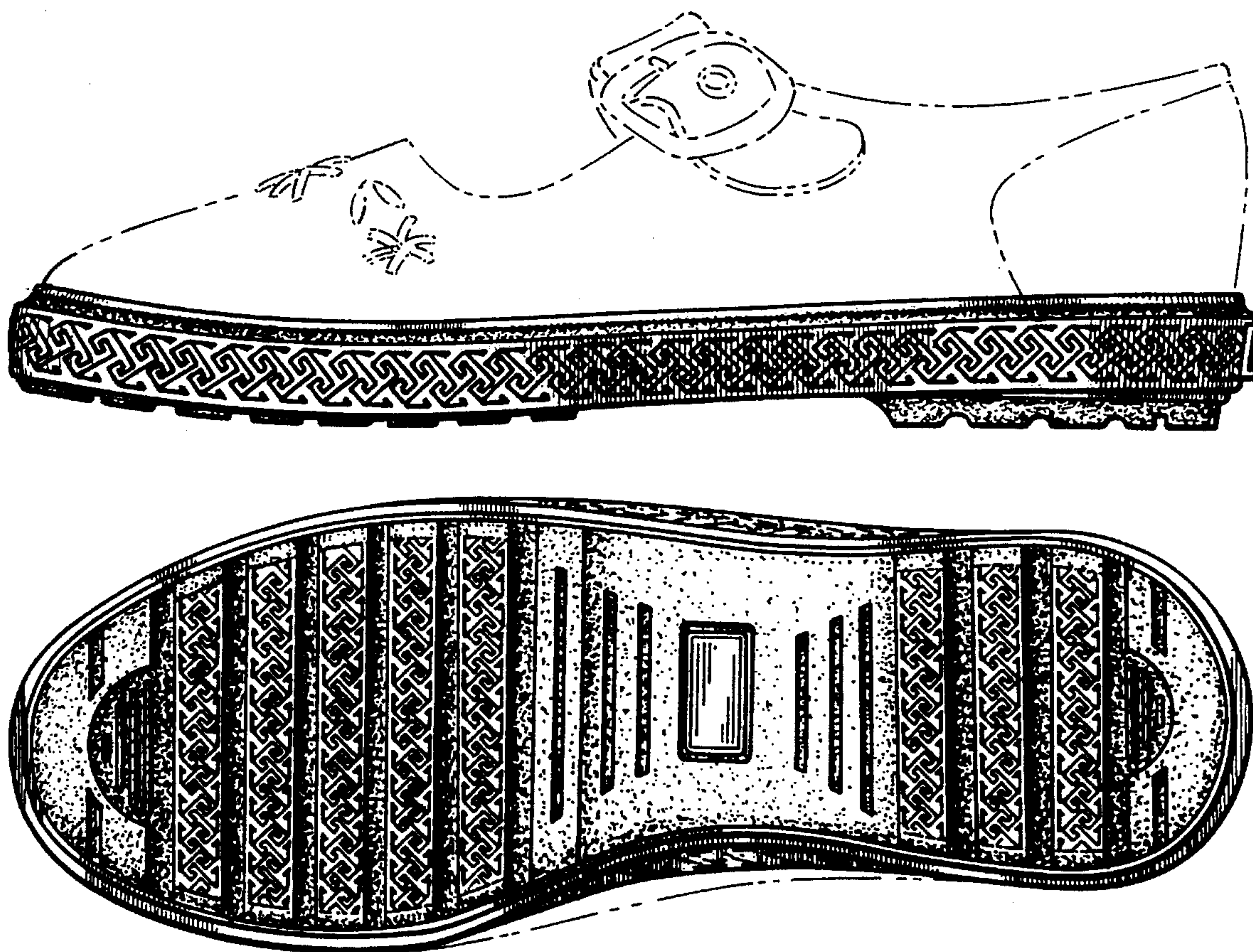



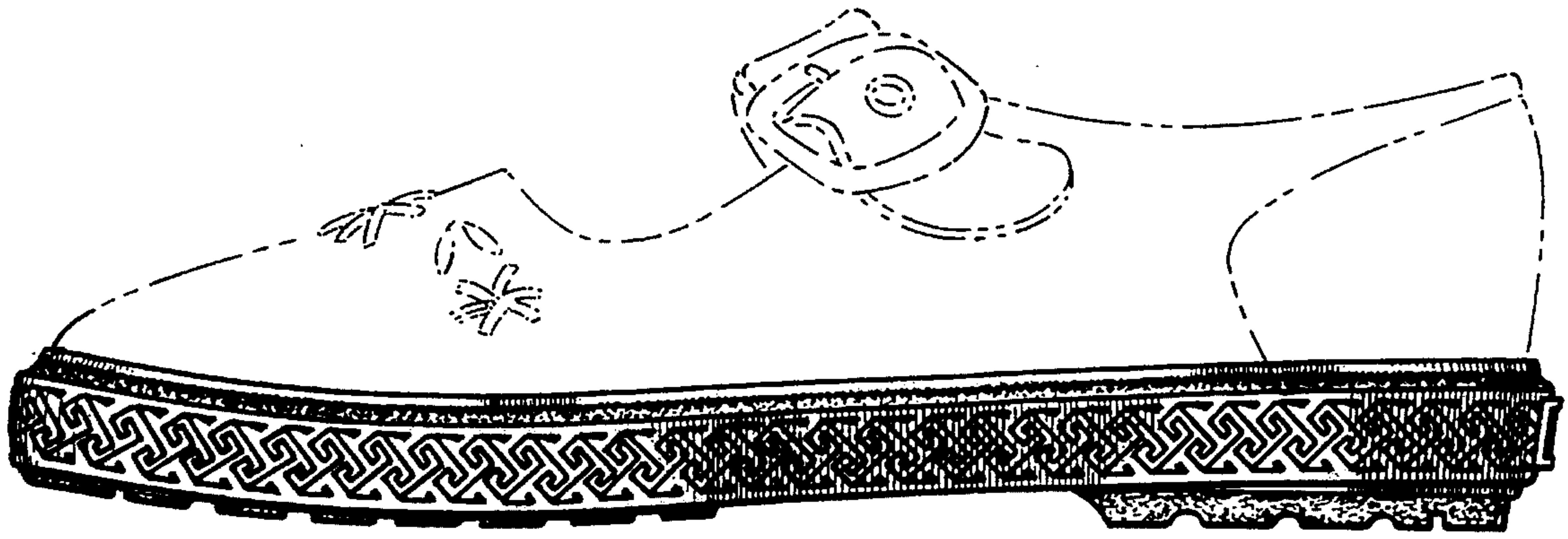

FIG. 1

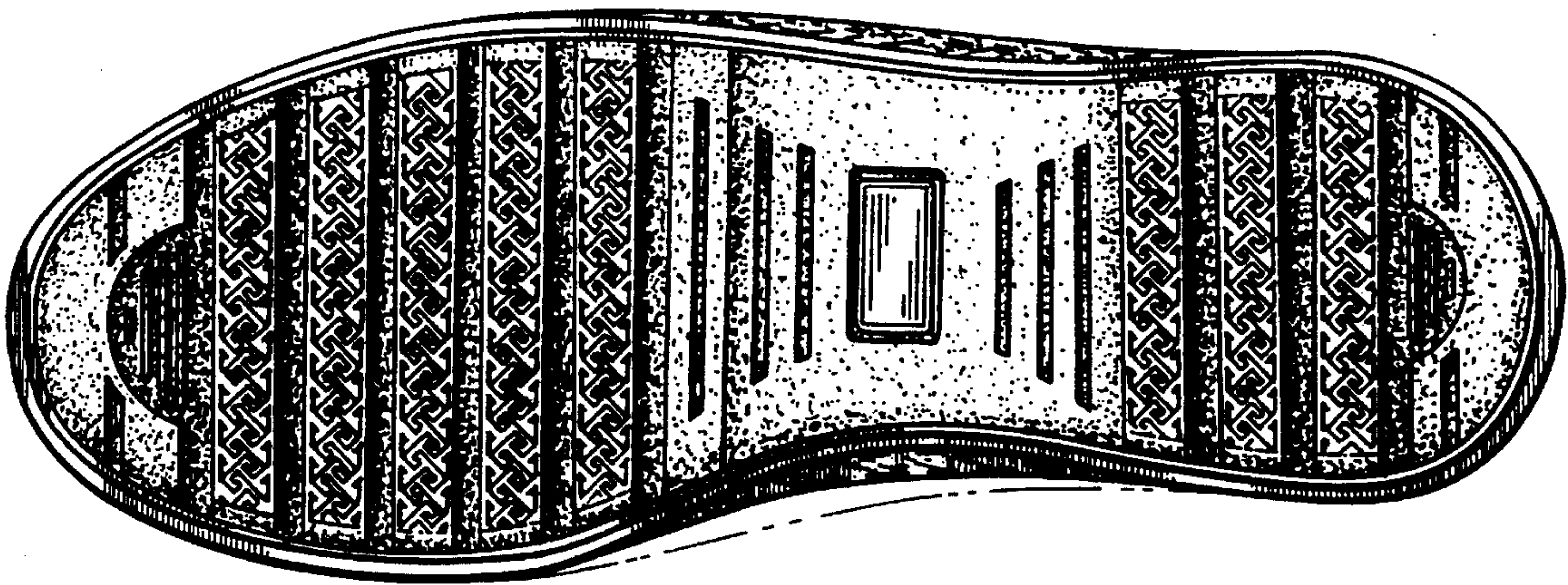

FIG. 2

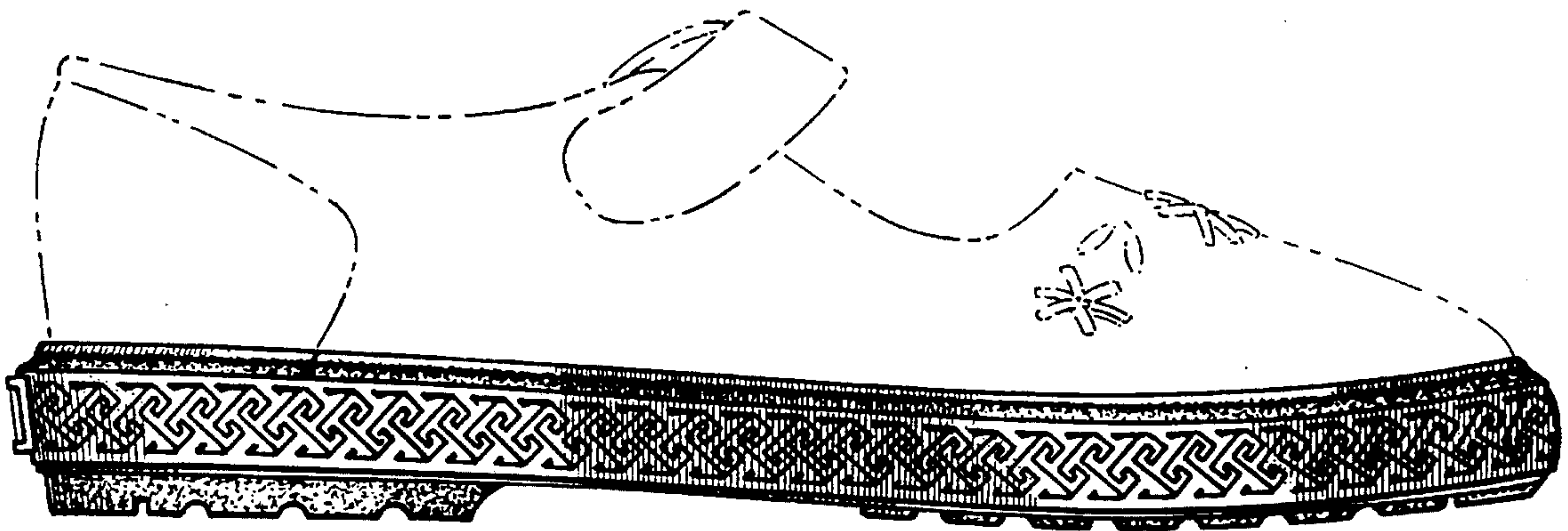

FIG. 3

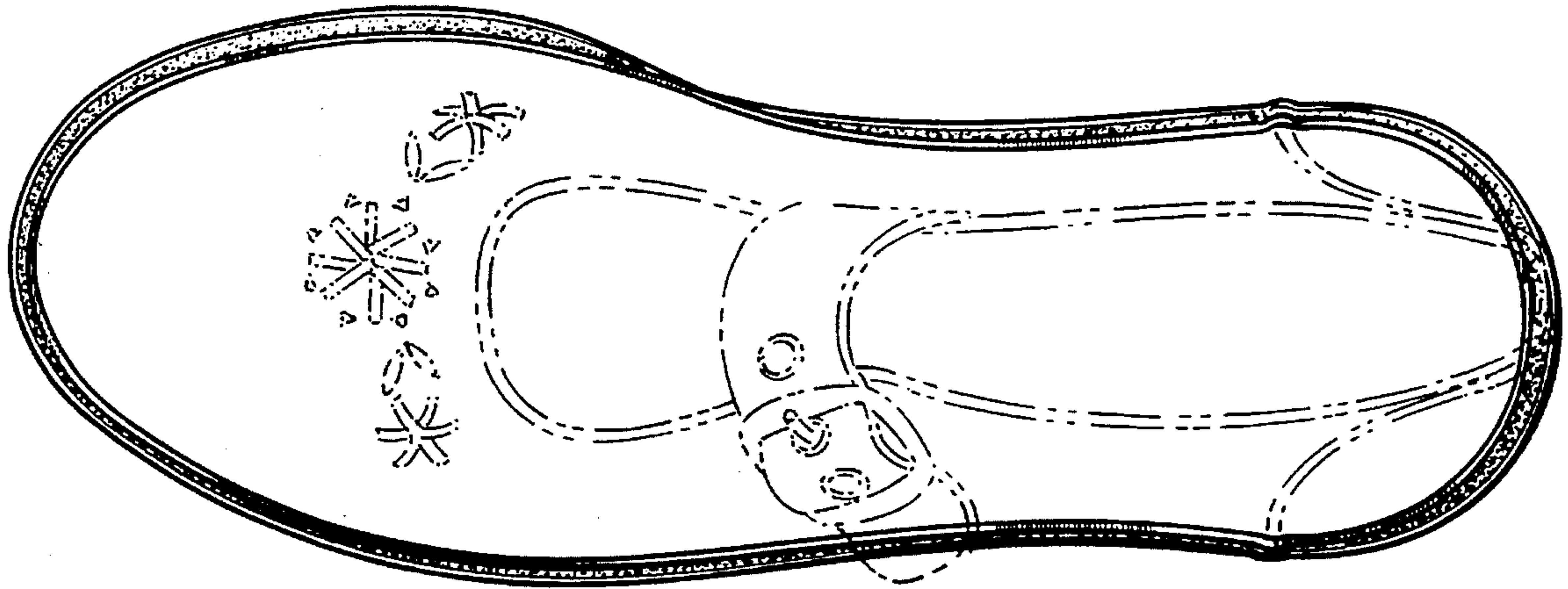

FIG. 4



FIG. 5

FIG. 6

