



US00D368791S

# United States Patent [19]

## Laughlin

[11] Patent Number: **Des. 368,791**

[45] Date of Patent: **\*\*Apr. 16, 1996**

[54] **FOOD PRODUCT**

[75] Inventor: **Daniel L. Laughlin**, White Bear Lake, Minn.

[73] Assignee: **General Mills, Inc.**, Minneapolis, Minn.

[\*\*] Term: **14 Years**

[21] Appl. No.: **14,474**

[22] Filed: **Oct. 22, 1993**

[52] U.S. Cl. .... **D1/106; D21/204**

[58] Field of Search ..... **D1/106, 126, 127, D1/128, 129, 199, 101; D21/204; 426/104, 618, 440, 144**

3,447,931 6/1969 Benson et al. .

### OTHER PUBLICATIONS

Beckley-Candy School Buyers Guide, Nov. 1959. p. 52 Basketball on top of page.

Potpourri, 1989 p. 62 Element B basketball.

*Primary Examiner*—A. Hugo Word

*Assistant Examiner*—Pamela Burgess

*Attorney, Agent, or Firm*—John A. O'Toole; L. McRoy Lillehaugen

### [57] CLAIM

The ornamental design for a food product, as shown and described.

### DESCRIPTION

FIG. 1 is a top plan view of a food product showing my new design; the undisclosed bottom view being a mirror image thereof;

FIG. 2 is a left side elevational view thereof; the undisclosed right side being a mirror image thereof;

FIG. 3 is a front elevational view thereof; the undisclosed rear view being a mirror image thereof; and,

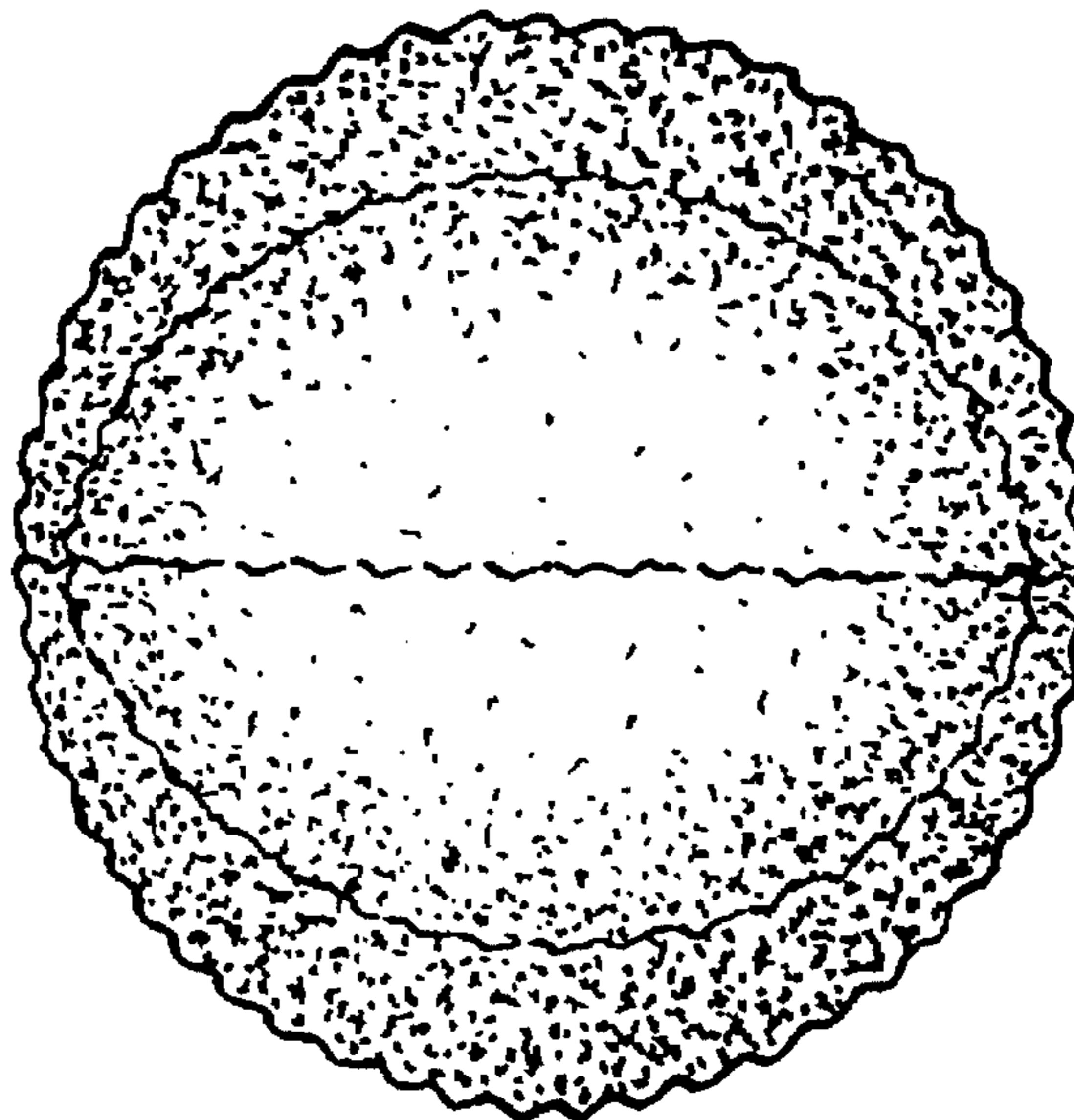
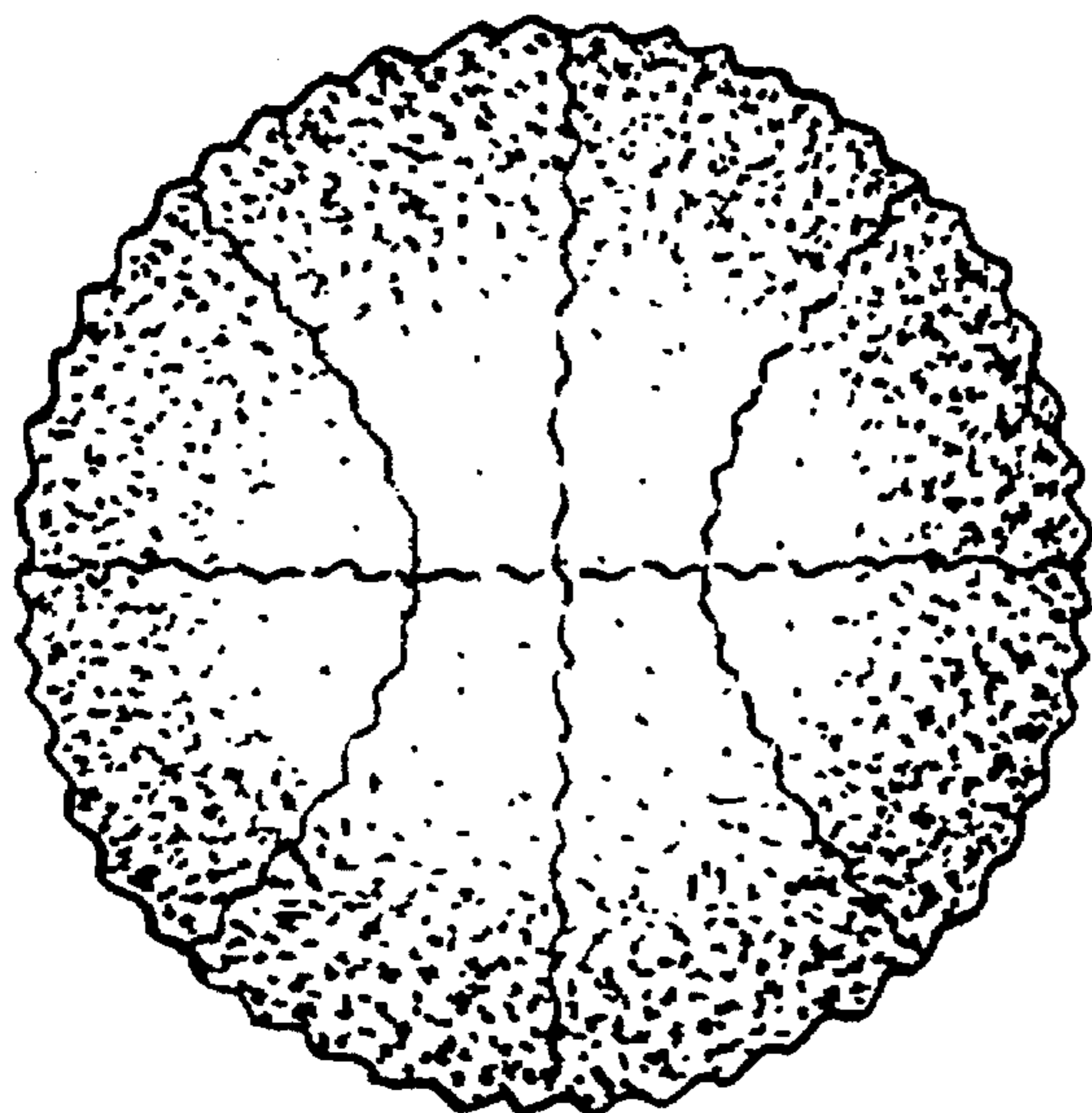
FIG. 4 is a top plan view of a second embodiment thereof, the only difference from the first embodiment being the discontinuous horizontal line on the top and bottom.

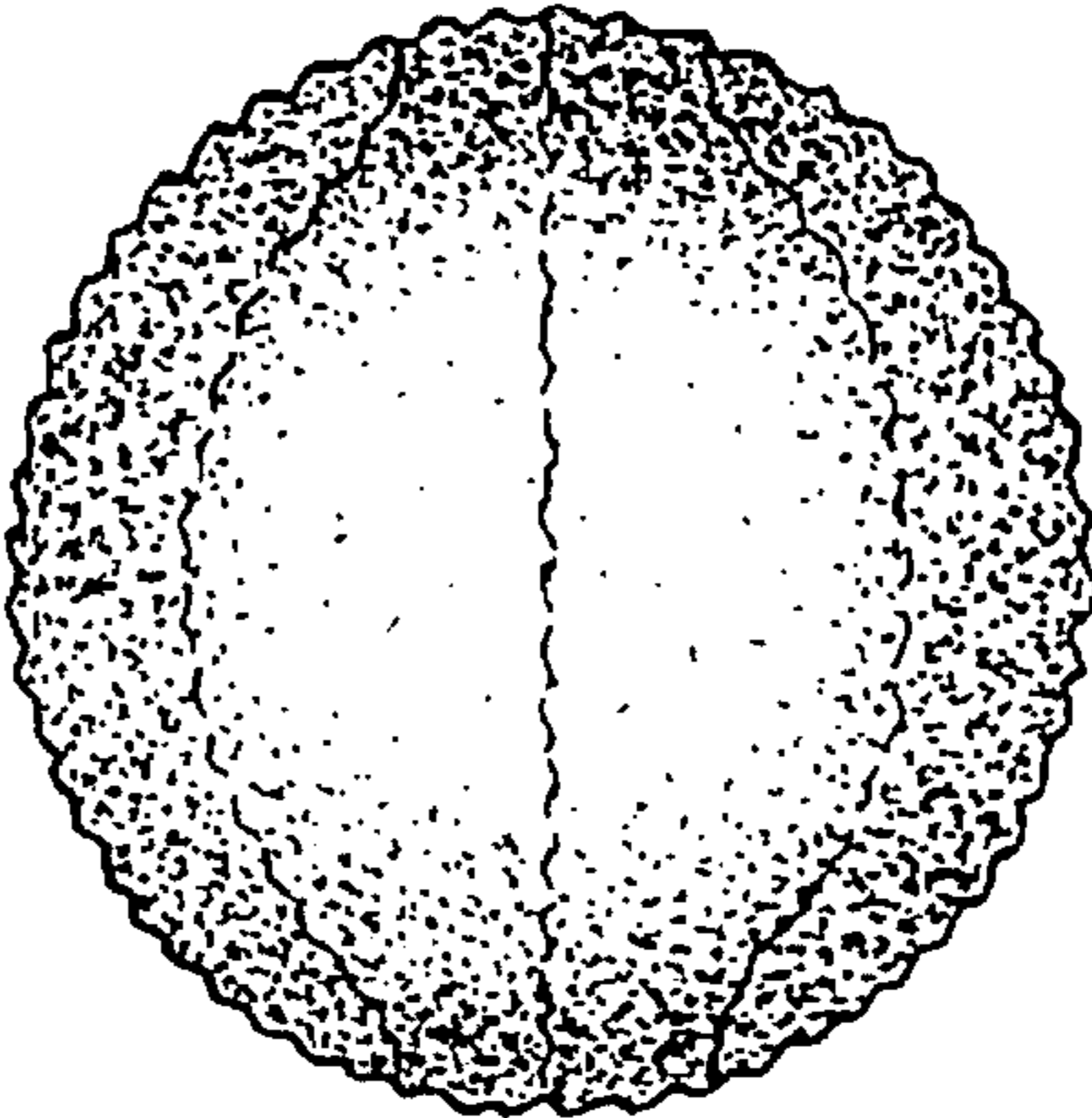
### [56] References Cited

#### U.S. PATENT DOCUMENTS

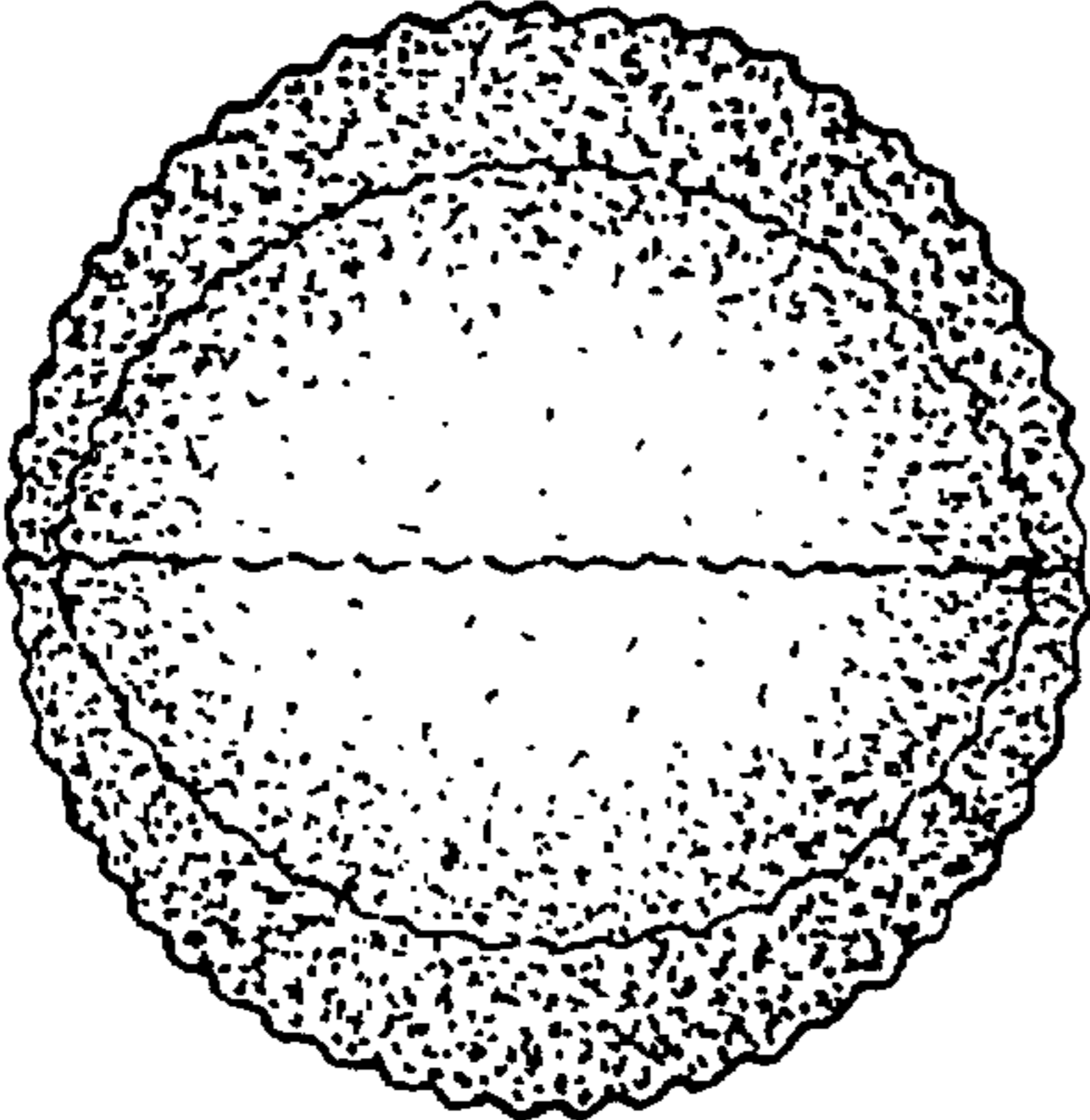
D. 18,300	5/1888	Chase	.....	D1/106
D. 248,986	8/1978	Nakata	.....	D21/204
D. 265,389	7/1982	Ornatek	.....	D1/106 X
D. 336,353	6/1993	Ringe et al.	.....	D1/106
1,382,601	6/1921	Cressey	.....	426/104
1,383,290	7/1921	Cressey	.....	426/104 X
1,715,757	6/1929	Hirtzler	.....	426/104 X
1,800,990	4/1931	Forrest	.....	426/104 X
2,858,217	10/1958	Benson	.	
2,858,219	10/1958	Benson	.	

1 Claim, 1 Drawing Sheet

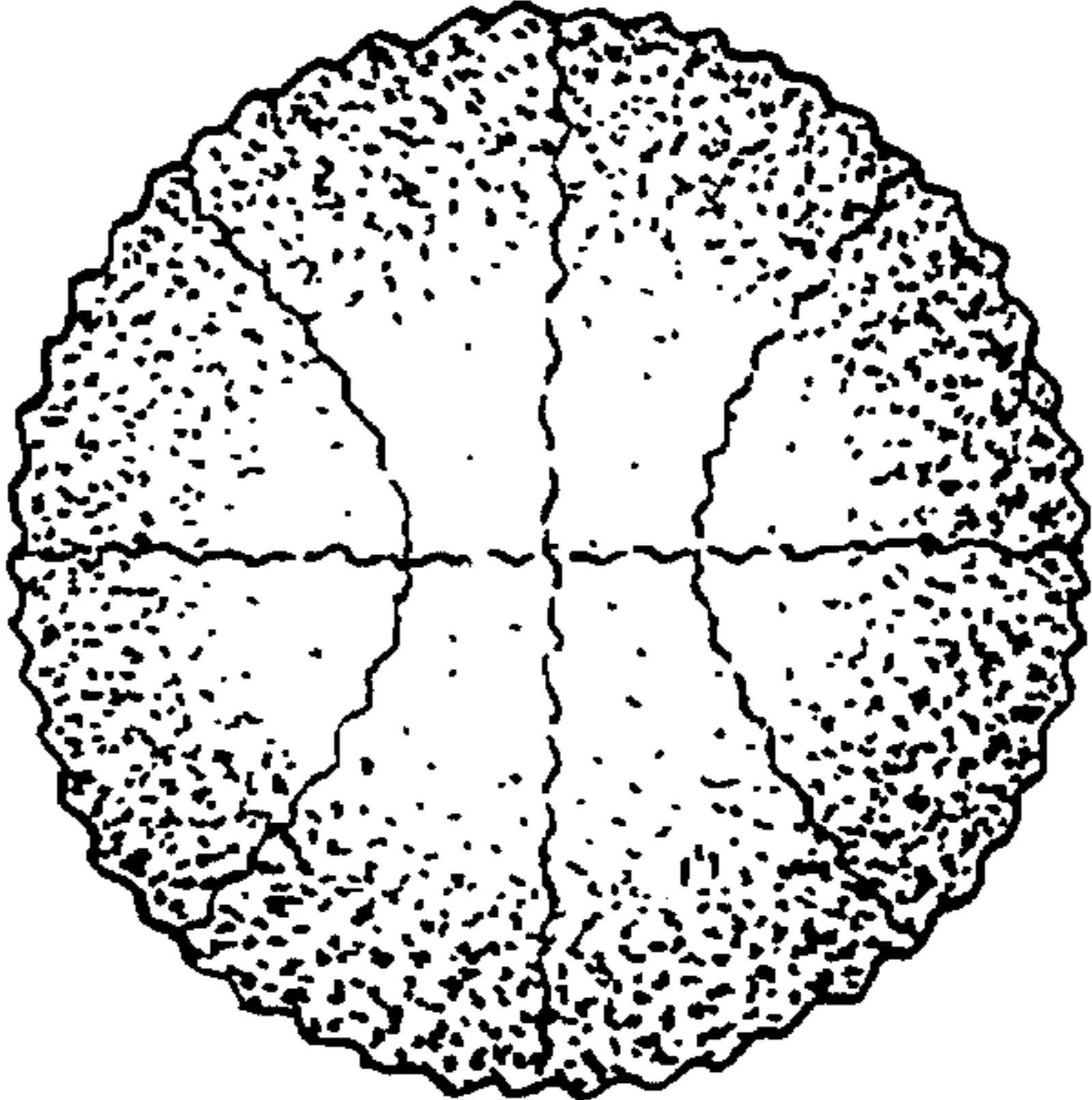




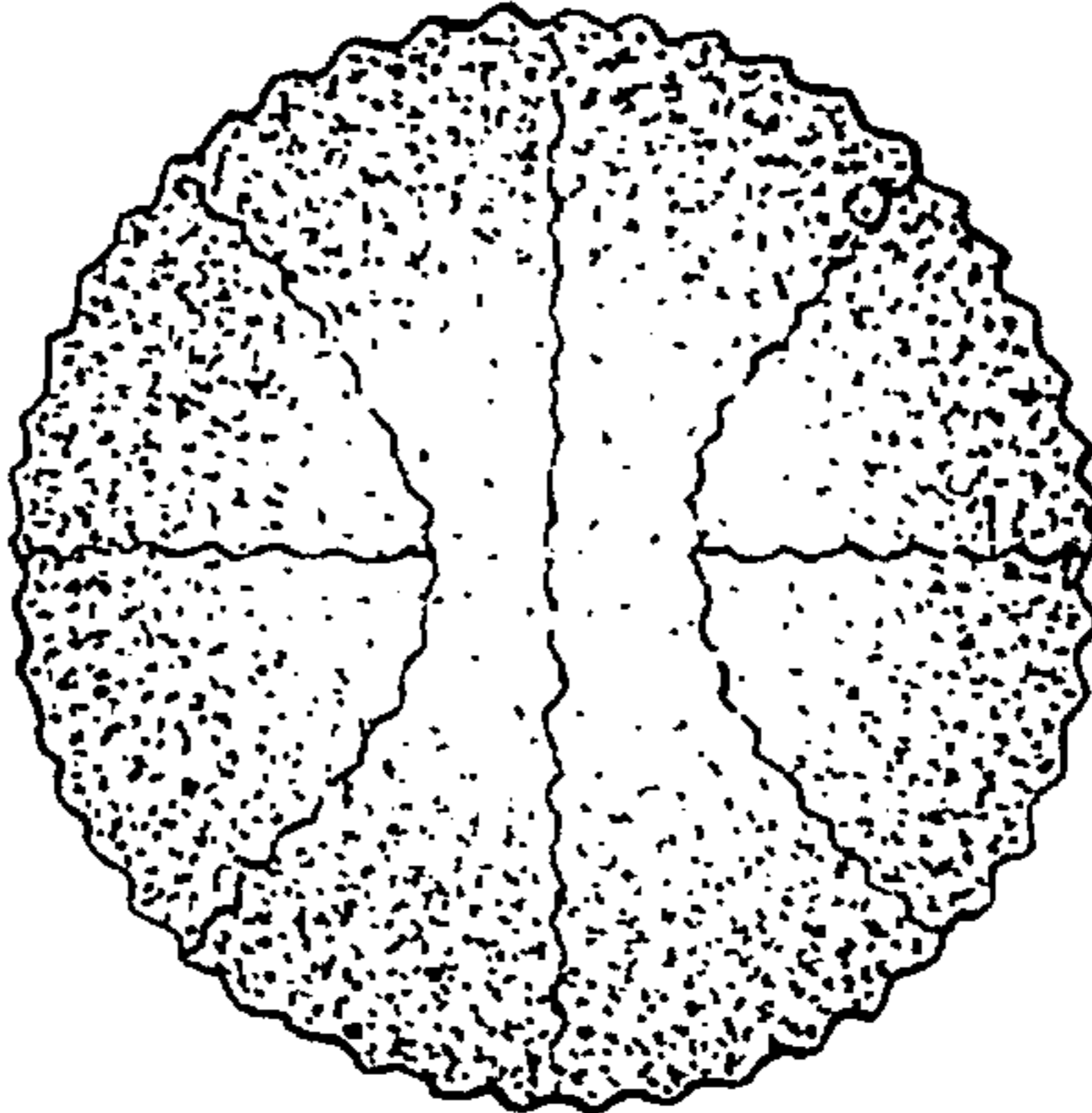
*FIG. 3*



*FIG. 2*



*FIG. 1*



*FIG. 4*