



US00D368728S

United States Patent [19]
Billman

[11] **Patent Number:** **Des. 368,728**
[45] **Date of Patent:** ****Apr. 9, 1996**

[54] **WORK STATION FOR PRODUCTION OF NICKEL MATRICES**

4,863,580 9/1989 Epner 204/297 R X
4,933,061 6/1990 Kulkarni et al. 204/297 W X

[75] Inventor: **Sven Å. Billman**, Orgelvägen, Sweden
[73] Assignee: **Toolex Alpha AB**, Sundbyberg, Sweden
[**] Term: **14 Years**

Primary Examiner—Antoine Duval Davis
Attorney, Agent, or Firm—Young & Thompson

[21] Appl. No.: **26,197**
[22] Filed: **Jul. 21, 1994**

[57] **CLAIM**

The ornamental design for a work station for production of nickel matrices, as shown and described.

[30] **Foreign Application Priority Data**

DESCRIPTION

Jan. 26, 1994 [SE] Sweden 94-0196
[52] **U.S. Cl.** **D15/199**
[58] **Field of Search** D10/46, 75; D15/199;
204/141.5, 232, 402, 153.1, 412, 434, 435,
224 R, 224 M, 212, 218, 228, 271, 275,
297 R, 297 W, 297 M, 287, 105 R, 234,
112, DIG. 7, DIG. 12, 13; 205/210, 220,
224, 238, 255, 68, 96, 917

FIG. 1 is a front elevational view of a work station for production of nickel matrices, showing my new design;
FIG. 2 is a rear elevational view thereof;
FIG. 3 is a right side elevational view thereof, the left side elevational view being the mirror image thereof;
FIG. 4 is a bottom plan view thereof;
FIG. 5 is a top plan view thereof;
FIG. 6 is a top, front and right side perspective view thereof; and,
FIG. 7 is a top, front and left side perspective view thereof.

[56] **References Cited**

U.S. PATENT DOCUMENTS

D. 277,761 2/1985 Korovin et al. D15/199 X

1 Claim, 3 Drawing Sheets

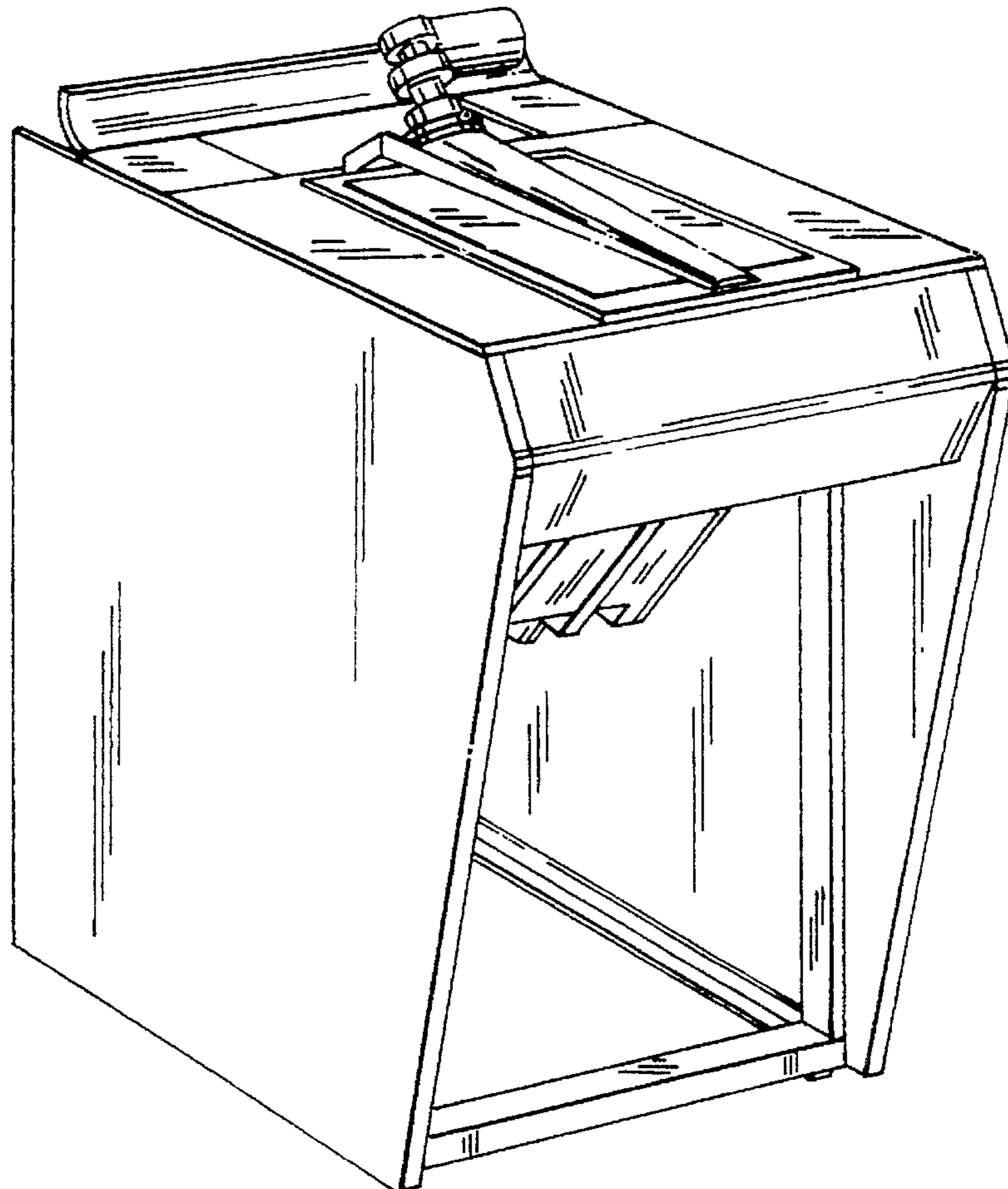

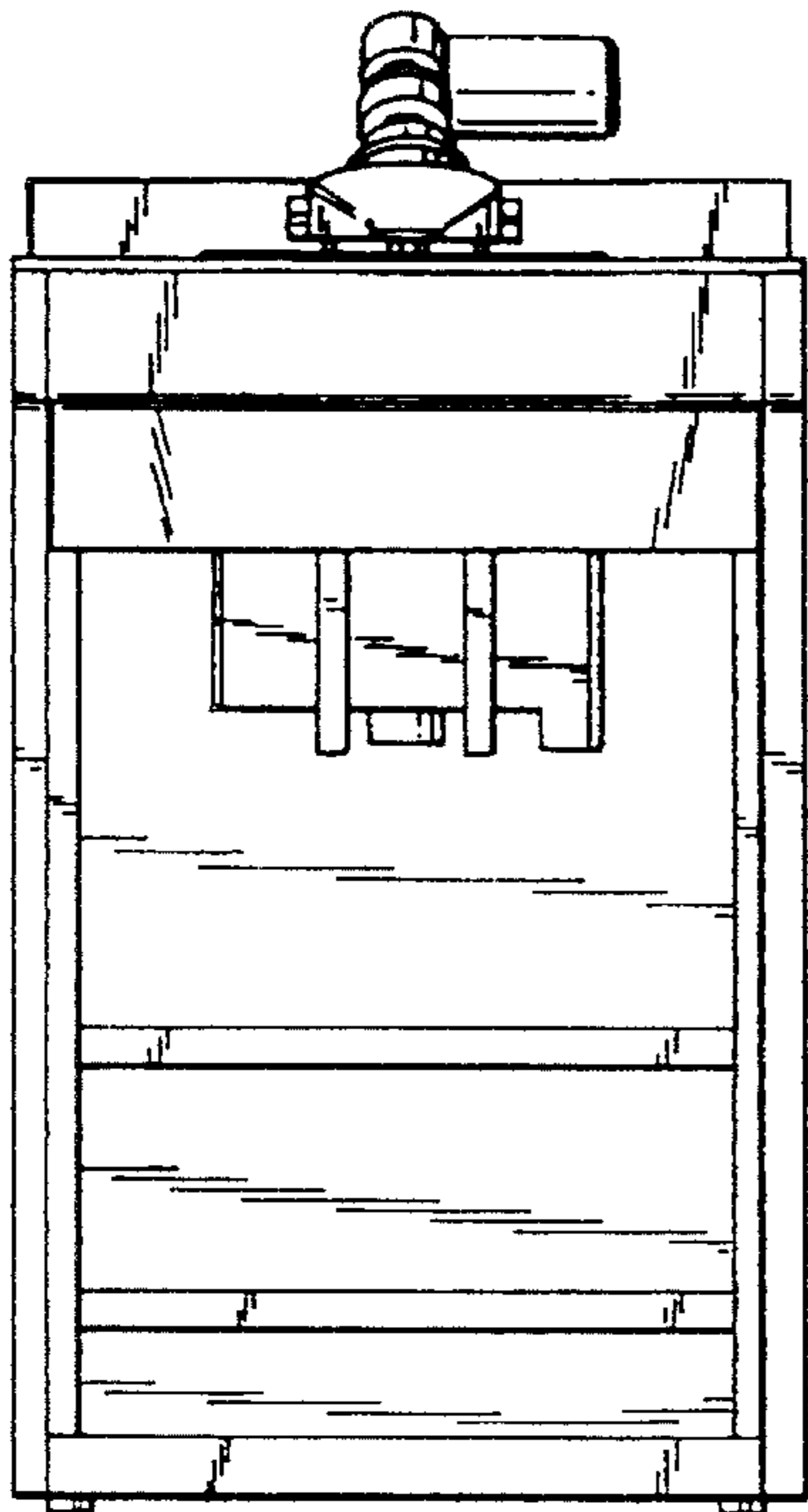

FIG. 1

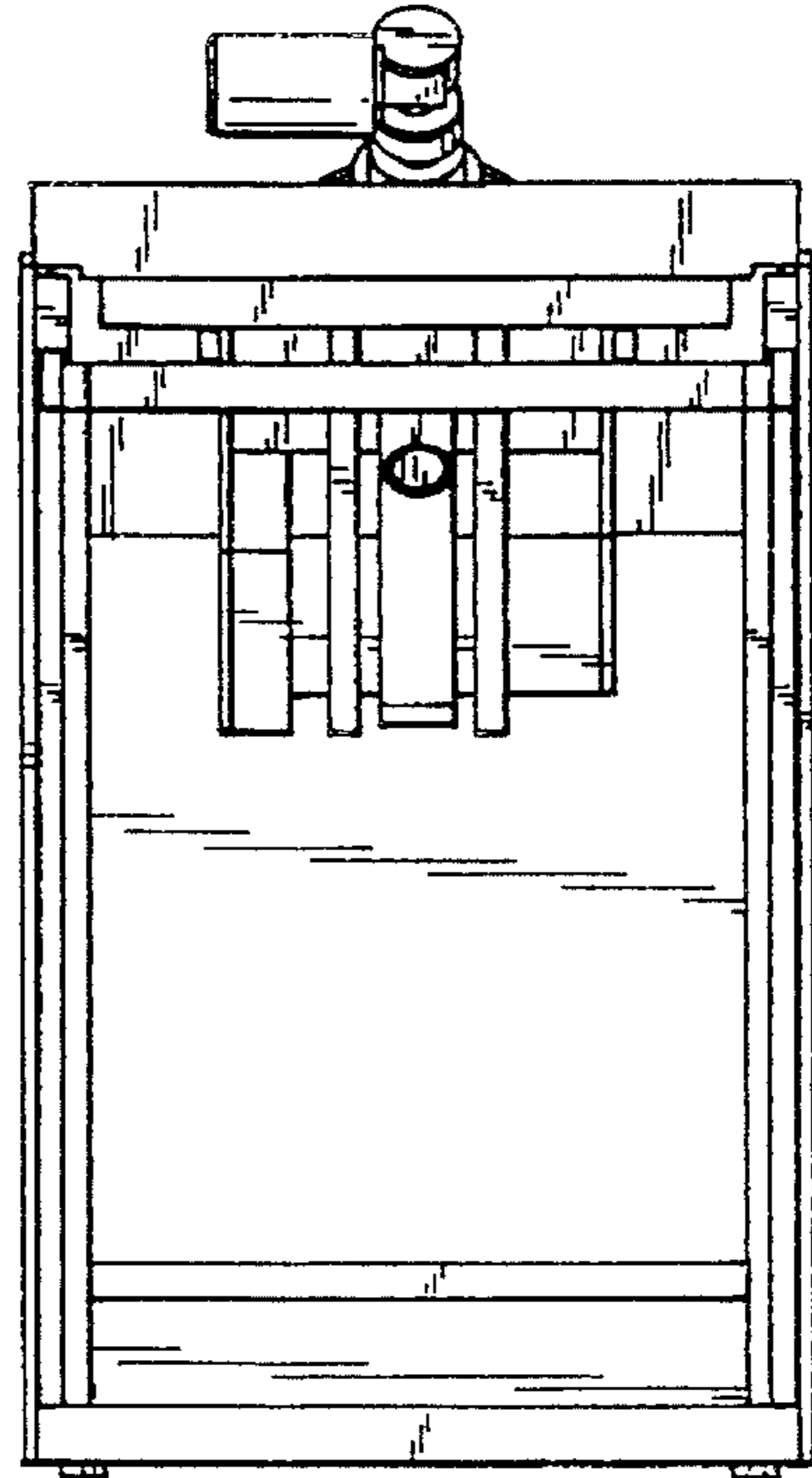

FIG. 2

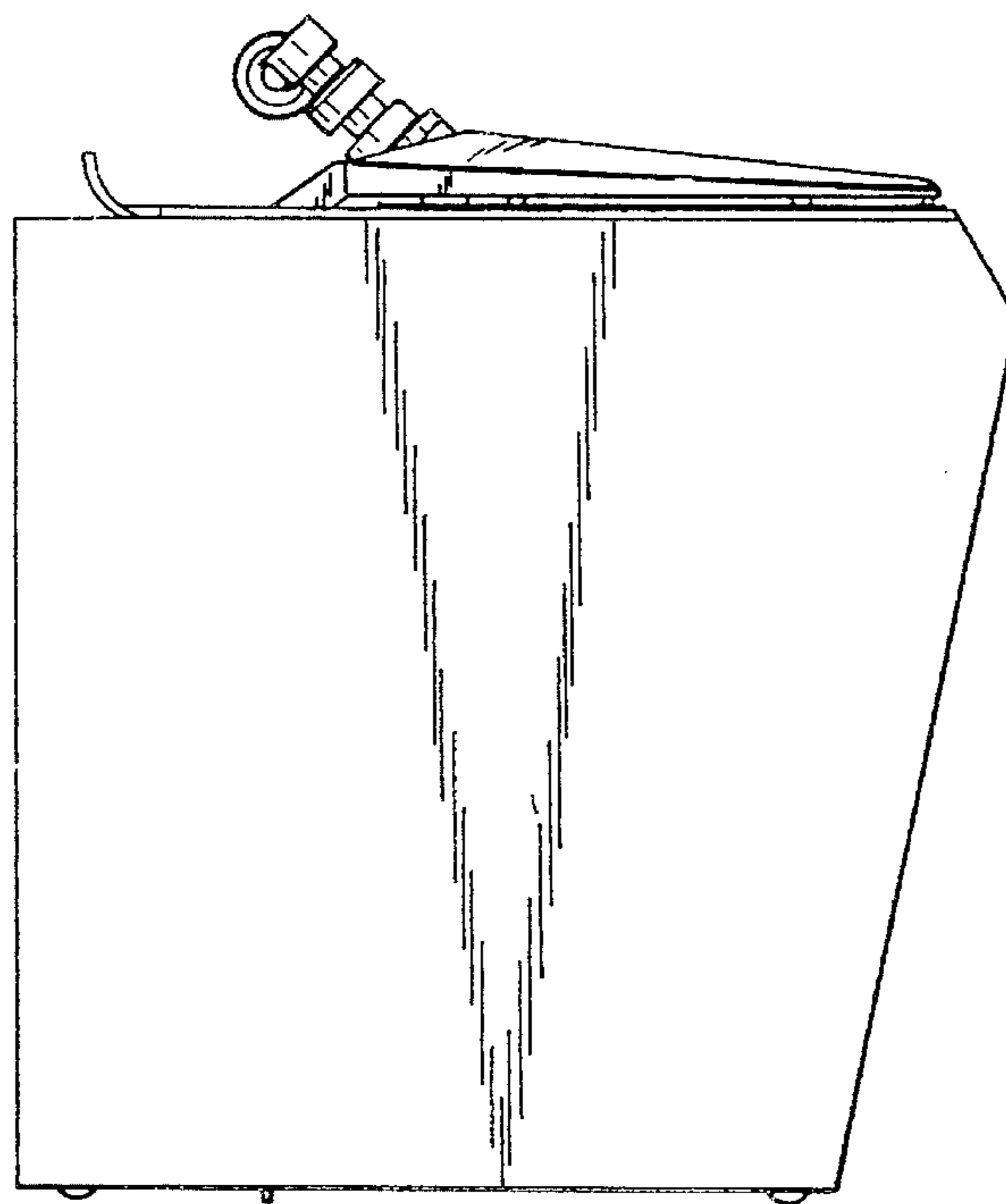

FIG. 3

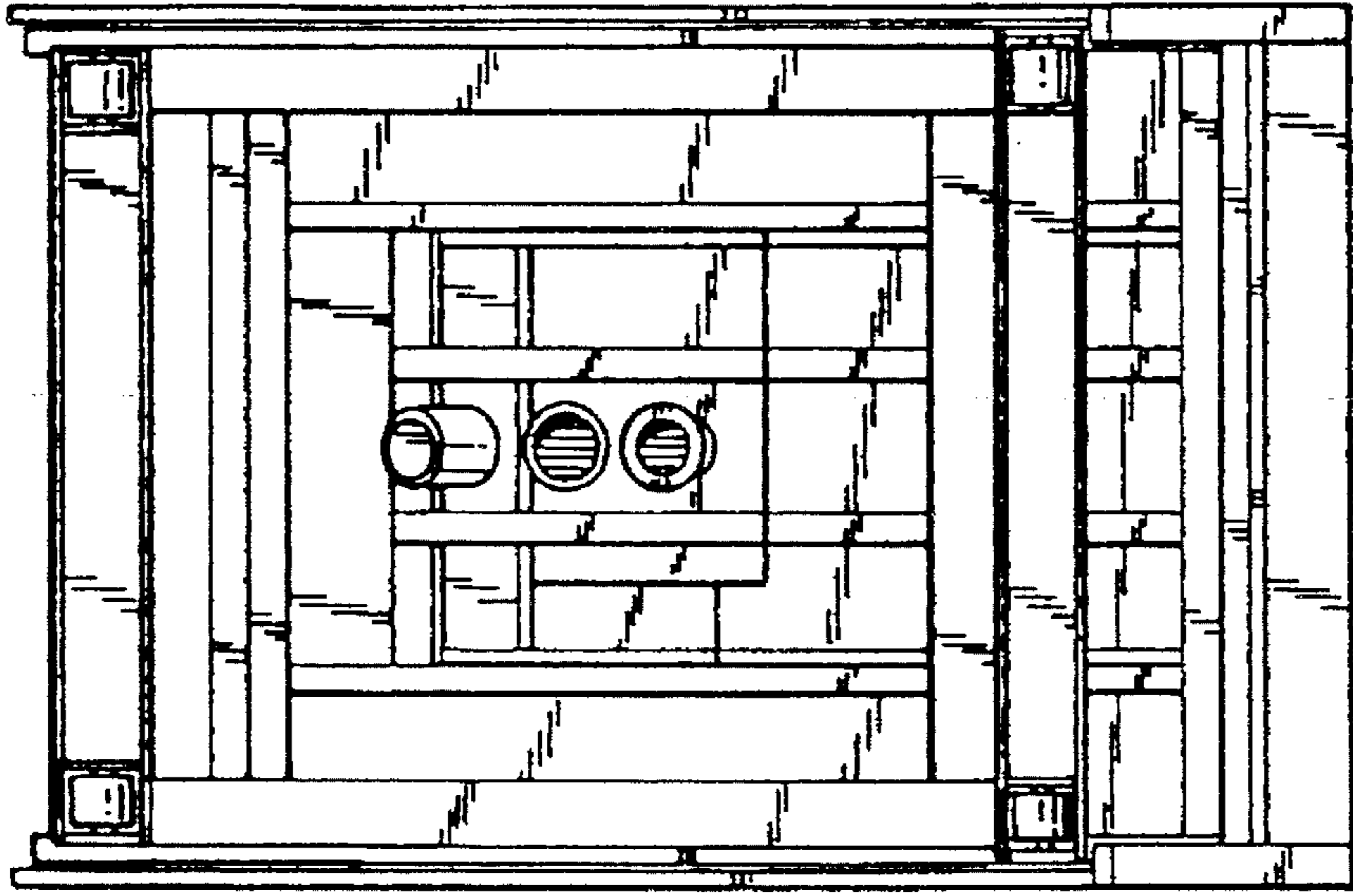

FIG. 4

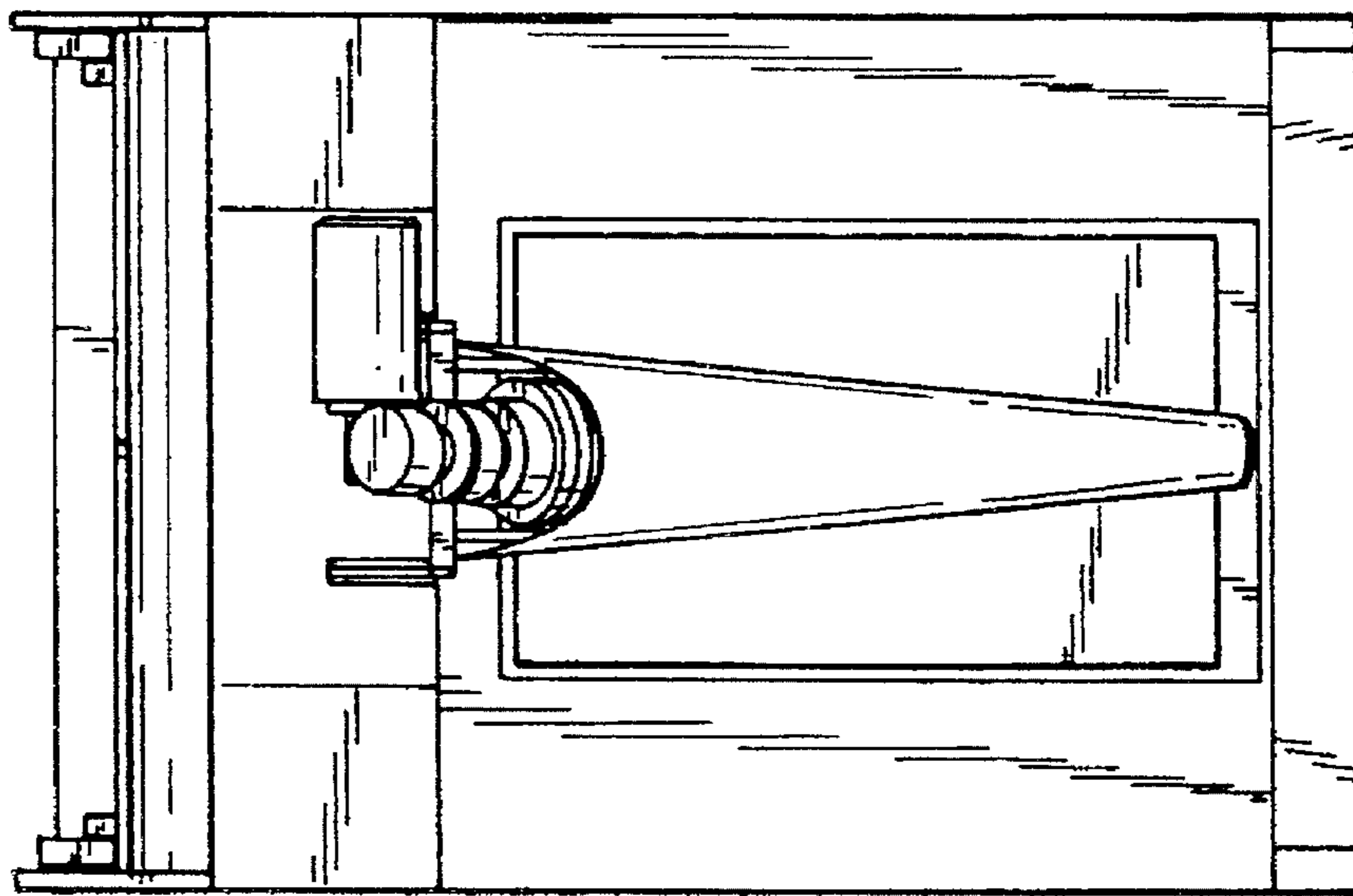

FIG. 5

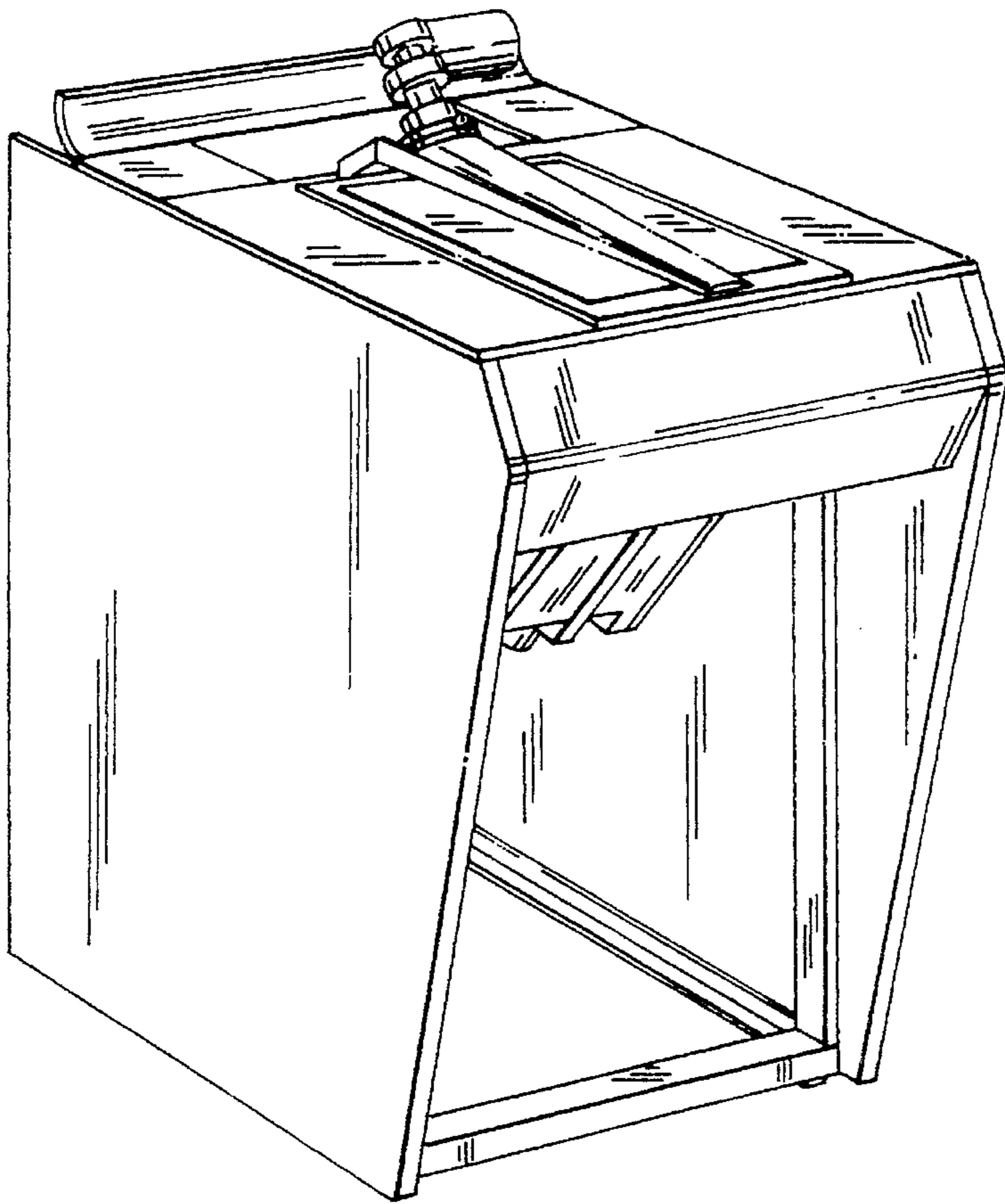

FIG. 6

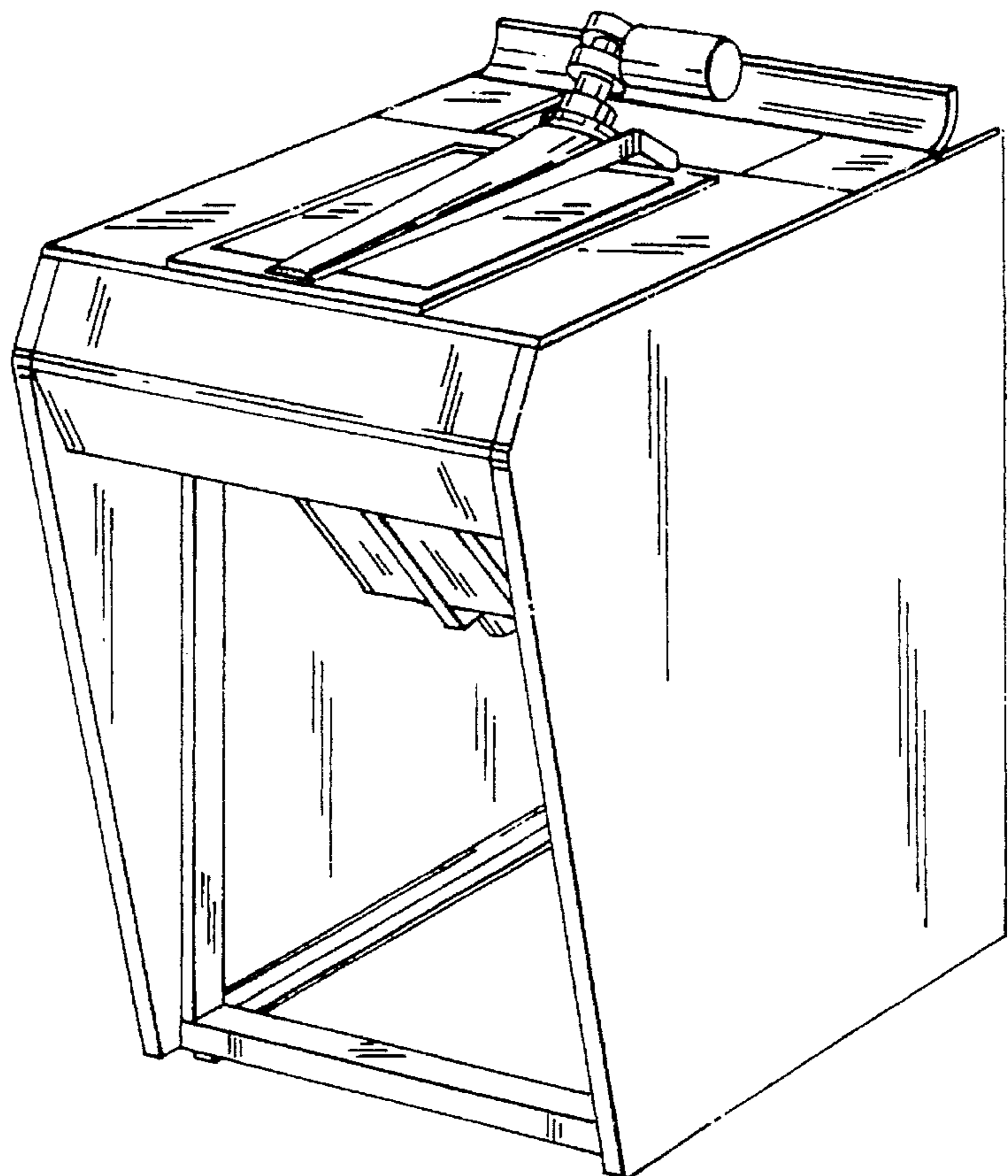

FIG. 7